Latest Morning Edition.
WITH FRESH NEWS DOWN TO "30."

In Three Parts—24 Pages.
PART I—TELEGRAPH SHEET—0 PAGES.

The Times

1781 1915 LOS ANGELES

2c

Liberty Under Law—Equal Rights—True Industrial Freedom.

FRIDAY MORNING — NOVEMBER 5, 1915.

PRICE 2½ CENTS { Delivered to Subscribers / At All Hotels and on Railway Trains, 5c. On Streets and News Stands, 2 Cents.

EXODUS OF THE JAPS TO KIOTO IS UNDER WAY.

Expedient.

KING OF GREECE IS LIKELY TO DISSOLVE PARLIAMENT IN CRISIS.

[BY ATLANTIC CABLE AND A. P.] (30)

PARIS, Nov. 5, 2 a.m.—A dispatch to the Havas Agency from Athens concerning the Greek Cabinet crisis says:

"Nothing is as yet known as to what will be the solution of the Cabinet crisis, but the eagerness of certain of the Ministers to bring about the crisis gives rise to the belief that Parliament will be dissolved and that the present Cabinet, with perhaps the exception of the Minister of War, will remain in power."

SCENE IN PARLIAMENT.

[BY ATLANTIC CABLE AND A. P.] (30)

ATHENS, Nov. 4.—The trouble in the chamber arose over a bill for extra pay to officers during mobilization for war. A lively discussion ensued. Deputy Vlachos, a follower of M. Venizelos, criticised the bill and in somewhat unparliamentary language expressed surprise that it should have been introduced by War Minister Yanakitsas, who he said, was not ever a Deputy.

M. Vlachos was called to order and offered to apologize, but Gen. Yanakitsas, ignoring the apology, angrily gathered up his papers and left the House, declaring that it was impossible for him to remain. The incident provoked tumult and the sitting was suspended. The Ministers retired to confer in private on the situation.

On the resumption of the sitting, M. Venizelos insisted that Gen. Yanakitas owed the House an apology for his abrupt departure and that unless he apologized the House would be unable to continue its sitting. M. Zaimis then declared that the government considered that no apology was due from the War Minister, and demanded a vote of confidence on the question.

A long debate followed, in which all the leaders spoke, M. Venizelos delivering two long speeches, defending his policy and condemning that of the government. The former Premier said he deplored the fact that Servia was being left to be crushed by Bulgaria, Greece's hereditary enemy, who would not scruple later to fall on Greece herself.

Challenged by another Deputy as to whether he thought the King wished the country's destruction, M. Venizelos said:

"I should have preferred not to drag the King's name into the discussion, but since you ask, I will say that in a constitutional government the crown has no place in the responsibility. It is absurd to suppose that the King desires to destroy the country, but our state is a constitutional kingdom, or rather a democracy presided over by a King, and the whole responsibility rests with the Cabinet.

"If you want a monarchy say so openly. But your efforts will be unavailing, because the country does not desire a change. It is not a question of patriotism, but of constitutional liberties.

"I know the King is a distinguished general, but he is not equally experienced in things political. If I have tolerated the present Cabinet, it is because of the constitutional deadlock created by the crown's action and the impossibility of holding elections in the present state of mobilization.

"You are mistaking this toleration for approval of your policy, with which I disagree diametrically. Instead of new elections you had better suspend the constitution until the end of the war. Then we may know exactly where the responsibility lies."

Minister of Justice Rhallis, Minister of the Interior Gounaris and Minister of Instruction Theotokis all attacked the policy of M. Venizelos. M. Gounaris maintained that the constitution conferred upon the King the right to disapprove of a government and he sought to justify the Cabinet's refusal to assist Servia.

M. Venizelos again spoke at length in defense of his policy and the vote was then taken, showing a lack of confidence in the Ministry.

The Patris, the organ of the Venizelos party, prior to the debate, addressed a supreme appeal to the government to drop its neutrality and seize the opportunity to put an end to what it termed the Bulgarian terror, arguing that as in 1913, the central powers were using Bulgaria as a diplomatic tool against Servia and Greece and that aggrandizement for Bulgaria meant ruin for Greece.

One of the statements of M. Venizelos, which attracted especial attention in the debate in the Chamber of Deputies, was that Great Britain's offer to cede the island of Cypress to Greece was independent of the result of the war white other promises of concessions were conditional on the success of the allies. Greece, he said, was to acquire part of the villayet of Brusa and Bulgarian Thrace, while Bulgaria was to be shorn of the territory she ganied as a result of the Balkan war. All this, he declared, would be obtained by Greece at small cost since the proposals of the Entene powers required only the assistance of smaller units of the Greek fleet.

GERMAN ARTILLERY AGAIN SCORES.

[BY ATLANTIC CABLE AND A. P.] (30)

LONDON, Nov. 5 (4:22 a.m.)—The Daily Chronicle's Servian correspondent, who has just reached Saloniki from Belgrade and Kraguyevatz, declared that the German progress in Servia is a repitition of the old story of overwhelming artillery power.

"It is established," he says, "that Von Mackensen's army does not include more than 150,000 men, but it is provided with artillery ample for an army of a million. Into Belgrade alone, more than 50,000 shells were poured."

The correspondent describes the fighting around Uskup as the bitterest of the war. "The Serbs were outnumbered five to one by the Bulgarians, but the battle raged eleven days before they quitted the city. For the greater part of that struggle, the contending armies were within 200 yards of each other and hand-to-hand encounters were continuous with heavy losses on both sides."

Choice.

THE HAGUE OR MALMO.

Probable Site of a Peace Congress.

Swedish Newspapers Hear Government may Call One in Near Future.

Germany's Negotiations are Reported to Have Fallen Flat in Holland.

"Terms Preposterous," the View of Even the Kaiser's Best Friends.

[BY ATLANTIC CABLE AND A. P.]

LONDON, Nov. 4, 11:35 p.m.—Some of the Swedish provincial journals say that the Swedish government will soon convene a peace congress at The Hague or at Malmo, according to a dispatch from Copenhagen to the Exchange Telegraph Company.

[BY ATLANTIC CABLE AND DIRECT WIRE—EXCLUSIVE DISPATCH.]

AMSTERDAM, Nov. 4.—Germany's secret negotiations for peace have fallen flat in Holland. Even the most pro-German Dutchmen consider the terms preposterous. It is believed that the man behind the plot is Dr. Solf, German Colonial Secretary. Dr. Solf recently visited Holland, preserving great secrecy about his identity.

(Continued on Second Page.)

Distress.

BRITISH STEAMER AFIRE SOUTH OF HALIFAX, N.S.

[BY A. P. NIGHT WIRE.]

HALIFAX (N. S.) Nov. 4.—A vessel, believed to be the British steamer Rio Lages, was reported on fire 300 miles south of Halifax in a wireless message received here late today from the Danish steamer Frederick VIII. Capt. Thompson reported in his message to the marine and fisheries agent of the Dominion government that at 4:20 p.m. today, Greenwich time, he had passed in latitude 41.58 north, longitude 59.30 west, a British steamer flying signals "R.S. M.V.," with a fire in her hold and asking that it be reported to Halifax.

The signals correspond to those of the Rio Lages, which left New York for Quenstown October 31.

The Frederick VIII left Copenhagen October 15 for New York.

BUILT IN ENGLAND.

[BY A. P. NIGHT WIRE.]

NEW YORK, Nov. 4.—The British steamer Rio Lages, reported on fire south of Halifax, left New York October 31 for Quenstown. She is a ship of 3594 tons gross, and carried a crew of about thirty-five men. She was built in South Shields, England, and is owned by the European and Brazilian Shipping Company, Ltd., of London. She was formerly the steamer Westmoor.

Aftermath.

DEAD AT AGUA PRIETA ARE NOW BEING BURIED.

[BY A. P. NIGHT WIRE.]

DOUGLAS (Ariz.) Nov. 4.—After waiting until Gen. Villa's withdrawal from the plains around Agua Prieta had become a certainty, Gen. P. Elias Calles today ordered the return of the 3000 refugees who have been encamped in the suburbs of Douglas since the opening of the battle on Monday. They recrossed the line today.

Burial parties sent out by Calles have begun gathering the dead from around the outer earthworks.

Hundreds of bodies were found on the slopes to the west, southwest and south of the town.

American refugees, now here, conferred today upon a plan to secure a Federal injunction to prevent the return of 1500 horses sent across the border Sunday by Calles.

They stated they had recognized many of the animals as their property, seized by Calles's raiding parties.

L. M. Ball, a clerk at the Copper Queen smelter, was shot in the right foot today by a Mexican sentry posted west of Agua Prieta.

According to Ball, while hunting battlefield souvenirs, he strayed over the line and was ordered by the sentry to go to Agua Prieta as a prisoner. Ball leaped the international line and refused to obey, whereupon, he alleged, the sentry fired upon him.

A telephone message received here tonight by officials of the Cananea Consolidated Copper Company from confidential agents in Naco, Sonora, seemed to confirm the belief that Gen. Villa's story of the shooting of Drs. R. H. Tighen and James Miller and their chauffeurs, J. D. Pylant and A. L. Wilson, may prove untrue.

In addition, an American who arrived here tonight reported having met Pylant, whom he knew, walking across the country with three other Americans, whose descriptions answered those of the two physicians and chauffeurs.

Gen. Funston on receiving reports of the deaths of the four Americans sent a member of his staff to inform Gen. Calles's chief of staff.

The chief of staff was informed that Gen. Villa alleged the physicians were killed by rifle fire from Agua Prieta.

In reply, the chief of staff said that he would secure permission from Gen. Calles to personally search the vicinity south of town for the graves in which Villa declared the bodies had been placed. If they were located, he declared, he would bring them to Agua Prieta.

Later messages from Naco, Sonora, stated the American claiming to have seen Pylant when questioned closely said he had passed a group of American prisoners at a little distance and felt certain he recognized Pylant.

MRS. ANN SPRAGUE TO VISIT PASADENA.

GEN. MILES'S SISTER COMES ALL THE WAY FROM MASSACHUSETTS ALONE. (30)

[BY DIRECT WIRE—EXCLUSIVE DISPATCH.]

PORTLAND (Or.) Nov. 4.—A little white-haired lady, who is soon to be 80 years old, is touring the country and stopped in Portland today a few hours on her way to Pasadena to visit her niece, Mrs. Nellie Miles-Tucker. She is Mrs. Ann Maria Miles Sprague, sister of Lieut.-Gen. Miles and has come alone all the way from Boston.

"I hope," she said, "that I can get back to Westminster, Mass., for my eightieth birthday. I do so want to spend it at my childhood home."

To make her declining years more happy Gen. Miles has purchased the beautiful old family home, about fifty miles from Boston, at the town of Westminster, and restored the old homestead.

MICHIGAN "DRY" CAMPAIGN.

[BY A. P. NIGHT WIRE.]

ESCANABA (Mich.) Nov. 4.—"Dry" forces in convention here today decided to open a campaign for State-wide prohibition, with particular attention to the upper peninsula. Resolutions were adopted supporting the Hobson amendment for national prohibition.

WHY THINK AND WORRY?

Bugs and Insects will do it for You if You Give Them a Chance.

[BY DIRECT WIRE—EXCLUSIVE DISPATCH.]

PHILADELPHIA, NOV. 4.—Bugs have actual mental illusions and psychological delusions like insane persons. They can go crazy with fear. There are "highbrows," "lowbrows" and "nobrows" among bugs, just as there are among human beings. Insects and plants have souls. These are never situated in the stomach. These are some of the startling results deduced by Prof. Henry G. Walters of Langhorne, president of the Plant Research Institute, after exhaustive experiments in the psychology of plant and insect life. They are startling to persons who have always looked upon the bug as rather a lowly creature, who now, Prof. Walters tells us, is making greater progress in evolution than we are.

OUR FRIENDSHIP WITH RUSSIA.

[BY WIRELESS AND A. P.]

PETROGRAD, Nov. 4 (via London.)—The first public meeting of the new Society for Promoting Mutual Friendly Relations Between Russia and America was in every way a success. The hall in which the meeting was held was crowded.

The general trend of the addresses, which were warmly applauded, was to the effect that America was able to exert great influence on the war because of her economic power, and that Russia could profit from a study of American ideas and policies. A notable feature of the meeting was the declaration by M. Roditcheff that he was firmly convinced that the war would be won by the side that deserved to win because of the moral principles for which it stood.

Campaign.

CLEAR CALL TO US ALL.

Nation's Defense is Wilson's Theme.

Men of All Political Parties Asked to Support Army Programme.

We Must be Prepared, Keynote of His Manhattan Club Address.

Attacks Those Who Put Other Countries Above America.

[BY A. P. NIGHT WIRE.]

NEW YORK, Nov. 4.—President Wilson opened the administration campaign for its national-defense programme in a comprehensive and carefully-prepared address delivered here tonight at the Manhattan Club banquet. He declared solemnly that the United States had no aggressive purposes, but must be prepared to defend itself to assure "full liberty and self-development." Significantly, he said that "with ourselves in this great matter we associate all the peoples of our hemisphere," adding that "we wish not only for the United States, but for them the fullest freedom of independent growth of action."

The President was received with enthusiastic applause as he entered the banquet hall and during his address. The hall was decorated with American flags and filled even to the galleries with Democrats happy over their victory of Tuesday in New York City. When the President arose to speak every one jumped up and applauded until he was forced to signal for quiet.

EFFECT OF WAR.

"Within a year," said the President, "we have witnessed what we did not think possible, a great European conflict involving many of the greatest nations of the world. The influences of the great war are everywhere in the air. All Europe is in battle. Force everywhere speaks out with a loud and imperious voice in a titanic struggle of government, and from one end of our own dear country to the other men are asking one another what our own force is, how far we are preparing to maintain ourselves against any interference with our national action or development."

The President called upon "men of all shades of political opinion" to rally to the support of the programme. He said it represented "the best professional and expert opinion of the country," and gave warning that "if men differ with me in this vital matter I shall ask them to make it clear how far and in what way they are interested in making the permanent interests of the country safe against disturbances."

FEELING OF COUNTRY.

There is no reason for the country to feel panic-stricken, the President declared, because it stands on friendly relations with the world. He spoke of the United States as a nation "too big and generous to be exacting, but yet courageous enough to defend its rights and the liberties of its people wherever assailed or involved."

Outlining the defense programme, the President said it included an increase in the standing army, the training within the next three years of 400,000 citizen soldiers to be raised in annual forces of 133,000, and the strengthening of the National Guard. He laid particular emphasis on the need of ample equipment.

The President declared that the navy already is a "very great and efficient force"—but that, in order to bring it to a point of extraordinary force and efficiency, a definite policy must be adopted and hastened and an adequate supply of men and equipment provided.

In addition to speaking on national defense, the President attacked "men who love other countries better than America," and men who stir up religious and sectarian antagonism. He declared that such men should be called to a reckoning.

Just before the dinner the President shook hands with all the guests, including Charles F. Murphy.

GUESTS AT BANQUET.

The guests at the banquet included Secretary of War Garrison, Senator O'Gorman, Mayor John Purroy Mitchel, Dudley Field Malone, collector of the port of New York; Judge Edward Swann, District Attorney-elect of New York county; Charles F. Murphy and other Tammany leaders, Roger C. Sullivan of Chicago and more than 400 other Democrats, most of them prominent in New York.

The President tonight changed his plans for tomorrow. Instead of leaving in the morning he will remain until the afternoon, and he and Mrs. Norman Galt, his fiancee, will take lunch with Cleveland H. Dodge, at the latter's home here.

The President arrived here shortly after 3 o'clock today and spent the afternoon with Mrs. Galt.

After the banquet at the Manhattan Club he went to the home of Col. E. M. House to remain for the night.

Each time he appeared on the street today he was applauded. Cleveland H. Dodge, a personal friend of the President and a member of the

(Continued on Third Page.)

Excelsior.

WORLD'S FINEST PALACE BUILT FOR CORONATION.

Exquisite Creation, Rivaling Aladdin's, Conjured into Being Over Night.

Immense Crowds Flocking into Tokio to Witness the Departure of the Emperor for the Ancient City Where the Accession of Yoshihito is to be Celebrated in Oriental Splendor and Magnificence.

[BY PACIFIC CABLE.]

TOKIO, Nov. 5, 8:30 a.m.—Immense crowds are flocking to Tokio to witness the imperial departure for Kioto, where the accession of Emperor Yoshihito to the throne will be celebrated on November 10.

The Emperor will leave the palace at 6 o'clock Saturday morning and with him will go the entire court and members of the government. Kioto is becoming the Mecca of millions. The movement of carts, motors and jinrikshas in the streets resembles the transport of an army.

A view of the coronation halls affords an astonishing revelation of the extent of the preparations, forethought and organization. The special building erected for the coronation feasts is described by an American as a veritable Aladdin's palace conjured into being in a single night. It is purely Japanese in design, but rivals any European palace in magnificence. This building is to be demolished at the conclusion of the coronation.

The Great War.

ALLIES EXPECT GREECE TO ATTACK BULGARIA.

Lack of Confidence in King Constantine's Ministry Voted by the Chamber, Hailed in London as Indicating Attack on Ferdinand may Follow Naming of New Cabinet—Russian Claims of Victory are Disputed.

[BY ATLANTIC CABLE AND A. P.]

LONDON, Nov. 4.—The defeat of the Greek government in the Chamber of Deputies and the consequent resignation of the Zaimis Cabinet is the latest sensation afforded by the Balkans.

While, of course, it was understood that Eleutherios Venizelos, the former Premier, had it in his power to turn the government out whenever he so desired, having the majority in the chamber at his back, the fall of Zaimis came unexpectedly, as it was believed that the leader of the majority had decided to accord the Premier sufficient support to enable him to remain in office for the present at least.

As so often happens, however, a vote of confidence was demanded by the government on a matter of minor importance—some difference of opinion between M. Venizelos and the Minister of War, Gen. Yanakitsas, on military proposals—and the government was defeated by a vote of 147 to 114.

By handing the resignation of his Cabinet to King Constantine, M. Zaimis again places on the King the responsibility of deciding the future policy of his country. In London the first impression was that the defeat of the government would mean the immediate recall of M. Venizelos and the fulfillment of the original agreement between him and the allied powers to go to the assistance of Servia.

MAY TIDE OVER.

In this belief, the news caused a distinct rally on the stock exchange. Later dispatches from Athens, however, indicated a possible dissolution of Parliament. Should this course be taken it would be at least two months before an election could be held and the new chamber meet. In the meantime the Zaimis Cabinet, the resignation of which has yet been accepted, with perhaps a change in the Ministry of War, would have charge of affairs, and consequently there would be no change in the military situation.

Even should M. Venizelos be called upon to form a new government, it is not certain that he would join the allies at present, but the Quadruple Entente would have the assurance that Greece would not turn against them.

On the other hand it is not to be forgotten that King Constantine was willing to follow the policy of M. Venizelos up to a certain part, and there are some diplomats here who believe that, assured of a landing of very strong Anglo-French forces at Saloniki and Kavala, together with a Russian army on the other side of Thrace and the possible assistance of Rumania, the Greek King might be willing to embark on operations against Bulgaria

GREEN EYES ABOUND.

Greece never looked with favor on Bulgarian occupation of Macedonia, and there are some in the country who fear that a victorious Bulgaria might throw covetous eyes on Kavala, which King Ferdinand fought so hard to get at the conclusion of the Balkan wars.

Rumania is in somewhat the same position as Greece. A majority of the people of that country favor the allies, while the King and government wish to maintain neutrality, at least until it appears clear that the allies can win the war. There have been continual demonstrations in Rumania in favor of the intervention which have been heightened by the presence of a large Russian force on the northeastern border waiting to attack Bulgaria.

In Berlin, according to reports, fear has been expressed that this force will be allowed to march through Rumanian territory and that it might be joined by the Rumanian army. To discourage this, an Austro-German army is being assembled on the western borders of Rumania, thus the anxiety of the Rumanian government can be understood.

Besides massing troops, the allies are taking other steps to persuade Greece and Rumania that it is to their interest to join against the central powers.

SLAVS CLAIM VICTORIES.

Having checked the German offensive along the whole eastern front, except directly west of Riga, where the nature of the ground makes an advance difficult, the Russians have started a counter-offensive at three points—west of Dvinsk, on the Styr in Volhynia, and on the Stripa in Galicia. On the Stripa River, they claim to have won a great victory and to have captured 5000 prisoners, although admitting that the battle is still in progress. They also claim successes at other points.

The Germans on their side assert that all the attacks have been repulsed with heavy losses to the Russians in killed, wounded and prisoners.

From an unofficial source it also is reported that the Russians advanced in strong force and have captured important positions near Czernowitz—a

(Continued on Second Page.)

New Method.

BRITISH SHIP ATTACKED BY GERMAN AEROPLANES.

[BY ATLANTIC CABLE AND A. P.]

LONDON, Nov. 5, 12:55 a.m.—Germany appears to be trying a new method of attack on British merchantmen with aeroplanes. The Cork steamer Avocet, which has arrived at Manchester, tells a story, according to the Liverpool Journal of Commerce, of a thirty-five-minute engagement with three hostile aeroplanes at 11 o'clock in the morning of October 30. One of the aeroplanes was a large battle plane, which dropped thirty-six bombs, some of which missed the steamer, by not more than seven feet.

When the bombs were exhausted the battleplane fired on the Avocet with a machine gun. The ship's sides and decks were struck by bullets, but all the crew escaped injury.

At a height of from 800 to 1000 feet, all the aeroplanes dropped bombs and attacked the steamer with rifles. The Avocet's escape was due to zigzag maneuvering and the fact that the aeroplanes dared not fly lower.

EMBER 4, 1915.—[PART

met with a mishap. Judge Ra... terday placed them on probation... he made it a condition that they... square accounts with Mr. Brown... they promised to do.

DAMAGE SUIT. In a $50,000 d... age suit filed yesterday by A... McCormick for the death of his... George C. McCormick, it is all... that the latter, who was employed... the Chappell & Coughlan Co., ... liners, inhaled fumes of poi... chemicals used in fumigating... place and died as the result. ... fumes were inhaled August 17 ... is alleged.

WANTS GUARDIAN. Because ... mother, who is 73 years old, is ... and mentally weak, and therefore ... competent to transact business, ... alleged, Jennie S. Hughes, her d... ter, filed a petition yesterday for ... appointment of a guardian. ... Hughes owns four lots on T... street, between Main and Hill ... the value of which is placed at $... 000.

PUT IN RESTRAINT. Judge ... yesterday made an example of ... Wells, 16 years of age, and ... Davis, aged 17. They were ... of a gang of boys who stole ... motorcycles. Ernest was com... to Whittier and Oliver sent to ... during their minority.

EVIDENCE INSUFFICIENT. ... ure to conclusively connect fo... leged ticket forgers charged with ... ing printed and sold bogus tick... the Venice Road race last St. Pa... Day, which bore the signatu... Thomas W. Prior, president W... Automobile Association, result... their dismissal by Superior J... Heuser on the motion of the D... Attorney. The young men und... rest were Joseph Swartz, Samuel ... renson, Robert Cowan, Ralph L... guisi and Charles Thome.

INCORPORATIONS. National ... ing Company, incorporators, Ed... A. Jaquins, D. L. Peters, J. T. Fo... E. W. Mattoon and Ethel B. Rho... capital stock, $500,000; subsc... $500. Bears of America, incorpora... L. M. Smith, G. E. Alterton, W... Davis, Charles G. Young, W. E... Knox, Fred W. Briggs, H. W. ... wards, Carl F. C. Knudsen, Ro... Bailey, C. M. Jones, Frank L. Co... tonf David Hill, Irving Fellner, J... F. Dim, William J. Grow, Davi... Gates, Clarence E. Ide, O. F. N... J. E. Wilson, A. Soderman and ... Q. Stuard; no capital stock. T... Hebrews' Club, incorporators, ... Sattler, Oscar Malter and Sant... ital; no capital stock.

Home Products Week

—Manufacturers, we salute you! Du... ing the 34 years of our business hi... ory we have seen manufacturing in Lo... Angeles grow from an infant indus... to one of importance in the commer... of the great Southwest—Home Pro... ucts week is a fitting recognition of th... growth. Again, we salute you!

Sale

0.75

Dresses $10.75

s, $19.50

—Yes, and some in the l... ere formerly marked $27.... ow is YOUR time to w... n a dining table, and ... egiving close at hand, too.

ng tables of full quarter-saw... n light fume finish, mas... ds and base; 48-inch top wh... s to 6 feet. Six attractive ... early choosing will bring b... e.

5

the

Heavy Tapestry $9.9...
Fru Fru" Silk
effects. And the savings ...

Now $12.95

less Brussels rugs, in pretty ... instead of the usual $16.50

Agreement.

BELGIAN DEBT ALMOST PAID.

But Obligation of Germans Can't be Collected.

Antwerp Chamber of Commerce Issues Statement.

President Hints Berlin hasn't Lived up to its Word.

[BY ATLANTIC CABLE AND A. P.]

AMSTERDAM, Nov. 4 (via London.)—The Chamber of Commerce of Antwerp has issued a report written by its president, E. Castelein, to the members of the permanent deputation which represents the chamber before the Belgian government, outlining the steps which the Belgian provinces had taken to pay the German war levy of 480,000,000 francs ($96,000,000.) The report states.

"The Belgian provinces have just paid the German administration the ninth monthly installment of the war levy of 480,000,000 francs. They have up to date actually paid out 380,000,000 francs, of which 45,000,000 francs are to be credited to 60,000,000 francs imposed specially with the guarantee, given by the German authorities in December, 1914, that indemnity for requisitioned merchandise, or merchandise which would still be requisitioned en bloc would be paid as soon as possible in currency, in commercial bills of exchange, or in credits on German banks. It therefore remains to our provinces, in order to free our country completely from the heavy burden imposed after four months of invasion and devastation, to make monthly payments for September, October and November, 1915—that is, another 120,000,000 of which 15,000,000 are on account of the 60,000,000 special imposition in exchange for the guarantee of prompt payment for requisitioned goods.

"These facts show that for the past nine months Belgium has most scrupulously met the engagements made in her name at the time of the convention relating to war contributions. This convention is, however, of an entirely reciprocal character. Moreover, if Belgium has fulfilled her obligations, the German administration is very much behind with its, which is shown clearly by the facts gathered by the Antwerp Chamber of Commerce and from the general commercial world of Antwerp—facts which it is my duty to lay before you gentlemen in all sincerity and with due deference and loyalty.

"I had the honor to send you on March 19, last, a duplicate report which I addressed to the International Commission on the subject of requisitions en masse which had been imposed on the trade of Antwerp. These requisitions reached an enormous figure, embracing the total amount of stocks in our warehouses and stores accumulated there at the time of the occupation of our town by German troops. The requisitioned goods were for the most part removed from the town during the months of November and December by virtue of might, which is greater than right, with the minimum of formality, without any regard to the rights of the owners or holders, without any previous agreement as to the price of the sale.

"The actual figures of the requisitions, of which I have been able to get details only regarding raw merchandise, this then representing the major part of our imports, have reached and passed 85,000,000 francs. Five months more have passed since I described the situation in my report of March, without the smallest improvement in that situation. Payments received since then do not represent a tenth part of the sums still owning. May I also persuade myself to call these so-called 'payments' advances representing some 30 to 50 per cent. of bills, advances made by credits in marks payable at the Reichbank, recoverable three months after the conclusion of peace and the payment of which on maturity involves the parties in the risks of exchange to an extent which can be appreciated by all.

"In short, on bases within the limits of my report of March, giving an approximate round value to goods removed from shipping and transport houses (which I was not able to do before,) I can assert that from sixty to seventy million francs for requisitions remain to be paid—requisitions which include nothing but merchandise coming from the various principal sources of commerce of Antwerp.

"I excluded from my calculations everything related to the industrial world, factory buildings and yards. I have no facts or authority in this quarter, which is not within the domain of the Chamber of Commerce, but it is general knowledge that here, too, the requisitions have been considerable and should represent in sum total a great number of millions."

REVIEWS GERMAN ACTS.

M. Castelein then reviews a series of acts and formal engagements by which the Germans and Belgians regulated the matter of requisitions, stating that at first the Germans made many requisitions forcibly in a summary manner. Then in December the war levy was fixed at £35,000,000 monthly for a series of twelve months. The Belgians accepted this figure after long hesitation, and after, it is declared, securing a formal promise of prompt settlement of the requisitions, the sum was raised to 40,000,000 with prompt settlements stipulated. On January 9, 1915, Gov. Von Bissing confirmed this agreement, the report states, and the promise was made that a body of Belgian business men would be appointed to reach a solution of the problem of payment for irregular requisitions. M. Castelein continues:

"Of all this, gentlemen, nothing has materialized. No commission was appointed at Antwerp, and, with few exceptions, the requisitions were not paid for."

SETTLEMENT DRAGGED.

M. Castelein states that in April, through promises made by Senator Strand, president of the German civil administration, it looked as if a solution were near, but when the settlement dragged, the Senator informed him that the scheme was being recast in Berlin, and that this would take three weeks. A commission was finally organized in Berlin, apparently, according to M. Castelein, to take the place of the primosed Antwerp body. This commission prepared questions described as of an inquisitorial character, and gave some relatively insignificant advances, finally leaving the question in the state described at the beginning of the report.

M. Castelein maintains that the procedure adopted in Berlin made a complicated thing out of what should have been the simple business transaction of paying for goods which had been seized. He asserts that the time is not ripe to demand of the Germans a fulfillment of their side of the contract, and he argues their liability, citing article 53 of The Hague convention of October 18, 1907, which he declares obligates Germany to repay requisitions even without a formal undertaking, such as the Belgians signed with them.

SUPERIOR CLAIM.

"Lastly," he adds, "we have not only a claim under The Hague convention and international law, but also especially under the simple law—that superior law regarding the word of honor given, which is hedged in everywhere with such a character of inviolability that for precise and clearly determined objects, such as is the case here, one honors one's self by recognizing and religiously observing it, even between enemies, even on the battlefield."

After stating that the report has the full approval of the Chamber of Commerce, M. Castelein states that no line of procedure is recommended, but he is convinced that the members of the deputation will take a resolute attitude for enforcement of the Belgian claims, "with the consciousness of defending something of the national heritage at the same time that you will serve the cause of justice and right."

DIAMONDS FOR MILADY.

There will be Plenty of Precious Stones for Holiday Trade.

[BY A. P. NIGHT WIRE.]

NEW YORK, Nov. 4.—That there will be no shortage of diamonds and other precious stones for the holiday trade on account of the war is the belief of customs officials. All classes of precious stones, including pearls, entered at this port last month had a total value of $3,080,955, a gain of nearly $1,000,000 over September, when the imports were returned at $2,103,292. According to reliable reports the conditions brought about by the war are forcing many European owners of valuable gems to dispose of their holdings to American importers.

U-8 IS SAVED BY DUTCH BOAT.

[BY ATLANTIC CABLE AND A. P.]

THE HAGUE (Netherlands) Nov. 4 (via London.)—The German submarine U-8, in distress, was towed into Tershelling, a Dutch island in the North Sea, by a Dutch lifeboat this morning. A Dutch torpedo boat saw the rocket signals sent up by the submarine and escorted her to an anchorage. The undersea boat is being closely guarded.

Destruction of the German submarine U-8 was reported on March 4 last in a statement by the French Ministry of Marine, which announced that the craft had been sunk by destroyers belonging to the Dover flotilla, the crew being taken prisoners. The British Admiralty afterward announced the sinking of the U-8, the crew being landed in Dover, Eng. It was the crew of this submarine which it was suggested at the time might be segregated and put on trial after the war, their cases, in view of the methods of German submarine operations, being considered exceptional.

THREE THOUSAND SLAVS PRISONERS.

[BY WIRELESS AND A. P.]

BERLIN, Nov. 4 (via Sayville, N. Y.)—The German War Office report given out today announced that the town of Mikulischki, between Lake Swenton and Lake Ilsen, which was captured by the Russians on Tuesday, has been reconquered by the Germans. It was added that further south on the eastern front Gen. Von Bothmer had taken 3000 Russian prisoners near Sienikowce.

The text of the German statement with regard to fighting on the Russian front says:

"Eastern front, army of Field Marshal Von Hindenburg: Mikulischki has been reconquered by us.

"Army of Gen. Von Linsingen: The Russians attempted unsuccessfully to take by surprise the village of Kuchocka-Vola. Russian attempts to reconquer lost positions west of Czartorysk failed.

"Prisoners taken here are 5 officers and 1117 soldiers. We captured 11 machine guns.

"Gen. Von Bothmer continues fighting near Sienikowce. The number of prisoners is 3000."

GERMANS ADVANCE UPON KRALIEVO.

[BY ATLANTIC CABLE AND A. P.]

BERLIN, Nov. 4 (via Sayville, N. Y.)—German troops have advanced in the region north of Kralievo in Servia, taking 650 prisoners, according to an official statement given out by the German War Office today. The announcement added that the Bulgarians had stormed the town of Kalafat, six miles northeast of Nish.

The text of the statement dealing with the Balkan campaign says:

"In the Balkan theater: The Germans have advanced to the north of Kralievo, 650 Servians being made prisoners. Gen. Boyadjieff, commander of the Bulgarian troops, has stormed Kalafat, six miles northeast of Nish."

RUMANIA INTERNS SLAV WARSHIPS.

[BY WIRELESS AND A. P.]

BERLIN, Nov. 4 (via Sayville, N. Y.)—"The Rumanian government has ordered the disarmament and interment of two Russian torpedo boats and an armed steamship which are in Rumanian waters at Turn-Severin, on the Danube," says the Overseas News Agency.

ELECTIONS PUT OFF UNTIL WAR ENDS.

[BY ATLANTIC CABLE AND A. P.]

LONDON, Nov. 4.—The Marquis of Landsdowne, Minister without portfolio, announced in the House of Lords today that the government was firmly of the opinion that there should be no general election until after the war.

Irksome.

BURDEN HEAVIER ON THE PACKERS.

Greater Restrictions Imposed on Beef Shipments.

Cargoes Landed in Sweden Must be Returned.

New Protests are Lodged at the State Department.

[BY A. P. NIGHT WIRE.]

WASHINGTON, Nov. 4.—Counsel for Chicago packers called at the State Department today with a complaint that Great Britain had imposed new and more rigid restrictions upon their trade with neutral European countries. They asked that special representations be made to the British Foreign Office, and the matter is now being considered by the department.

The attorneys discussed with Counselor Polk and Consul-General Skinner, recently returned from London, the status of the packers' cases pending in British prize courts and the shipping situation generally.

After the conference Alfred R. Urion, Henry Veeder and Luther M. Walter, representing Armour & Co., Swift & Co., G. H. Hammond Co. and Morris & Co., gave out the following statement:

"The immediate cause of our visit to Washington today is instructions issued to the steamer Christianiafjord of the Norwegian-American line, which expected to sail on November 6 from New York for the Norwegian part of Christiania. Such instructions prohibited the steamer from the further loading of the Chicago packers' products, destined to resident buyers in Sweden; on through bills of lading, via Christiania, Norway, unless the packers would remove from the bills of lading the provision, 'Goods in transit to Sweden,' declare the ultimate destination to be Norway and guarantee consumption in that country.

"These instructions we are informed are due to the threat of Great Britain that unless the steamships enforce such requirements Great Britain will seize the ships and cargoes en route to Christiania and confiscate such cargoes.

"Representations have been made to the State Department today in the hope that it will notify Great Britain that such further unlawful interference with trade between the United States and the European neutral countries will not be tolerable and that it will expect Great Britain to permit packers' products to be loaded on the Christianiafjord and to go forward to ultimate destination in Sweden.

"This is only one of many interferences within the last six weeks by Great Britain with trade on packing-house products carried on neutral ships from the United States to resident buyers in Scandinavian countries. Several of these vessels arrived at their destinations in the neutral countries and after the cargoes had been unloaded on the docks, and were therefore not subject to seizure, Great Britain notified the steamship lines, notably the Scandinavian-American line, that such goods, so delivered in their ships—the Oscar II, Frederick VIII and others—must be reloaded on other steamers and returned to Great Britain for the express purpose of placing the goods in prize court as though they had been seized on the high seas while in transit.

"We are informed that Great Britain has made the same requirements of the Norwegian-American line, owners of the Christianiafjord, which is the subject of today's complaint to the State Department, and that cargoes of packers' products now on the seas in the vessels of this line when they reach Christiania will have to be reloaded and returned to such British port as may be designated by the British government there to be made the subject of prize-court proceedings."

ANOTHER UPRISING STARTS IN MEXICO.

[BY A. P. DAY WIRE.]

NEW ORLEANS, Nov. 4.—Private mail advices today from Vera Cruz say an uprising independent of the Villa or Zapata movement is being headed in the state of Vera Cruz by Higenio Aguilar and prominent planters.

"Aguilar's followers are estimated at 7000," said today's advices, "and they have dynamited a section of the San Francisco bridge on the Inter-Oceanic Railway, and torn up a mile or more of track on the Mexican Railway. They are increasing in numbers."

GEN. L. M. GUERRA KILLED AT JUAREZ.

[BY A. P. DAY WIRE.]

EL PASO (Tex.) Nov. 4.—Gen. Lauro M. Guerra of Monterey, a member of the staff of Gen. Felipe Angeles, was killed while resisting arrest in Juarez five days ago, according to an official announcement today.

Guerra had been under secret service investigation for some time before a guard of two soldiers was sent to his house with an order for him to come to the cuartel. It was said he refused to obey and drew his revolver. Thereupon the two soldiers fired, killing Guerra.

GERMANS ALLOW JEWS FREEDOM.

[BY WIRELESS AND A. P.]

BERLIN, Nov. 4 (via Sayville, N. Y.)—The Jewish population in Poland is not to be disturbed by the German administration in the exercise of prescribed religious duties, except as these may be interfered with by the exigencies of war, according to an order issued by Gov.-Gen. Von Beseeler at Warsaw on October 12. Issuance of the order was announced by the Overseas News Agency today.

SERBIAN WOMEN FIGHT WITH MEN.

[BY ATLANTIC CABLE AND A. P.]

LONDON, Nov. 4.—"There were nearly 2000 women in Servia's army when I left, and more women soldiers were being organized," said Dr. Grultch, a Servian army doctor now in London, today. "The women are not in special battalions."

The New French Premier.

Aristide Briand,

Head of the new French Cabinet, whose speech the other day in which he declared France will make no peace until she has won back the territory taken from her by Germany, is universally applauded by the French press. The new French Cabinet is a coalition Cabinet, the first one of the kind in France. The English seem to be displeased with their coalition Cabinet and are clamoring to have it made over, but in spite of all that, the French are risking the experiment.

The Great War.

(Continued from First Page.)

movement calculated more than anything else to influence Rumania.

The Servians, who are making a stand in the south, where they are supported by the British and French, continue their retirement before the Austro-Germans and Bulgarians in the north and northeast. The Bulgars are now within ten miles of Nish and are advancing northwestward from Uskup toward Pristina. Thus, besides being in danger of losing their capital, the Servians are threatened with being cut off from the south, and will have only one line of retreat, to Montenegro. They are fighting severe rearguard actions, nevertheless, and are leaving little or nothing behind for the invaders.

The fighting continues in the Champagne district of France, with the fortunes of war fluctuating.

While the Italians persist in their offensive, the Austrians claim that no progress has been made by their adversaries.

FRENCH REPORT.

[BY ATLANTIC CABLE AND A. P.]

PARIS, Nov. 4.—The official communication issued tonight follows:

"In Belgium our artillery has directed on the enemy positions in the region of Lombaertzyde a prolonged bombardment and shelled effectively the German batteries.

"Violent artillery actions have likewise taken place in Artois, in the sector of the Givenchy Wood and to the south of the Somme in the region of Beauraignes and Cessier.

"In Champagne the struggle continued throughout the day with greater activity in the region of the Chausson farm, between Hill 199 and Maisons de Champagne. We at first drove the enemy completely from the last sections of our advanced trench which he still held since yesterday. At the end of the day a new attack of extreme violence permitted him to gain a footing at several points on some fronts very limited in extent and without depth. One other attack against our sector at 'La Courtine' was completely repulsed.

"In the Vosges the artillery duel was resumed in the region of Violu and at the same time there took place a very spirited struggle with trench guns."

The Belgian official communication reads:

"The night and morning were calm. During the afternoon the enemy batteries and aeroplanes displayed some activity, particularly in the sector between Nieuport and Dixmude."

AUSTRIAN STATEMENT.

[BY ATLANTIC CABLE AND A. P.]

VIENNA (via London) Oct. 4.—The Austrian official communication made public today says:

"An attack by the Russians on the Stripa River sector continues. Attacks directed against our positions near Wisniowezwyk and Burkanow collapsed before obstacles on the front of our trenches. Five hundred Russian dead were buried.

"The severe fighting for the village of Sienikowoe north of Sieniawa continues. The Austro-Hungarian and German troops have recaptured almost the whole of the village. The Russians captured on this sector numbered 3000.

"On the lower Styr numerous enemy attacks also were repulsed.

"In the fighting day before yesterday west of Czartorysk an army corps composed of troops from both armies captured five Russian officers and 1117 men and eleven machine guns.

"The Italian attacks against the bridgehead of Gorizia and the neighboring sector continues.

"Yesterday most severe attacks were directed against Zagora and Podgora Heights and Monte San Michelle. The enemy everywhere was again repulsed. Fighting is still going on in some trenches east of Tredinwo.

"Attacks against the Montenegrin frontier positions continued. In the captured positions east of Bilek and south of Avtovac enemy attacks were repulsed. On the mountain of Bobija hand grenade fighting has developed.

"Servian resistance in the district of Kraguyevatz and near Jagodina has collapsed and the enemy is retreating.

"The Austro-Hungarian troops of the army of Gen. Koevess have advanced across the Posega and communication between Uzice and the group fighting east of Vishegrad has been established.

"Southwest of Cacak we threw the enemy from the heights dominating the valley. Other Austro-Hungarian forces took the heights of Stolica and Lipnice Glavica, pressing back the Servians to the Drobrja ridge.

"German troops have entered Jagodina. One Bulgarian column has advanced to Soljevac, southwest of Zajecar, and another column has captured the mountain of Lipnica, northwest of Nish. Attacks by the Bulgarians southwest of Pirot are gaining ground."

BULGARIAN REPORT.

[BY ATLANTIC CABLE AND A. P.]

LONDON, Nov. 4.—The official communication of the Bulgarian War Office issued in Sofia Tuesday last says:

"Our troops continue the offensive on the road of Zajecar-Paracin. They have occupied the town of Boljervac and reached the line of Valakomes-Kodrujevac in the Valley of the Svrljisk and Timok. After bitter fighting we reached the lines of Kalafat, Prekophk, Prokoplje and Planina Height.

"According to the statements of prisoners King Peter was present at the engagements on this front.

"In the valley of the Vlassopinzon River the Servians have been ejected from their positions. Our troops have occupied the line of Secenica-Brestovboi, capturing 600 prisoners.

"There is no change in the situation on the other fronts."

SERBS' POSITION IS CRITICAL.

[BY ATLANTIC CABLE AND A. P.]

LONDON, Nov. 4.—An artillery duel was in progress virtually all day at Valandovo, in the Strumitsa region, between the French and the Bulgarians, a Reuter dispatch from Saloniki states.

The Servians are reported to be retiring in good order from Tetovo before a numerically superior force.

In Babuna Pass, which protects the road to Prilip and Monastir, the Servians are continuing to repel furious assaults by the Bulgarians.

Generally speaking, the dispatch states, the situation of the Servians is extremely critical, but it is declared that if they are able to hold out a little longer the situation will take on an altered complexion. Further reinforcements of allied troops are being moved rapidly forward.

THE WEATHER BACK EAST.

Low Temperatures are Dispelled by South Winds, but the Far North has Much Snow.

[BY DIRECT WIRE—EXCLUSIVE DISPATCH.]

CHICAGO BUREAU OF THE TIMES, Nov. 4.—The low temperatures which prevailed in the Eastern States yesterday were routed today by a southwest wind. In Pittsburgh last night the mercury went down close to the freezing point. The warm winds today sent the mercury up to 56 deg. Montreal, Quebec, is experiencing real winter weather. Snow fell today and the temperature tonight was below the freezing point. In the East Central States the weather was seasonable, Cincinnati reporting a maximum temperature of 78 deg. Other temperatures:

City—	Max.	Min.
Abilene, Tex.	80	50
Boise, Idaho	62	50
Boston, Mass.	48	40
Buffalo, N. Y.	48	38
Calgary, Alberta	54	26
Chicago, Ill.	64	50
Denver, Colo.	76	46
Des Moines, Iowa	66	46
Dodge City, Kan.	78	52
Duluth, Minn.	46	34
Durango, Colo.	70	32
Galveston, Tex.	78	72
Havre, Mont.	60	28
Helena, Mont.	56	38
Huron, S. D.	58	26
Jacksonville, Fla.	74	54
Kamloops, B. C.	50	42
Kansas City, Mo.	74	56
Knoxville, Tenn.	70	..
Memphis, Tenn.	74	50
Minneapolis, Minn.	52	..
Modena, Utah	70	34
Montreal, Quebec	36	32
Moorhead, Minn.	46	28
New Orleans, La.	78	58
New York, N. Y.	48	38
North Platte, Neb.	62	40
Oklahoma City, Okla.	80	56
Pittsburgh, Pa.	56	36
Rapid City, S. D.	60	40
Roswell, N. M.	80	40
St. Louis, Mo.	76	54
St. Paul, Minn.	62	42
Salt Lake City, Utah	74	54
Sheridan, Wyo.	68	30
Swift Current, Sask.	56	24
Tampa, Fla.	82	62
Washington, D. C.	52	34
Williston, N. D.	64	24
Winnipeg, Man.	42	28

Demoralized.

SERVIAN ARMY NEAR COLLAPSE.

Regular Line Troops Said to be Deserting Daily.

Bulgarians are Held in Check, Allies are Arriving.

First British Contingent is also on the Spot.

[BY ATLANTIC CABLE AND A. P.]

BERLIN (via London) Nov. 4.—Special dispatches from the Servian front, dated Tuesday, report signs of demoralization among the Servian troops. They assert that deserters from the Servian army are increasing daily. Heretofore these have been for the most part Macedonians, but they now include the regular line troops, all poorly fed and clothed.

Servian resistance, according to these advices, is weakening and the army seems to be approaching a breakdown. The Germans expected heavy fighting around Kraguyevatz because of the strongly-built fortifications, the location there of arms and ammunition factories and extensive military stores, but the Servians only offered rear-guard actions in defense of the stronghold. Most of the military supplies were destroyed by the Servians before their evacuation.

The City Council made a formal surrender of the city, which was a grateful surprise to the Germans, this having occurred nowhere else. The Servians, the report says, are retreating southward and westward, and it is uncertain whether they are trying to reach Montenegro or Albania.

HOLDING BULGARS BACK.

[BY ATLANTIC CABLE AND A. P.]

SALONIKI, Nov. 4 (via Paris, 1:20 p.m.)—Up to yesterday the Servians, after two days of the fiercest kind of fighting, were still holding the Bulgarians in check at Babuna, northeast of Prilip, (about twenty-five miles northeast of Monastir in Southern Servia.) The fighting along this front is still in progress.

New contingents of allied troops are arriving here daily.

BRITISH HAVE ARRIVED.

[BY ATLANTIC CABLE AND A. P.]

PARIS, Nov. 4, 9:30 a.m.—The first British contingent arrived Friday at Guevgueli, in the Servian theater, according to a Havas dispatch filed Saturday at Saloniki, but delayed. The British force will act as a separate unit but in collaboration with the French troops. Guevgueli is just across the Greek border, forty miles northwest of Saloniki.

COHESION OF SERVIANS.

[BY ATLANTIC CABLE AND A. P.]

LONDON, Nov. 4.—The latest wireless messages received through Scutari say that the cohesion of the Servian army has been preserved. Where necessary, the troops are making an orderly strategical retirement. Rearguard actions are being carried out efficiently, and the armies are being maintained unimpaired.

The Servians are holding the line west of Uskup and Kupruliu (Veles) and along the Babuna Mountains. The railway is safe from Saloniki to a point near Kuprulu.

At Kraguyevatz the Germans found nothing of much value in the arsenal, all the important equipment having been removed.

Up to the present the advices say the Austro-Germans have paid dearly for the advance they have made. No decisive battle has been fought and such an action will not be accepted by the Servians at present.

Efficient male and female help can quickly be obtained through the medium of the "Wanted Situations" columns in The Times "Liner" section.

CELESTINS VICHY

Owned by and bottled under the direct control of the French Government

Natural Alkaline Water

Used at meals prevents Dyspepsia and relieves Gout, Indigestion and Uric Acid.

Ask your Physician

Note the Name

CELESTINS

Peace Congress.

(Continued from First Page.)

but his presence in the country became known to the Dutch newspapers. It was officially announced in Germany that he was merely traveling to Brussels and had stopped in Holland to visit the picture galleries. Solf stayed three days at The Hague and paid visits to the Dutch Foreign Secretary and Dutch politicians who are known to be friendly to Germany. Other Germans of note were in Holland at the same time, including, it is said, Count von Radowitz of the German Foreign Office.

Before Dr. Solf left Berlin he had interviews with the Kaiser and Chancellor Von Bethman-Hollweg. Those who saw him at The Hague gained the impression that even in official circles the Germans are war-weary and in a hurry to finish the conflict before Christmas.

VON BUELOW INTERVIEWED.

[BY ATLANTIC CABLE AND A. P.]

LUCERNE (Switzerland) Nov. (via Paris, 1:50 p.m.)—Prince Buelow, former German Chancellor, informed the Associated Press today that he had not come to Switzerland on a peace mission.

He declared Germany was ready to continue the war to its conclusion by arms.

The Prince made it clear that he is not going to Washington to see President Wilson or to Madrid to see King Alfonso in relation to terms which Germany might be willing to discuss peace. Nor is he engaged in such discussions with a papal delegate or anyone else.

In addition to disposing of these reports, Prince von Buelow said to the correspondent today:

"The war must be fought out."

At another time during the conversation he said:

"Germany is united and possesses every resource in material and men at all, in unity and resolve to conclude the war to its conclusion by arms."

The Prince talked of various aspects of the war with considerable frankness, although stipulating that his views on these points must not be made public.

"For I am here as a private person," he explained, "and will not talk politics."

The only allusion on his part to American affairs was an expression of regret at the death of Herman Ridder of New York.

The Prince and Princess make drives daily by automobile to places of interest.

Persons in Lucerne who have seen Prince von Buelow under observation during the eight days he has been in Lucerne are convinced he contrasts with no distinguished strangers, such as Mons. Marchitti, papal delegate to Switzerland; Premier Salandra, Foreign Minister Sonnino of Italy, and former Premier Giolitti of Italy, each of whom has been reported at various times to have visited him.

ITALY ON PEACE.

[BY A. P. NIGHT WIRE.]

WASHINGTON, Nov. 4.—At the Italian Embassy today this statement was issued:

"The Italian Embassy has been instructed to deny most emphatically that any kind of attempts have been made by the Italian government to discuss peace."

TINA LERNER

The wonderfully gifted Russian Pianist, who is touring America again this year and who will be heard at Trinity Auditorium Saturday afternoon, November 6, like Harold Bauer, Gabrilowitsch, Melba, et al., uses the

Mason & Hamlin

PIANO

and writes as follows:

Mason & Hamlin Co.
Gentlemen:

Let me tell you how great is my delight and how complete my satisfaction with your wonderful pianos, which I am playing on my concert tour and using privately. The Mason & Hamlin Piano in my opinion is emphatically the best piano in existence; none other approaches it in purity or musical tone or in marvelous singing quality. It is an artistic masterpiece. Its broad, noble tone is an inspiration to the soul and its impeccable mechanism is a constant joy to the player. The wonderful advance in piano construction as exemplified in your pianos, particularly by the Tension Resonator, is truly phenomenal. I congratulate you most heartily on these wonderful instruments, and I also congratulate the musical public equally.

Very truly yours,

(Signed) TINA LERNER.

Mason & Hamlin Pianos cost a little more than any others ($600 Upts., $900 Grands), but they represent America's foremost pianos today and are worth it. Come in and see our magnificent stock. We are Pacific Coast agents.

416-418 South Broadway

The Wiley B. Allen Co

Los Angeles, San Francisco, San Diego, Portland.
Also—944 Main Street, Riverside, Cal.
20 State Street, Redlands.
617 Third Street, San Bernardino.

CELESTINS
VICHY
Owned by and bottled under the direct control of the French Government
Natural Alkaline Water
Used at meals prevents Dyspepsia and relieves Gout, Indigestion and Uric Acid.
Ask your Physician
Note the Name
CELESTINS

Peace Congress.

(Continued from First Page.)

but his presence in the country became known to the Dutch newspapers. It was officially announced in Germany that he was merely traveling to Brussels and had stopped in Holland to visit the picture galleries. De Solf stayed three days at The Hague and paid visits to the Dutch Foreign Secretary and Dutch politicians who are known to be friendly to Germany. Other Germans of note were in Holland at the same time, including it is said, Count von Radowitz of the German Foreign Office.

Before Dr. Solf left Berlin he had interviews with the Kaiser and Chancellor Von Bethman-Hollweg. Those who saw him at The Hague gathered the impression that even in official circles the Germans are war-sick and in a hurry to finish the conflict before Christmas.

VON BUELOW INTERVIEWED.

[BY ATLANTIC CABLE AND A. P.]

LUCERNE (Switzerland) Nov. 4 (via Paris, 1:50 p.m.) — Prince von Buelow, former German Chancellor, informed the Associated Press today that he had not come to Switzerland on a peace mission.

He declared Germany was resolved to continue the war to its conclusion by arms.

The Prince made it clear that he is not going to Washington to see President Wilson or to Madrid to see King Alfonso in relation to terms on which Germany might be willing to discuss peace. Nor is he engaged in such discussions with a papal delegate or anyone else.

In addition to disposing of these reports, Prince von Buelow said to the correspondent today:

"The war must be fought out."

At another time during the conversation he said:

"Germany is united and possesses every resource in material and, when all, in unity and resolve to continue the war to its conclusion by arms."

The Prince talked of various aspects of the war with considerable freedom, although stipulating that his views on these points must not be made public.

"For I am here as a private person," he explained, "and will not talk politics."

The only allusion on his part to American affairs was an expression of regret at the death of Herman Ridder of New York.

The Prince and Princess make trips daily by automobile to places of interest.

Persons in Lucerne who have had Prince von Buelow under observation during the eight days he has been in Lucerne are convinced he conferred with no distinguished strangers, save Mons. Marchitti, papal delegate to Switzerland; Premier Salandra or Foreign Minister Sonnino of Italy, or former Premier Giolitti of Italy, each of whom has been reported at various times to have visited him.

ITALY ON PEACE.

[BY A. P. NIGHT WIRE.]

WASHINGTON, Nov. 4. — At the Italian Embassy today this statement was issued:

"The Italian Embassy has been instructed to deny most emphatically that any kind of attempts have been made by the Italian government to discuss peace."

ERNER
ian Pianist, who is tour- and who will be heard day afternoon, Novem- Gabrilowitsch, Melba, et
Hamlin
O
ight and how complete my ion, which I am playing on The Mason & Hamlin Piano est piano in existence; none ical tone or in marvelous terpiece. Its broad, noble its impeccable mechanism wonderful advance in piano dness, particularly by the al. I congratulate you most nts, and I also congratulate
(Signed) TINA LERNER.
a little more than any nds), but they repre- s today and are worth nificent stock. We are
outh Broadway
B. Allen Co.
Francisco, San Diego, Portland. Street, Riverside, Cal. Street, Redlands. Street, San Bernardino.

Washington.

ABOUT THROUGH WITH REDFIELD.

Offends Democrats and is in Disfavor with Wilson.

His Clash with McCombs on the Seamen's Measure.

Secretary is Determined to Enforce the Law.

[BY DIRECT WIRE—EXCLUSIVE DISPATCH.]

WASHINGTON BUREAU OF THE TIMES, Nov. 4.—While Secretary of Commerce Redfield has denied several times that President Wilson is going to fire him, the belief in Washington is growing that the administration's chief defender of the Underwood tariff law cannot remain in the Cabinet much longer.

Mr. Redfield's chief function in the Cabinet has been to defend the Underwood tariff law. This law is to be revised in some particulars at the next session of Congress. Mr. Redfield's attacks upon the efficiency of American business men have not been pleasing to President Wilson, and his handling of the investigation into the Eastland, which overturned in the Chicago River, also caused the President considerable embarrassment.

Redfield's latest exploit is the reference to William F. McCombs, chairman of the Democratic National Committee, who recently demanded a repeal of the Seamen's Act, approved at the last session of Congress by President Wilson. Secretary Redfield today intimated that McCombs did not know what he was talking about.

SECRETARY IN DISFAVOR.

Attacks by Redfield upon the leaders of his own party will not strengthen his stand at the White House, where he is already in disfavor. Secretary Tumulty was obliged to give out a statement denying Redfield's intimations that the administration had approved the Clayton anti-trust law as a solution of the tariff problem.

The origin of the latest incident in which Redfield figured was the statement by Mr. McCombs that he had not heard of any new vessels being built since August 1, 1914, in presenting an argument in a New York interview that the seamen's law will help American shipping from the start. Secretary Redfield denied this and held the present year will be a record breaker for American ship building.

"Whatever the effects of the seamen's law may or may not be," Redfield said, it cannot be denied that during the six months prior to its going into operation an increasing, and in the total an unprecedented, number of new ships, for both foreign and domestic trade, have been ordered from American ship builders, and at the time the law takes effect there are more ships being built in American shipyards than ever before in the history of the country."

TO ENFORCE THE LAW.

Secretary Redfield would make no other comment on Chairman McCombs' demand for the repeal of the law by the next Congress. The Department of Commerce is concerned now only with enforcing the law as it stands, Redfield said. He said, however, that leniency will be shown in cases of violation of the law until ship owners have had time to meet its conditions.

VESSELS OBSERVE LAW.

[BY A. P. NIGHT WIRE.]

SAN FRANCISCO, Nov. 4.—Every American vessel that left here today, including the big liner Matsonia for Honolulu was manned according to the requirements of the La Follette Seamen's Act, which provides that 40 per cent. of the deck crew must measure up to certain specified technical and physical standards.

J. O. Davis, collector of the port, who was given authority to grant clearance to vessels whose owners had failed, after a bona fide effort, to get the necessary percentage of qualified men, was not called on to exercise his discretionary power. Davis declared today, that he had sent any request to Washington for modification of delay in the enforcement of the Seamen's Act.

Mr. Davis said today that there were about 2500 seamen in this port who would be affected by this act. So far, he said, 725 able seamen and 125 lifeboat men had applied for examination. All the lifeboat men have passed both technical and physical examinations; 700 of the seamen have passed the technical examination; 122 have been passed by the doctors, and seven rejected as physically unfit.

American vessels scheduled to sail were cleared today. The Pacific Mail Steamship Company, which sold its trans-Pacific fleet because, officials said, the vessels could not be operated profitably under the new law, announces today that its Panama fleet of five ships would continue to operate for the present.

ARRANGES FOR SAILING.

[BY A. P. DAY WIRE.]

NEW YORK, Nov. 4.—Capt. A. E. Rikausson of the recently organized Swedish-American Steamship Line, which purchased the Holland-American liner Potsdam, arrived here today on the steamship Nieuw Amsterdam to arrange for the initial sailing of the service to begin in December. The Potsdam, according to Capt. Rikausson, has been changed to Swedish registry and renamed the Stockholm. Regular service will be maintained between here and Gothenburg, he added, with the Stockholm and other ships to be added to the line.

LAW WORKS SMOOTHLY.

[BY A. P. DAY WIRE.]

SEATTLE (Wash.) Nov. 4.—The Seamen's Act went into operation in this district smoothly. Ships whose crews had not all obtained certificates were permitted to clear, their technical violation of the law to be waived and the fine remitted. Up to last night 131 certificates to seamen had been issued in this district and 277 seamen in all had applied for examination.

INSPECTED IN PORTLAND.

[BY A. P. NIGHT WIRE.]

PORTLAND (Or.) Nov. 4. — The San Francisco and Portland Steamship Company's steamer Rose City was the first vessel inspected here under the new La Follette law. Except in minor particulars regarding her rafts, she was passed as fulfilling requirements.

The crew of the steamer Northern Pacific were examined at Flavel today prior to sailing for San Francisco. Of sixty-one sailors who have taken the examinations here thus far, forty-nine have passed.

Wilson's Speech.

(Continued from First Page.)

American Relief Commission, paid him a brief visit.

Henry Watterson of Louisville, Ky., who had been designated by the Dinner Committee to speak immediately after President Wilson, sent his regrets in a letter read to the diners.

Mr. Watterson wrote that he regretted being unable to attend the fiftieth anniversary of the Manhattan Club, which was founded "to save the Democratic party from threatened destruction."

"When the club was founded," he wrote, "the Democratic party had been trampled under the feet of marching armies, its vitality arrested by division and defeat, and its principles obscured by battle clouds. I regret that I cannot be with you to rejoice on this occasion."

RALLY FOR DEFENSE.

THE PRESIDENT'S SPEECH.

The President spoke as follows:

Mr. toastmaster and gentlemen: I warmly felicitate the club upon the completion of fifty years of successful and interesting life. Club life may be made to mean a great deal to those who know how to use it. I have no doubt that to a great many of you has come genuine stimulation in the associations of this place, and as the years have multiplied you have seen more and more the useful ends which may be served by organizations of this sort.

But I have not come to speak wholly of that, for there are others of your members who can speak of the club with a knowledge and an intelligence which no one can have who has not been intimately associated with it. Men band themselves together for the sake of the association, no doubt, but for something greater and deeper than that—because they are conscious of common interests lying outside their business occupations; because they are members of the same community and in frequent intercourse find mutual stimulation and a real maximum of vitality and power. I shall assume that here around the dinner table on our memorable occasion, our talk should properly turn to the wide and common interests which are most in our thoughts, whether they be the interests of the community or of the nation.

DOMESTIC QUESTIONS.

A year and a half ago our thought would have been almost altogether of great domestic questions. They are many and of vital consequence. We must and shall address ourselves to their solution with diligence, firmness and self-possession, notwithstanding we find ourselves in the midst of a world disturbed by great disaster and ablaze with terrible war; but our thought is now inevitably of new things about which formerly we gave ourselves little concern. We are thinking now chiefly of our relations with the rest of the world—not our commercial relations—about those we have thought and planned always—but about our political relations, our duties as an individual and independent force in the world to ourselves, our neighbors and the world itself.

OUR PRINCIPLES.

Our principles are well known. It is not necessary to avow them again. We believe in political liberty and founded our great government to obtain it, the liberty of men and of peoples—of men to choose their own lives and of peoples to choose their own allegiance. Our ambition, also, all the world has knowledge of. It is not only to be free and prosperous ourselves, but also to be the friend and thoughtful partisan of those who are free, or who desire freedom the world over. If we have had aggressive purposes and covetous ambitions, they were the fruit of our thoughtless youth as a nation and we have put them aside. We shall, I confidently believe, never again take another foot of territory by conquest. We shall never in any circumstances seek to make an independent people subject to our dominion, because we believe, we passionately believe, in the right of every people to choose their own allegiance and be free of masters altogether. For ourselves we wish nothing but the full liberty of self development; and with ourselves in this greater matter we associate all the peoples of our own hemisphere. We wish not only for the United States, but for them the fullest freedom of independent growth and of action, for we know that throughout this hemisphere the same aspirations are everywhere being worked out, under diverse conditions, but with the same impulse and ultimate object.

ALL EUROPE EMBATTLED.

All this is very clear to us, and will, I confidently predict, become more and more clear to the whole world as the great processes of the future unfold themselves. It is with a full consciousness of such principles and such ambitions that we are asking ourselves at the present time what our duty is with regard to the armed force of the nation. Within a year we have witnessed what we did not believe possible, a great European conflict involving many of the greatest nations of the world. The influences of a great war are everywhere in the air. All Europe is embattled. Force everywhere speaks out with a loud and imperious voice in a titanic struggle of governments, and from one end of our own dear country to the other men are asking one another what our own force is, how far we are prepared to maintain ourselves against any interference with our national action or development.

In no man's mind, I am sure, is there even raised the question of wilful use of force on our part against any nation or any people. No matter what military or naval force the United States might develop, statesmen throughout the whole world might rest assured that we were gathering that force, not for attack in any quarter, not for aggression of any kind, not for the satisfaction of any political or international ambition, but merely to make sure of our own security.

DUTY OF DEFENSE.

We have it in mind to be prepared, not for war, but only for defense; and with the thought constantly in our minds that the principles we hold most dear can be achieved by the slow processes of history only in the kindly and wholesome atmosphere of peace and not by the use of hostile force. The mission of America in the world is essentially a mission of peace and good will among men. She has become the home and asylum of men of all creeds and races. Within her hospitable borders they have found homes and congenial associations and freedom and a wide and cordial welcome, and they become part of the bone and sinew and spirit of America itself. America has been made up out of the nations of the world and is the friend of the nations of the world.

But we feel justified in preparing ourselves to vindicate our right to independent and unmolested action by making the force that is in us ready for assertion.

THE AMERICAN SPIRIT.

And we know that we can do this in a way that will be itself an illustration of the American spirit. In accordance with our American traditions we want and shall work for only an army adequate to the constant and legitimate uses of times of international peace. But we do want to feel that there is a great body of citizens who have received at least the most rudimentary and necessary forms of military training; that they will be ready to form themselves into a fighting force at the call of the nation and that the nation has the munitions and supplies with which to equip them without delay, should it be necessary to call them into action. We wish to supply them with the training they need and we think we can do so without calling them at any time too long away from their actual pursuits.

It is with this idea, this conception in mind that the plans have been made which it will be my privilege to lay before the Congress at its next session. That plan calls for only such an increase in the regular army of the United States as experience has proved to be required for the performance of the necessary duties of the army in the Philippines, in Hawaii, in Porto Rico, upon the borders of the United States, at the coast fortifications and at the military posts of the interior. For the rest, it calls for the training within the next three years of a force of 400,000 citizen soldiers to be raised in annual contingents of 133,000, who would be asked to enlist for three years with the colors and three years on furlough, but who, during their three years of enlistment with the colors would not be organized as a standing force, but would be expected merely to undergo intensive training for a very brief period of each year. Their training would take place in immediate association with the organized units of the regular army. It would have no touch of the amateur about it, neither would it exact from volunteers more than they could give in any one year from their civilian pursuits.

THE NATIONAL GUARD.

And none of this would be done in such a way as in the slightest degree to supersede or subordinate our present serviceable and efficient National Guard. On the contrary the National Guard itself would be used as part of the instrumentality by which training would be given the citizens who enlisted under the new conditions, and I should hope and expect that the legislation by which all this would be accomplished would put the National Guard itself on a better and more permanent footing than it has ever been before, giving it not only the recognition which it deserves, but a more definite support from the national government and a more definite connection with the military organization of the nation.

What we all wish to accomplish is that the forces of the nation should indeed be part of the nation and not a separate professional force, and the chief cost of the system would not be in the enlistment or in the training of the men, but in the providing of ample equipment in case it should be necessary to call all forces into the field.

THE NAVY.

Moreover, it has been American policy time out of mind to look to the navy as the first and chief line of defense. The navy of the United States is already a very great and efficient force. Not rapidly, but slowly, with careful attention, our naval force has been developed until the navy of the United States stands recognized as one of the most efficient and notable of the modern time. All that is needed in order to bring it to a point of extraordinary force and efficiency as compared with the other navies of the world is that we should hasten our pace in the policy we have long been pursuing, and that chief of all we should have a definite policy of development, not made from year to year, but looking well into the future and planning for a definite consummation. We can and should profit in all that we do by the experience and example that have been made obvious to us by the military and naval events of the actual present. It is not merely a matter of building battleships and cruisers and submarines, but also a matter of making sure that we shall have the adequate equipment of men and munitions and supplies for the vessels we build and intend to build. Part of our problem is the problem of what I may call the mobilization of the resources of the nation at the proper time if it should ever be necessary to mobilize them for national defense. We shall study efficiency and adequate equipment as carefully as we shall study the number and size of our ships, and I believe that the plans already in part made public by the Navy Department are plans which the whole nation can approve with rational enthusiasm.

ANTI-AMERICAN VOICES.

No thoughtful man feels any panic haste in this matter. The country is not threatened from any quarter. She stands in friendly relations with all the world. Her resources are known and her self-respect and her capacity to care for her own citizens and her own rights. There is no fear among us. Under the new world conditions we have become thoughtful of the things which all reasonable men consider necessary for security and self-defense on the part of every nation confronted with the great enterprise of human liberty and independence. That is all.

Is the plan we propose sane and reasonable and suited to the needs of the hour? Does it not conform to the ancient traditions of America? Has any better plan been proposed than this programme that we now place before the country? In it there is no pride of opinion. It represents the best professional and expert judgment of the country. But I am not so much interested in programmes as I am in safeguarding at every cost the good faith and honor of the country. If men differ with me in this vital matter I shall ask them to make it clear how far and in what way they are interested in making the permanent interests of the country safe against disturbance.

ASKS COUNTRY'S SUPPORT.

In the fulfillment of the programme I propose I shall ask for the hearty support of the country, of the rank and file of America, of men of all shades of political opinion. For my position in this important matter is different from that of the private individual who is free to speak his own thoughts and to risk his own opinions in this matter. We are here dealing with things that are vital to the life of America itself. In doing this I have tried to purge my heart of all personal and selfish motives. For the time being I speak as the trustee and guardian of a nation's rights, charged with the duty of speaking for that nation in matters involving her sovereignty, a nation too big and generous to be exacting and yet courageous enough to defend its rights and the liberties of its people whenever assailed or invaded. I would not feel that I was discharging the solemn obligation I owe the country were I not to speak in terms of the deepest solemnity of the urgency and necessity of preparing ourselves to guard and protect the rights and privileges of our people, our sacred heritage of the fathers who struggled to make us an independent nation.

(Continued on Ninth Page.)

Mass Meeting
To Discuss Local
Censorship
of MOTION PICTURES
One subject of discussion will be the refusal of a permit for "DAMAGED GOODS," a picture indorsed by educators, doctors, the pulpit, press and men and women of local and national reputation.
Reynold E. Blight, Commissioner Frank D. Owen, Dr. Nathaniel I. Rubinkam, Mrs. A. W. Francisco, Mrs. Jefferson D. Gibbs, Thomas W. Williams, Mrs. Elizabeth McManus, Mrs. Estelle Lindsey, Herbert Standing, R. E. Maynard, C. F. Edson, Joe Lewinson and other prominent citizens will speak. Sam Atkinson, Chairman.
GOOD MUSIC
Majestic Theater
TONIGHT
Tickets Not Necessary. Everybody Welcome.

Heid Caps for Boys —best made—75c to $1.50.

Our Growing Trade— In the Better Grade of
Boys' Knicker Suits
—is the natural result of the care and attention given to the selection of this stock. Suits which are smartly tailored in the fabrics that mothers like and the patterns that please the Boys.
$7.50, $8.50, $10 to $15
and others $4 and over.
Boys' Overcoats, New Ones Up to $20.00.
© WCB
Harris & Frank
437-443 SOUTH SPRING ST.

If you want to realize *exactly* what it means to live in Mexico, under present conditions, you will read
An American Woman's Letters from Mexico
By Alice Day McLaren
in the
November Scribner
All Newsstands

Morgan Ross
Manager of Hotel Alexandria, writes on "Thrift."
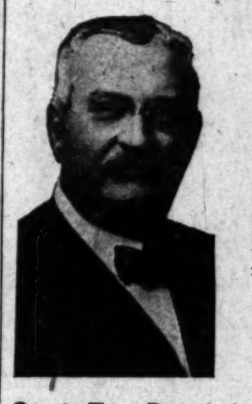
THRIFT is a habit comparatively few of us care to cultivate until we reach an age when it is too late to have the effect it would have, had we started in our early days.
The fear of being considered mean, the early habits of spending, instead of saving, let so far in our system, it is only with age and experience the most of us turn to thrift and saving in preparation for our declining years.
Thrift encouraged and practiced in our young days means just as much pleasure as spending, and no real deprivation in the way of living is absolutely necessary.
Morgan Ross
Our 4% Term Deposit Account pays the highest rate of interest consistent with safety—it is an investment opportunity of the finest kind. Call at the New Accounts Window for further particulars.
The Bank for Everybody
LOS ANGELES TRUST AND SAVINGS BANK
Sixth & Spring Streets
Branches: Second and Spring Streets. Pico Street and Grand Avenue.

"See Us to See Right"
Don't Neglect the Eyes of a Child
Nothing is more sensitive, delicate or important than the eyes of a child—how dangerous is the least neglect! Over-exertion in the schoolroom, long study or reading, poor light—these and other causes may sound the warning. If your child is nervous, dull, fretful or apathetic, make certain at once, that its vision is not at fault.
Know the truth.
No Doctor's Fee To Pay
For one dollar, you may have expert examination by a trained and registered Optometrist. There is no fee of from $10.00 to $25.00, such as is usually charged by a doctor. If your child's vision is at fault, you should know at once. If its vision is not at fault, you will be told so frankly and candidly. Don't neglect the eyes of a child—you can't afford to.
Optical and Kodak Authorities of the Coast.
Howland & Dewey Co.
EASTMAN KODAK COMPANY
510 South Broadway

9 YEARS IN THIS OFFICE

FULL SET $5.00. OUR FAMOUS YALE PLATES have won for us a reputation to be envied. They are made of a thin, high grade, non-breakable material, light as a feather and of such strength that we can safely Guarantee Them for Ten Years.
BRIDGE WORK $5.00 — Our Bridge Work is made by one of the most expert dentists on the Coast. It is made of the best material that money can buy, therefore when you pay more than our prices you lose and so do we. FREE EXAMINATION.
DR. J. ARTHUR FOSTER, D.D.S.
(For 10 years Prop.)
REDUCED PRICES:
Set of Teeth $5.00
Best Set $7.00
Bridge Work $5.00
Gold Crowns $4.00
Porcelain Crowns $4.00
YALE DENTISTS
444 SO. BROADWAY
LOS ANGELES.
NOTICE!
Every Dentist in our office is a Graduate of Long Experience. We do not employ students.
Teeth and Nerves Removed Absolutely Without Pain.

DRS. SHORES & SHORES
THE RELIABLE SPECIALISTS FOR MEN AND WOMEN

With a record of 22 years' successful practice in Catarrh, Deafness, Head Noises, Asthma, Hay Fever, Rheumatism, Neuritis, Lumbago, Sciatica, Goitre, Piles, Insomnia, Epilepsy and other chronic diseases of the Nerves, Skin, Blood, Stomach, Bowels, Heart, Bronchial Tubes, Lungs, Bladder, Kidneys and Liver, is substantial proof of Skill and Experience, and that they are reliable and will treat you absolutely on the square. Moderate fees, up-to-date treatment. Electricity, etc. Medicines free to patients. Do not invite permanent invalidism by neglect, but come and see what experienced specialists can do for you. Call or write today. Consultation and examination free. 222-225 Henne Bldg., 3rd & Spring. Entrance 122 3rd St., Los Angeles. Hours 9-5; Evenings, 7-8; Sundays, 10-12.

BELL-ANS
Absolutely Removes Indigestion. One package proves it. 25c at all druggists.

HOW ABOUT COLD WEATHER?
If you are using wood, coal, gas, oil or other fuel, why not use the REESE OIL BURNER and save 50 per cent. or more and eliminate all soot, dirt and ashes and the handling of wood and coal?
Come and let us prove this, or phone F2044 and our representative will call.
REESE OIL BURNER MFG. & SUPPLY CO., Oil Burners and Furnaces, 930 South Hill Street.

Stewart
321 West Third St. 3rd Floor
$25 SUITS
Take Elevator/Save $10

SAN DIEGO
Stop at the Hotel St. James
EUROPEAN PLAN
11 Stories, Steel and Concrete. Center of Business District, Sixth St. Between E and F. Free Auto Bus meets Trains and Steamers. RATES: 1 person, $1.00 up; 2 persons, $1.50 up; with bath, 1 person, $1.50 up; 2 persons, $2.00 up; fine cafe. Make reservations at Peck-Judah Co., 623 South Spring street.

The Times Free Information Bureau
619 South Spring Street

THE TIMES FREE INFORMATION AND RESORT BUREAU is for the accommodation and benefit of persons seeking interesting routes of travel, desirable hotels and rest, recreation and recuperation at the seashore or in the mountains.

Particulars are furnished by competent attendants and by correspondence to the general public regarding rates and attractions of railroad and steamship lines, hotels and pleasure and health resorts. Photographs, descriptive circulars and transportation literature are kept on hand for inspection and distribution. Times readers can obtain here in a few minutes without the delay incident to writing for it, all the information necessary for a safe and enjoyable journey or vacation. This service is absolutely free. Literature also may be obtained at the New Times Building, Broadway at First street.

PERSONS CONTEMPLATING VISITING LOS ANGELES ARE PRIVILEGED TO HAVE THEIR MAIL ADDRESSED TO THE BUREAU.

Resorts

ARLINGTON HOTEL
Santa Barbara, Cal.

3 KINDS OF GOLF
Nine-Hole Links on Hope Ranch
Twelve-Hole Links on Hotel Grounds
Indoor Golf Inside of Hotel

AN ABSOLUTELY FIREPROOF HOTEL—ALL OUTSIDE ROOMS, AFFORDING PLENTY OF LIGHT AND AIR—HEADQUARTERS FOR TOURISTS FROM ALL PARTS OF THE WORLD. PRIVATE LAVATORIES IN CONNECTION WITH ALL ROOMS. IDEAL CLIMATE THE YEAR ROUND. AUTOMOBILE ROAD IS NOW PERFECT. 2½ HOURS' RUN LOS ANGELES TO SANTA BARBARA. UNEXCELLED FACILITIES FOR CARE OF AUTOMOBILES IN HOTEL GROUNDS. LOW SUMMER RATE NOW IN EFFECT. E. F. DUNN, LESSEE. FULL PARTICULARS FROM D. F. ROBERTSON, STEAMSHIP AGENC... CALIFORNIA SAVINGS BANK, SPRING AND FOURTH STS., LOS ANGELES, CAL.

Beverly Hills Hotel and Bungalows
Golf, Tennis, Music daily, Surf Bathing. Horseback Riding.
Accommodates 300 Guests.
Home 84902. Stanley E. Anderson, Mgr. Hollywood 4.

SANTA CATALINA ISLAND WILMINGTON TRANSPORTATION COMPANY (Banning Line)
Steamer "CABRILLO" (614 passengers) makes daily trips. For reliable information call on BANNING COMPANY, Agents, 104 Pacific Electric Building, Sixth and Main streets, Los Angeles. Phones, Sunset Main 26; Home 10884.

HOTEL VIRGINIA LONG BEACH
Absolutely fireproof. American plan. Golf, Tennis, Surf Bathing, and many other diversions. Center of social events. Luxurious accommodations. Write for folder. W. P. Nestle, Mgr.
CLOSE TO THE RHYTHMIC SURF

Trolley Trips 3 Great Trips Daily $1.00 each
The Wonderful Way to Know Wonderland
FROM MAIN STREET STATION. LAST CARS 9:30 A. M.

RADIUM SULPHUR SPRINGS Melrose Avenue and Gower Street.
Drink and bathe in the most radio-active natural curative mineral water. It purifies blood, keeps you young. HOT BATH treatments for Rheumatism, Colds, Poor Circulation, Infection, Diabetes, Stomach, Liver, Kidney, Bladder, Blood, Bright's, Nervous and Female Troubles. Doctor's advice free. West Sixth street car line. Phone 19401

City Restaurants and Cafeterias

GRAND FALL REVUE — Cafe BRISTOL

Steamships.

SPECIAL EXCURSIONS
San Francisco $12.70
And Return - - - -
THE EXPOSITION FLYERS
'Yale' & 'Harvard'
$28 Passenger License $22
November 8th, 7th and 9th.
Return Limit 15 Days.

EXCURSIONS TO
$4.00 SAN DIEGO $2.35
Round Trip (In 5 Hours) One Way
EVERY SUNDAY, TUESDAY, THURSDAY AND SATURDAY.
THROUGH TICKETS TO PORTLAND, SEATTLE, TACOMA, ALL PUGET SOUND, ALASKAN AND EASTERN POINTS.

PACIFIC NAVIGATION COMPANY
611 SOUTH SPRING ST.
F2567 Bdwy. 2881

S. S. Congress
(Lic. 676)
SAILS MONDAY AT 11:30 A. M.
For SAN FRANCISCO and SEATTLE
DAYLIGHT SAN DIEGO EXCURSIONS
SUNDAY and WEDNESDAY AT 10:30 A.M.
Our Low One-Way and Round Trip Fares Include Berth and Meals.
624 SO. SPRING ST.
333 W. Ocean Ave., Long Beach. 119 E. Colorado, Pasadena.
$34 for Best 6-Day Tour of San Francisco Exposition.
Including hotel room with bath, admission to grounds, five tickets for Joy Zone, all meals included, on exposition grounds. Party going next week. Make reservations now at Robertson's Agency, California Savings Bank, Fourth and Spring. Telephones Main 280 or Home 10459.

Steamship BEAVER
Passenger License 571
Sails TUESDAY, NOV. 9
12 o'Clock Noon
All Fares Include Berth and Meals
San Francisco, Astoria, Portland
AND ALL POINTS EAST.
Sailings: Nov. 9, 14, 19, 24, 29; Dec. 4, 9, 14, 19, 24, 29.
C. G. KRUEGER, Dist. Pass. Agt., 517 S. SPRING ST.
Phones: Home A2751; Main 1904.
130 E. Colorado St., Pasadena.

"The Twin Palaces of the Pacific"
S.S. GREAT NORTHERN—S.S. NORTHERN PACIFIC
The Fastest and Most Luxurious Ships in Pacific Waters
Between San Francisco and Portland
Same RATE TIME As By Rail Meals and Berth Included.
Sailings Every
TUESDAY, THURSDAY and SATURDAY.
Direct Connections Northern Lines for All Points East.
Ticket Office—606-608 S. Spring Street.

SANTA BARBARA
SAN FRANCISCO
AND
PORTLAND
BY THE OCEAN ROUTE
LARGE STEAMSHIP "ROANOKE"
Sails TUESDAY License 274
Ticket Office
604 So. Spring St
Phones: Main 8115; A5761

Regular Service to MEXICO Twice a month
Passenger, freight and express service from Port Los Angeles. Next sailing about November 15th to Mazatlan, La Paz, Topolobampo and Guaymas. Early reservations necessary.
SOUTHWESTERN STEAMSHIP CO., LTD.
Main 4366; A4366. Room 211, 702 So. Spring St.

American-Hawaiian S.S.Company
Regular Freight Service
New York—Los Angeles
NEW YORK—LOS ANGELES
WESTBOUND.
S.S. "OHIOAN" sails November 27th.
S.S. "ALASKAN" sails December 10th.
EASTBOUND
Eastbound sailings suspended until further notice.
501 California Bldg., Los Angeles, Cal.
Broadway and Second St.
Main 8461. Home 60879

HONOLULU, SAMOA, AUSTRALIA
SYDNEY Short Line
Splendid M. steamers, twin-screw, American Masters, "SIERRA," "SONOMA," "VENTURA" (rated Lloyds 16½K). Sailing every 21 days. Sydney and return, $267.50; including Japan, $315.50—First Class. Honolulu, $85.00. Pictures folders free. Sailings:
(Nov. 16, Dec. 7, Dec. 28.
673 Market St. San Francisco, Cal.

Australia
NEW ZEALAND AND SOUTH SEAS
via Tahiti and Rarotonga, connecting at Wellington for Sydney and Australian ports. Regular sailings from San Francisco, Nov. 10, Dec. 8, Jan. 5, and every 28 days. Send for pamphlet.
UNION S.S. CO. of NEW ZEALAND
HIND, ROLPH & CO., General Agents.
679 Market St., San Francisco.
or Local S. S. & R. R. Agents.

MUSCULAR BACKACHE

The muscles of the back do the heavy work of the body. When they are overworked or ill nourished they ache and people who are looking for trouble begin to worry about their kidneys.

Backache may be due to lumbago, which is rheumatism of the muscles of the back, but more backaches are caused by overstrain, overwork and muscle starvation due to thin blood than anything else.

Dr. Williams' Pink Pills build up the blood and sufferers from backache would do well to try this treatment before giving way to worry over a fancied organic disease. Rest and the tonic treatment with Dr. Williams' Pink Pills will correct most forms of backache, even rheumatic.

For people who work too hard or dance too much and sleep too little better habits and a course of treatment with Dr. Williams' Pink Pills are all that are needed to drive away the pains and aches that are warnings of a coming breakdown.

Two books, "Building Up the Blood" and "Nervous Disorders" will be sent free, if you are interested, by the Dr. Williams Medicine Co., Schenectady, N. Y. You can get Dr. Williams' Pink Pills at the nearest drug store or by mail at 50 cents per box; six boxes, $2.50.

Portland, Oregon

The Portland
Hotel
Under New Management
Portland's famous hotel, occupying a block in the heart of the city. All outside guestrooms and suites, with bath. The favorite hotel for tourists. Accessible to all lines of traffic.
APPETIZING MENUS IN DINING AND GRILL ROOMS
Newly improved and furnished throughout. Fine new sample rooms for commercial travelers.
RATES MODERATE
GEO. C. OBER, Manager.

BIG EARNINGS OF EXPOSITION.

OVER HALF-MILLION DOLLARS PUT AWAY IN SINKING FUND.

[BY DIRECT WIRE—EXCLUSIVE DISPATCH.]

SAN FRANCISCO BUREAU OF THE TIMES, Nov. 4.—A total of $1,400,000 has been earned by the Panama-Pacific Exposition during the exposition period to and including the last day in October, according to a preliminary report of the ninth four-weekly period given out today by Rodney S. Durkee, Comptroller of the exposition.

Although the complete figures of the period are not yet ready, it is estimated that the earnings for the last four-weekly period total $660,000, with operating expenses amounting to $510,000, leaving a net profit of $150,000 for the past four weeks. The exposition has now put away on its savings account in a special sinking fund $530,000.

The decrease in the net profits of this last period over that of the preceding is accounted for in the added expense due to the horse show and live stock exhibition, both of which necessitated an expenditure of large sums for prizes.

DRAWS PRIZE FARM.

[BY A. P. DAY WIRE.]

MINOT (N. D.) Nov. 4.—Charles R. Porter of Anoka, Minn., won the right of first choice of a 160-acre tract of land from the 700 homesteads to be opened to entry next May at the Fort Berthold land drawing here today. The first envelope drawn by a little girl from a large wooden box on the stage of a local theater contained Porter's name.

WISCONSIN HONORS HOARD.

[BY A. P. DAY WIRE.]

MADISON (Wis.) Nov. 4.—Former Gov. W. D. Hoard of Fort Atkinson, prominent in the field of dairying, has been selected as Wisconsin's most distinguished citizen. He will be honored by the Panama-Pacific Exposition.

Housekeepers Should Know More About Cornstarch

Their Cooking Possibilities Greatly Increased by Knowledge of This Delicious Food Product.

If the average housekeeper should make a study of the diversified uses of one food product—cornstarch—she would enlarge the range of her cooking possibilities immensely. In addition to consituting the basis of many toothsome desserts, cornstarch can be used incidentally with much benefit in many ways.

For instance, the housekeeper can prepare her own pastry flour by mixing cornstarch with her regular bread flour in the proportion of one part cornstarch to three or five parts of flour—according to the amount of gluten in the bread flour she is using. By lightly dusting a cake with cornstarch she can prevent icing from running off while being spread. A little cornstarch introduced into a juicy fruit pie, such as rhubarb, cherry, etc., prevents its running over. Cornstarch also is fine for powdering candies, such as marshmallows, etc., while it can be used in hundreds of other ways too numerous to mention.

To insure satisfactory results, however, it is essential that the best quality of cornstarch be used. This can be assured by insisting upon the famous Kingsford's brand, which can be obtained at all modern grocers. Those who obtain the best results with cornstarch recipes always depend upon Kingsford's.

LOS ANGELES MAN HAS TWO WIVES.

JOHN DOUGLAS IS ARRESTED AND WILL BE TRIED IN CHICAGO.

[BY DIRECT WIRE—EXCLUSIVE DISPATCH.]

NEW YORK BUREAU OF THE TIMES, Nov. 4.—Wanted in Chicago on an indictment alleging bigamy, John O. Douglas, 30 years old, a clerk of No. 2406 Kent street, Los Angeles, was arrested here today and held for extradition to Chicago. Douglas admitted that he was guilty of bigamy, but unintentionally so, having obtained a divorce from his first wife in Paris and not knowing that it was no good until after he married again.

He said he was married to Miss Pearl M. Aska in Golden, Col., and then went to Livingston, Mo., to live. They separated there, and he went abroad. In Paris he obtained a divorce and returned to this country.

In April, 1914, he met Miss Martha Morgan in Crown Point, Ind., and he, having his divorce, remarried. His first wife learned of this and had him indicted. Not until then, he says, did he learn that his divorce abroad was not effective in the United States.

The name of John O. Douglas does not appear in any Los Angeles directory, and no man of that name resides at the address given.

Trade War.

"CUT-THROATS AND PIRATES."

NEW HAVEN SO TERMED COMPETITOR, SAYS GOVERNMENT.

Evidence Shows Traffic Manager Haskins Said He Would Lay the Joy Lines' Hide on the Long Island Shore to Dry in the Sun. Other Secrets Revealed.

[BY A. P. NIGHT WIRE.]

NEW YORK, Nov. 4.—Heretofore unpublished details of the story of the six-year traffic war between the Joy Steamship Company and the New York, New Haven and Hartford Railroad, which ended in the acquisition of the boat line by the New Haven in 1905, were placed before the jury today at the trial of William Rockefeller and ten other former directors of the road on the charge of violating the Sherman anti-trust law.

They were contained in more than a score of letters written by New Haven executive officials, which were read into the record by the government attorneys to show what steps the New Haven took to crush its competitor before it finally absorbed it. The letters told how the New Haven made use of the influence of Mr. Rockefeller with the late Henry M. Flagler, his fellow-director in the Standard Oil Company, to prevent the Joy line chartering boats from the Florida East Coast Railway Company; of its own influence with the Long Island Railroad Company to prevent the line from chartering a boat from that road; of a concession in rates made to the American Sugar Refining Company, if it would divert its shipments from the Joy line to the New Haven lines; how the two companies temporarily buried the hatchet by entering into a secret agreement to fix rates, and how the Joy line suffered a decrease in its traffic as a result.

DUNBAUGH TESTIFIES.

P. M. Dunbaugh, former president of the Joy line, said that he had begun business in 1899 with one boat, and that when he sold out to the New Haven in November, 1905, the line was operating six boats. The secret traffic arrangement had then been in effect since October, 1902, he said.

John M. Hall, president of the New Haven during most of the Joy line transactions, and other authors of letters introduced today, did not mince words in their characterization of the Joy line interests.

"Pirates at the best," Hall described them in a letter to Percy P. Todd, then vice-president of the New Haven. "We must all the time realize that we are dealing with cut-throats."

"Their hides will be taken off and laid out on the Long Island shore to dry," wrote E. T. Haskins, general traffic manager of the Metropolitan Steamship Line, which at that time was working in co-operation with the New Haven.

The initiative in seeking the agreement, it was indicated by the correspondence, came from Dunbaugh, but it appeared from the minutes of the New Haven board of directors, authorizing it, that a question came up as to whether it was legal.

OREGON COMING SOUTH.

[BY A. P. DAY WIRE.]

SAN FRANCISCO, Nov. 4.—The battleship Oregon, "the bulldog of the navy," it was anounced today, will sail for San Diego tomorrow. The Oregon has been lying off the Panama-Pacific Exposition water front since soon after the exposition opened.

Happenings on the Pacific Slop

Defense.

DENIES CALLED COWAN NAMES.

Col. Goodier Testifies at His Court-martial Trial.

Says His Action Against the Captain was Regular.

Declares His Motive was for Good of the Army.

[BY A. P. NIGHT WIRE.]

SAN FRANCISCO, Nov. 4.—In the court-martial of Lieut.-Col. Lewis E. Goodier, Judge Advocate of the Western Department of the United States Army, the defendant on the stand today testified that he had never said to anyone that he intended "to get that ——— ——— ——— out of the service," referring to Capt. A. S. Cowan, commandant of the aviation school, near San Diego.

Capt. Dennis P. Quinlan, acting judge advocate of the Third Division, said yesterday to the court that Col. Goodier had made this statement in his presence.

Col. Goodier is accused of conduct prejudicial to military discipline in that he improperly advised younger officers to prefer charges against their commander (Cowan) with the intent to foment discord.

Col. Goodier was on the stand the entire day. The drift of his testimony was to the effect that in advising the San Diego officers as to how they should proceed in preferring charges against Capt. Cowan he was entirely within his rights as judge advocate. In a complaint filed in April, Lieut. T. F. Dodd and Lieut. W. R. Taliaferro, both being connected with the San Diego school at that time, accused Capt. Cowan of fraudulently drawing an aviator's pay when he was not engaged in making actual flights as a pilot or alone.

NO MALICE.

Col. Goodier said he had no feeling of malice against Capt. Cowan and that he had the good of the army at heart when he took up the case against the San Diego commander.

"I was simply doing professionally what I considered my duty in an entirely regular way," he said.

The cross-examination of Col. Goodier was completed late today.

The next witness for the defense is expected to be Capt. Edgar S. Gorrell, acting secretary at the aviation school, near San Diego, summoned to appear with the weekly flying reports of Capt. Cowan and Lieut. W. L. Patterson during the last two years.

Capt. Gorrell was summoned by telegraph yesterday. Word was received at army headquarters here today that for some reason Capt. Gorrell had not received the notice to appear. The delay in the delivery of the summons may delay the hearing unless the defense puts on some other witness in the event that Capt. Gorrell does not arrive.

CITRUS FRUITS SATISFACTORY.

BUT SOUTHERN CALIFORNIA ORANGE CROP IS LESS THAN NORMAL.

[BY DIRECT WIRE—EXCLUSIVE DISPATCH.]

SACRAMENTO, Nov. 4.—According to the report of George P. Weldon, Chief Deputy in the office of J. A. Cook, State Horticultural Commissioner, the condition of the citrus fruits throughout the State at this time is quite satisfactory, except for oranges in Southern California.

Although San Bernardino and Los Angeles are the greatest orange producing counties in the State, neither has a normal crop this year. San Bernardino's crop is about 70 per cent. normal and Los Angeles' 80 per cent. Riverside has a 50 per cent. crop. Sacramento and Santa Barbara counties have normal crops, the figures showing their output to be fully normal. Los Angeles country produces 24 per cent. of the State's crop and San Bernardino 35 per cent. Tulare county, which produces 14 per cent. of the State's total yield, this year has but a 70 per cent. crop.

The olive crop is normal in El Dorado, Los Angeles, Madera, Merced, Orange, Riverside, San Diego, Santa Barbara, Butte and Santa Cruz.

SOME FAMILY.

[BY PACIFIC CABLE.]

PEKING, Nov. 4.—The sixteenth son of President Yuan Shi Kai was born today. The President now has thirty-one children.

EIGHT MISSING ON SANTA CLARA.

IF THESE ARE NOT FOUND THE DEATH LIST WILL BE SIXTEEN.

[BY A. P. NIGHT WIRE.]

MARSHFIELD (Or.) Nov. 4.—Four passengers and four members of the crew of the steamer Santa Clara, which was wrecked Tuesday on the south spit just inside Coos Bay entrance, still were unaccounted for when darkness tonight brought to a close another day of anxious search. It seemed apparent that the four members of the crew, at least, besides the eight known dead, had perished, as otherwise it was considered certain they would have reported to Capt. Lofstedt for duty before tomorrow. Some slight hopes were still entertained for the four missing passengers. It was considered possible that they might have been taken in by persons living some distance from the scene of the wreck, and that they were still being kept in seclusion.

The missing passengers were Fred Jones, T. Goff, G. Alien and S. Collins. If it should develop that they were all lost, the death list, including these and the four missing members of the crew, will total sixteen.

Some progress was made today in removing baggage from the Santa Clara, but her cargo had not yet been touched. Some of the bags and suitcases on board were found to have been looted. At low tide today it was possible to walk dry shod almost to the wreck.

An examination late today disclosed that the Santa Clara's cargo was in bad condition, much of it having shifted and been broken and deluged with liquids of various sorts. Seas began breaking over the vessel tonight and it was feared she might begin to go to pieces soon.

It developed today that several of the passengers who were rescued had sustained injuries of a serious nature. Mrs. H. A. Morris of Bandon sustained a broken rib and internal injuries, and Mrs. Anna Tierney of Eureka and Miss Thelma Snell of Meadowdale, Wash., still were confined to their beds in a serious condition.

No adjustment of insurance on the steamer's cargo had been begun up to tonight.

THE NEW SHAME OF SAN FRANCISCO.

SPENDS LESS ON HER SCHOOLS THAN CITIES WHERE EDUCATION IS OPTIONAL.

[BY A. P. DAY WIRE.]

SAN FRANCISCO, Nov. 4. — The United States Bureau of Education will make a survey of San Francisco's public schools, it was announced today, at the expense of private contributors to a fund guaranteed by the San Francisco Center of the California Civic League and the Collegiate Alumni, co-operating with a majority of the Board of Education. Philander P. Claxton, United States Commissioner of Education, personally will conduct the probe with a staff of five experts, it was said.

A thorough overhauling of time-honored methods, facilities and equipment is promised as a result of the investigation, which has resulted from an unfavorable report of the school survey class of the Collegiate Alumni made last year. This report showed that San Francisco, eleventh in population and richest of the first eleven cities in the United States per capita, spent on its schools in 1912 only a little more than four cities of Southern States having no compulsory laws.

SCHWERIN JOINS ASSOCIATED.

Former Pacific Mail Official is Appointed Vice-President of Oil Company at Frisco.

[BY A. P. NIGHT WIRE.]

SAN FRANCISCO, Nov. 4.—R. P. Schwerin, general manager of the Pacific Mail Steamship Company since 1891, was appointed vice-president and general manager of the Associated Oil Company, today. He will assume office December 1.

Mr. Schwerin will succeed William P. Porter, since whose death about three months ago the general managership has gone unfilled. Headquarters of the company are in San Francisco.

The Associated Oil Company is controlled by the Southern Pacific Company, and in turn controls several subsidiary corporations. Mr. Schwerin, it was said, would remain in an advisory capacity as regards Pacific Mail business until complete liquidation of the property is accomplished. It was thought that the remaining ships of the Pacific Mail, whose Pacific liners were sold several months ago, would also be disposed of within a month.

Since the disintegration of the Pacific Mail began Mr. Schwerin has received several enticing offers from other steamship companies to accept executive positions.

MEXICAN RAIDERS LOSE HEAVILY.

[BY A. P. NIGHT WIRE.]

TOPOLOBAMPO (Mex.) Nov. 4 (via San Diego.)—Of the 1700 Mexican troops that invaded Guatemala some time ago, only 500 escaped annihilation, it was reported here. The survivors returned. Indians along the Rio del Fuerte menacing the properties of the United Sugar Companies were attacked and routed by the Carranza garrison at Los Mochis, Sinaloa, on Tuesday, near Ahome. Several of the Indians were killed, and 100 led by a Mexican renegade, were captured.

Advices received here state that local officials of Mazatlan and Salina Cruz are compelling merchants to show invoices of goods received, and are shetting food and clothing prices in the face of serious objection from foreign merchants. A menacing food shortage was indicated.

ANCIENT LAW REVIVED.

[BY A. P. DAY WIRE.]

SAN FRANCISCO, Nov. 4.—A Federal statute passed in 1884 and unused since in the memory of Federal officials, was dug up today to enforce against two Mexicans whom secret service agents several days ago found in possession of lithographing stone for the manufacture of Carranza Mexican currency. The statute makes it a crime for one to have in one's possession such stones of a foreign currency.

ABAS LE CIGARETTE.

[BY A. P. DAY WIRE.]

SAN FRANCISCO, Nov. 4.—The inauguration of a nation-wide campaign against cigarette smoking was the plan of the Anti-Cigarette League of America at the opening of its convention at the Panama-Pacific Exposition today.

Tenacity.

EQUALIZATION BOARD REVOLT

First Department to Throw Off Yoke of Johnson.

"Progressive" Employes Fired from Pay Roll.

Tax-eating Brigade Ag... at Sudden Action.

[SPECIAL CORRESPONDENCE.]

SACRAMENTO, Nov. 3.—The B... of Equalization is the first State ... partment to throw off the yoke ... the administration and assert its ... dependence. At the monthly ... today John Mitchell, Progress... was deposed and R. E. Collins, ... staunch Republican, was elected ... the new president.

J. C. Corbett of San Francisco ... Jeff McElvaine of Los Angeles ... Collins are all Republicans; the ... other members of the board ... Mitchell and State Controller ... Chambers. Mitchell campaigned ... the malodorous State tax amend... that was beaten the worst of all ... amendments proposed by the ... Legislature. This amendment ... have abolished the elective Board ... Equalization and substituted an ... pointive tax commission.

No sooner was the new chan... installed than the board proceeded ... separate a "Progressive" member ... the pay roll brigade from his ... year State job. The Republicans ... bers voted to dispense with the ... ices of Prof. Carl C. Plehn, who ... been serving the board in an adv... capacity. That action of the ... makes history; it is the first ... ive office that has been abolished ... year, while more than five ... have been created.

ADVISER NOT NEEDED.

"There was no reason for ... uing the services of a special ta... viser," asserted Chairman Collins ... the close of the session. "If the ... bers of the board are not capa... doing the work for which they ... elected they ought to be removed ... place will not be filled; it has ... abolished."

When the rumor went the rou... the Capitol that such a change ... contemplated by the Board of E... zation, the administration force ... busy; but they found nothing to ... upon. The Sacramento Bee, an ... ministration organ, served notice ... the Republican members of the ... that it would mean war to the ... between them and the administ... if they disturbed either Mitchell ... Plehn.

"We shall not permit threats to ... timidate us," was the only com... of Chairman Collins, "we are ... by the people of the State and ... figure that they have expressed ... selves pretty plainly in the matter ... economy. This was not intended ... a slap at the administration, but ... shall be able to protect ourselves ... reprisals are attempted."

About the corridors little tax-... were gathered asking in awed ... pers, "What will the Governor ... about it? What will the Governor ... about it?" This was their first ... mation that the word "Governor" ... lost its magic, and the first ap... ance of the new order of things.

LETTER TO EQUALIZERS.

[BY A. P. NIGHT WIRE.]

SACRAMENTO (Cal.) Nov. 4.—... an answer to the statement made ... members of the State Board of E... ation that they intended to ask ... larger expense accounts to ... the $6000 a year apportioned by ... Legislature, the State Board of ... trol today sent a letter to the ... zers in which it was charged that ... E. Collins and Jeff McElvaine, ... bers, had been getting the State ... pay for the rental of their ... ments while they lived in Sacra...

In the letter John F. Neylan, ... dent of the control board, says ... State equalizers in years past ... profited by having the State pay ... the rentals of Sacramento apart... In this connection he says:

"No doubt you will remember ... the Board of Control questioned ... legality of these charges and the ... whole matter came to a climax ... the Board of Control found that ... State was being charged by Mr. ... vaine and Mr. Collins for the ... rent of their apartments in ... mento in which their families ... maintained. When this condition ... found the Board of Control summ... terminated the charging of all ... penses in Sacramento, putting ... members of the Board of Equali... on the same basis as all other ... officials."

LATEST FACTS ON VOLCANO

PROFESSOR SAYS LAND UP... THE PACIFIC IS HEAVIER THAN OUR SOIL.

[BY DIRECT WIRE—EXCLUSIVE DISPATCH.]

SAN FRANCISCO BUREAU OF THE TIMES, Nov. 4.—Fifteen ... investigating the volcanoes of ... South Seas has just been ... Prof. J. Geddings of the United ... Geological Survey and the ... sonian Institution, who returned ... on the liner Maitai today from ... French possessions south of the ... tor. Prof. Geddings spent six ... there and before that was ... months in New Zealand and ... months previous to that among ... volcanoes of Java.

"I believe my investigations ... established the truth of the ... that land under the Pacific Ocean ... heavier than the land of the ... ican continent," he said. "The ... formation from the volcanoes of ... and the South Seas is similar to ... of Hawaii, and is much heavier ... the formation in the Sierras ... California."

Prof. Geddings had eleven ... containing several tons of ... on the Maitai, and other large ... ments of specimens had ... him. All are to go to the ... of the Smithsonian Institution.

NO PLACE FOR INDIAN.

[BY A. P. NIGHT WIRE.]

COLUSA, Nov. 4.—Charlie ... Indian, chose death rather than ... white man's jail, so he killed ... squaw and himself in a cell in ... County Jail here today, where ... were held for the murder of Pe... pez, a Mexican.

FOUGHT FOR TWENTY YEARS AGAINST DESTRUCTIVE CATARRH GERMS

Then Breathed Hyomei for a Few Weeks and Catarrh Almost Gone.

Here is a letter that we sincerely ask everyone to read. If you suffer from catarrh of the head, nose or throat, read it over twice, and then consider if you can afford to ignore a prescription with the healing virtue of Hyomei (pronounce it High-o-me.)

Mr. Thomas F. Walsh, 2026 Murray Street, Philadelphia, Pa., writes:

"I have been a sufferer from Catarrh for over twenty years. I doctored off and on for fifteen years, but still after all this doctoring and drugging I got no relief.

"Finally my ailment became so severe that I was practically deaf in one ear and almost so in the other.

"My wife saw your ad in the paper and paid one dollar for a Hyomei Outfit. I immediately began to use it according to directions, and the results were remarkable. I have used another bottle of Hyomei and I can truthfully say that it is the first relief I have experienced in twenty years.

"This sounds like strong language. Nevertheless, it is the truth.

"I feel there is nothing like Hyomei — a boon to the sufferer of a loathsome disease, Catarrh. I consider it a pleasure to recommend Hyomei to all who are sufferers from this disease."

If you, dear reader, could spend an hour looking over a few of the many sincere letters of this character which the makers of Hyomei have on file, you would not go on suffering from catarrh, that disgusting disease that will surely sap your vitality and weaken your entire system if allowed to continue.

You would have just as much faith in the wonderful virtue of Hyomei as we have and not marvel that it is sold the country over under a positive guarantee to cure catarrh, colds, snuffles, croup, etc., or money back.

No stomach dosing when you use Hyomei. Just pour a few drops into the inhaler and breathe it in.

It is mighty pleasant to use; it opens up those stuffed-up nostrils in two minutes, and makes your head feel as clear as a bell in a short time.

Breathe Hyomei and kill the catarrh germs. It's the only way to get rid of this disagreeable and oftentimes disgusting disease.

A complete Hyomei Outfit, which includes a bottle of Hyomei and the hard rubber pocket inhaler, is inexpensive. Most any leading druggist or The Owl Drug Co., will supply you under a positive guarantee of successful results or money cheerfully refunded.

MUTT AND...

Mexico.

VILLA TELLS OF TRAGEDY.

Says Calles Fire Killed Four Americans with Him.

Refuses to Allow Bodies of Victims to be Exhumed.

Slain Under Red Cross Flag, Outlaw Chief's Story.

[BY A. P. NIGHT WIRE.]

NACO (Ariz.) Nov. 4.—Francisco Villa reached the border across from here today with 3000 of the army defeated by the Carranza forces Monday at Agua Prieta, and told American army officers that Dr. R. H. Thighen, chief surgeon of the Cananea Consolidated Copper Company, his assistant, Dr. Miller, and two American chauffeurs, J. D. Pyland and A. L. Wilson, had been killed yesterday morning by Calles's fire in front of Agua Prieta. They were succoring wounded at the time, and wandering into the line of fire were all shot down while under a Red Cross flag. They were buried where they fell, but Villa, while formally expressing regret at their death, declined tonight to say where they were buried. He could not permit any bodies to be disinterred even to clear a doubt that they actually had been killed.

This doubt was caused by the statement of Dr. Frederick H. Wickman of St. Louis, Mo., who dashed across the line this afternoon, shouting that he was about to be shot, and afterward declared that he had seen Drs. Thighen and Miller at 9 o'clock last night. Wickman, however, appeared to be somewhat dazed from fatigue and the experience which he declares he underwent while under a death watch awaiting execution for some unknown offense.

ARMY AT VILLAVERDE.

Four thousand of Villa's men are at Villaverde, a watering station and cattle center twenty-two miles south on the Naco-Cananea Railroad. Another detachment was reported tonight to be looting stores and residences at Cananea. Mrs. Thighen, wife of the missing doctor, and her daughters, were refugees here today from Cananea.

Villa began receiving supplies as soon as he reached Naco and stated that he personally intended to leave tonight.

It was believed, however, that he would go to Nogales, where the army would follow him, while the force at Villaverde would be left to oppose any pursuit by the Carranza forces under Calles at Naco. Another attack on Agua Prieta by the Villa army appeared to be a distant prospect.

Shortly after he appeared at Naco with a detachment bringing more than 100 wounded men, Villa came up to the boundary to make a report of the death of the four Americans.

VILLA'S REGRETS.

"I regret that they were killed," he said, "but they are dead and buried."

Villa later told officials of the Cananea Consolidated Copper Company that the four men were under a Red Cross flag when fired on by the Calles riflemen. He stated that their deaths occurred between 10:30 and 11 o'clock yesterday morning, when a detachment of Calles's cavalry, from Agua Prieta encountered a detachment of Villa's troops and retreated after a brief engagement.

Through agents here, Villa upon his arrival sought permission to have his wounded men removed from Naco to Juarez, over American territory. He said that if permission could be given Carranza to transport fighting men from Mexico over American territory to Agua Prieta, surely Washington ought to grant him permission safely to send east his warriors incapacitated by the fire of the enemies so favored. His request was forwarded to Gen. Frederick Funston, commanding the American troops at Douglas. The supposed shooting of the American doctors and chauffeurs also was reported to Gen. Funston by persons interested in confirming Vila's report, but Gen. Funston, according to information here, informed inquirers that all they could do was to obtain the permission of Gen. Calles at Agua Prieta to search the battlefield for the bodies, and if they were found, then formally to enter a protest against the shooting of noncombatants and the alleged firing upon a Red Cross flag by his troops.

The troops Villa brought here today appeared to be far from starved. Their transport animals also were in excellent condition. There was no rush for food on the part of the soldiers, such as would have been inevitable had they been in dire want of sustenance.

STORY WITH CORRESPONDENCE.

Villa had a clerk and a stenographer busy tonight at his headquarters attending to correspondence. It was the first opportunity, he said, he had had to clear up his correspondence since he left Casas Grandes. If it were not finished before daylight, he added, he might have to remain over another day.

Reports that Cananea was being looted were not entirely credited, in the absence of reports from Charles Ringue, American consular agent

Tenacity.

EQUALIZATION BOARD REVOLT.

First Department to Throw of Yoke of Johnson.

"Progressive" Employee Fired from Pay Roll.

Tax-eating Brigade Aghast at Sudden Action.

[SPECIAL CORRESPONDENCE.]

SACRAMENTO, Nov. 3.—The Board of Equalization is the first State Department to throw off the yoke of the administration and assert its independence. At the monthly meeting today John Mitchell, Progressive, was deposed and R. E. Collins, a staunch Republican, was selected as the new president.

J. C. Corbett of San Francisco and Jeff McElvaine of Los Angeles and Collins are all Republicans; the two other members of the board are Mitchell and State Controller J. A. Chambers. Mitchell campaigned for the malodorous State tax amendment that was beaten the worst of all the amendments proposed by the last Legislature. This amendment would have abolished the elective Board of Equalization and substituted an appointive tax commission.

No sooner was the new chairman installed than the board proceeded to separate a "Progressive" member of the pay roll brigade from his $3600 a year State job. The Republican members voted to dispense with the services of Prof. Carl C. Plehn, who has been serving the board in an advisory capacity. That action of the board makes history; it is the first appointive office that has been abolished this year, while more than five hundred have been created.

ADVISER NOT NEEDED.

"There was no reason for continuing the services of a special tax adviser," asserted Chairman Collins at the close of the session. "If the members of the board are not capable of doing the work for which they are elected they ought to be removed. The place will not be filled; it has been abolished."

When the rumor went the rounds of the Capitol that such a change was contemplated by the Board of Equalization, the administration forces protested; but they found nothing to worry about. The Sacramento Bee, an administration organ, served notice that the Republican members of the board that it would mean war to the knife between them and the administration if they disturbed either Mitchell or Plehn.

"We shall not permit threats to intimidate us," was the only comment of Chairman Collins, "we are elected by the people of the State and we figure that they have expressed themselves pretty plainly in the matter of economy. This was not intended as a slap at the administration, but we shall be able to protect ourselves if reprisals are attempted."

About the corridors little tax-eaters were gathered asking in awed whispers, "What will the Governor do about it? What will the Governor do about it?" This was their first intimation that the word "Governor" had lost its magic, and the first appearance of the new order of things.

LETTER TO EQUALIZERS.

[BY A. P. NIGHT WIRE.]

SACRAMENTO (Cal.) Nov. 4.—In answer to the statement made by members of the State Board of Equalization that they intended to ask for larger expense accounts to aggregate $6000 a year apportioned by the legislature, the State Board of Control today sent a letter to the equalizers in which it was charged that J. C. Collins and Jeff McElvaine, members, had been getting the State rent for the rental of their apartments while they lived in Sacramento. In the letter John F. Neylan, president of the control board, says that the equalizers in years past have profited by having the State pay for the rentals of Sacramento apartments. In this connection he says:

"No doubt you will remember that the Board of Control questioned the legality of these charges and that the whole matter came to a climax when the Board of Control found that the rent he was being charged by Mr. Mc[illegible] and Mr. Collins for the rent of their apartments in Sacramento in which their families were maintained. When this condition was found the Board of Control summarily terminated the charging of all rentals in Sacramento, putting the members of the Board of Equalization on the same basis as all other State officials."

LATEST FACTS ON VOLCANOES.

PROFESSOR SAYS LAND UNDER THE PACIFIC IS HEAVIER THAN OUR SOIL.

[BY DIRECT WIRE—EXCLUSIVE DISPATCH.]

SAN FRANCISCO BUREAU OF THE TIMES, Nov. 4.—Fifteen months investigating the volcanoes of the South Seas has just been spent by [illegible] J. Geddings of the United States Geological Survey and the Smithsonian Institution, who returned here on the liner Maitai today from the French possessions south of the equator.

Prof. Geddings spent six months [illegible] and before that was there [illegible] in New Zealand and other [illegible] previous to that among the [illegible] of Java.

"I believe my investigations have established the truth of the theory that land under the Pacific Ocean is heavier than the land of the American continent," he said. "The rock formation from the volcanoes of Java to the South Seas is similar to that of Hawaii, and is much heavier than the formation in the Sierras here in California."

Prof. Geddings had eleven boxes containing several tons of specimens from the Maitai, and other large shipments of specimens had preceded him. All are to go to the museum of the Smithsonian Institution.

NO PLACE FOR INDIAN.

[BY A. P. NIGHT WIRE.]

[illegible]LUSA, Nov. 4.—Charlie Nolan, Indian, chose death rather than the [illegible] man's jail, so he killed his wife and himself in a cell in the County Jail here today, where they were held for the murder of Pete Lopez, a Mexican.

MUTT AND JEFF—Jeff Had a Pretty Good Hand—He Had Four Kings. . . . By BUD FISHER.

[Copyright, 1915, by H. C. Fisher. Trade-mark Registered U. S. Patent Office.]

Mexico.

VILLA TELLS OF TRAGEDY.

Says Calles Fire Killed Four Americans with Him.

Refuses to Allow Bodies of Victims to be Exhumed.

Slain Under Red Cross Flag, Outlaw Chief's Story.

[BY A. P. NIGHT WIRE.]

NACO (Ariz.) Nov. 4.—Francisco Villa reached the border across from here today with 3000 of the army defeated by the Carranza forces Monday at Agua Prieta, and told American army officers that Dr. R. H. Thighen, chief surgeon of the Cananea Consolidated Copper Company, his assistant, Dr. Miller, and two American chauffeurs, J. D. Pylant and A. L. Wilson, had been killed yesterday morning by Calles's fire in front of Agua Prieta. They were succoring wounded at the time, and wandering into the line of fire were all shot down while under the Red Cross flag. They were buried where they fell, but Villa, while formally expressing regret at their death, refused tonight to say where they were buried. He could not permit any bodies to be disinterred even to clear up the doubt that they actually had been killed.

This doubt was caused by the statement of Dr. Frederick H. Wickman of St. Louis, Mo., who dashed across the line this afternoon, shouting that he was about to be shot, and afterward declared that he had seen Drs. Thighen and Miller at 9 o'clock last night. Wickman, however, appeared to be somewhat dazed from fatigue and the experience which he declares he underwent while under a death watch awaiting execution for some unknown crime.

ARMY AT VILLAVERDE.

Four thousand of Villa's men are at Villaverde, a watering station and cattle center twenty-two miles south on the Naco-Cananea Railroad. Another detachment was reported tonight to be loading stores and residences at Cananea. Mrs. Thighen, wife of the murdered doctor, and her daughters, refugees here today from Cananea.

Villa began receiving supplies as soon as he reached Naco and stated that he personally intended to leave tonight.

It was believed, however, that he would go to Nogales, where the army would follow him, while the force at Villaverde would be left to oppose the pursuit by the Carranza forces under Calles at Naco. Another attack on Agua Prieta by the Villa army appeared to be a distant prospect.

Shortly after he appeared at Naco with a detachment bringing more than 200 wounded men, Villa came up to the boundary to make a report of the death of the four Americans.

VILLA'S REGRETS.

"I regret that they were killed," he said, "but they are dead and buried."

Villa later told officials of the Cananea Consolidated Copper Company that the four men were under a Red Cross flag when fired on by the Calles forces. He stated that their deaths occurred between 10:30 and 11 o'clock Monday morning, when a detachment of Calles's cavalry from Agua Prieta encountered a detachment of Villa's troops and retreated after a brief engagement.

Through agents here, Villa upon his arrival sought permission to have his wounded men removed from Naco to Douglas, over American territory. He said that if permission could be given him to transport fighting men from Mexico over American territory to Agua Prieta, surely Washington ought to grant him permission safely to send east his warriors incapacitated by the fire of the enemies so favored.

His request was forwarded to Gen. Hunter Funston, commanding the American troops at Douglas. The supposed shooting of the American doctor and chauffeurs also was reported to Gen. Funston by persons interested in confirming Villa's report, but Gen. Funston, according to information subsequently informed inquirers that all they could do was to obtain the permission of Gen. Calles at Agua Prieta to search the battlefield for the bodies, and if they were found, then formally to enter a protest against the shooting of the inhabitants and the alleged firing upon a Red Cross flag by his troops.

The troops Villa brought here today appeared to be far from starved. Their transport animals also were in excellent condition. There was no reason for food on the part of the soldiers as much as would have been indicated had they been in dire want of sustenance.

CONFERENCE WITH CORRESPONDENCE.

Villa had a clerk and a stenographer busy tonight at his headquarters attending to correspondence. It was his first opportunity, he said, he had had to clear up his correspondence since he left Casas Grandes. If it was not finished before daylight, he said, he might have to remain another day.

Reports that Cananea was being looted were not entirely credited, in the absence of reports from Charles Miller, American consular agent at Cananea. In the opinion of many there was little left there to loot.

Gen. Francisco Villa gave tonight a personal statement as follows:

"I am on my way to Hermosillo by the most direct route.

"My losses at Agua Prieta were twenty-five killed and 100 wounded.

"I cannot permit the exhuming of the bodies of the four Americans, two physicians and two chauffeurs, killed near Agua Prieta.

"I am now busy getting provisions to my men at Villa Verde. I have 13,000 men with me and I have given my word that no property will be destroyed at Cananea and my word is good."

From officials of the company it was learned that the Cananea Consolidated Copper Company had paid $35,000 for immunity. Other concerns were also levied on, but no figures were obtainable on the amounts of the contributions.

A detachment of Villa soldiers were reported today to have raided the ranch of N. F. D. Nichols, east of here, on the American side of the border, last night. Horses, cattle and articles in the house were taken, it was said. Some of the soldiers slept there last night and recrossed the border today on their way here.

URBALEJO AT NOGALES.

[BY A. P. NIGHT WIRE.]

NOGALES (Ariz.) Nov. 4.—Gen. Urbalejo, the Yaqui chieftain, who, with approximately 1500 of his Indians, aided Gen. Francisco Villa in the attacks upon Agua Prieta Monday and Tuesday, arrived today at Nogales, Sonora, opposite here, with a part of his army. It was said that Urbalejo intended to operate in Southern Sonora, but this could not be confirmed. Urbalejo denied reports that he had broken with Villa.

J. H. Haas, an American cattle buyer, is being held by Carranza soldiers under Capt. Manuel Iniga at Sasabe. Carranza Consul Padres said that he was arrested for exporting cattle through ports in Sonora controlled by Villa.

Frederick Simpich, American consular agent, was notified by Consul Padres that Haas would be brought to the American border tomorrow and released. It had been rumored that Haas was being held for $10,000 ransom.

OBREGON TO COMMAND.

[BY A. P. NIGHT WIRE.]

EAGLE PASS (Tex.) Nov. 4.—Gen. Alvaro Obregon, commander-in-chief of the de facto Mexican government armies, departed for Douglas, Ariz., tonight, to take personal charge of the campaign against Francisco Villa.

The trip was begun after permission to pass through American territory had been asked of Washington. He will cross the border from Douglas to Agua Prieta, where Villa's forces were repulsed yesterday.

DEATH IS DENIED.

[BY A. P. NIGHT WIRE.]

BISBEE (Ariz.) Nov. 4.—Dr. R. H. Thighen, chief surgeon of the Cananea Consolidated Copper Company, his assistant, Dr. Miller, and J. D. Pylant, an American chauffeur, reported killed on the battlefield near Agua Prieta yesterday, were seen at 5 o'clock this afternoon, according to information received tonight by officials of the company here.

It was said that the three men were seen by a chauffeur named Kittle, who is employed by Gen. Francisco Villa, as they were walking toward the south, between San Jose and Villa Verde, Sonora, about ten miles south of Naco.

VILLA SPARES MORMON LIVES.

REPORT HE HAD KILLED TWO OF THEM IS DENIED BY AMERICAN.

[BY A. P. DAY WIRE.]

EL PASO (Tex.) Nov. 4.—A report that three Mormons of the Casas Grandes district who had driven wagons out of that town as far as the Chihuahua-Sonora line, had not returned, brought here by twelve American Mormon refugees from Casas Grandes late last night, gave rise today to a report that two of them had been killed. This was discredited by the refugees themselves.

James Whipple, Lynn Hatch and Charles Turley were the drivers, according to Roy Hurst, son of P. H. Hurst of El Paso, and one of the refugees. Roy Hurst said:

"As Gen. Villa had commandeered practically all the horses and wagons in the Mormon colonies, the three colonists went along with the Villa army voluntarily, in the hope of getting back their property when the Chihuahua-Sonora line was reached. Mexican deserters returned to Casas Grandes reported the Americans are safe.

Ira Pratt from El Paso leaves for Douglas today to learn of the whereabouts of the Americans, and to get back the wagons and horses if possible.

"There are no more than 500 Villa soldiers in the Mormon colonies in the Casas Grandes Valley."

MEXICAN STEAMER NOW AMERICAN.

[BY A. P. NIGHT WIRE.]

SAN FRANCISCO, Nov. 4.—The American flag was run to the masthead of the former Mexican steamer Mazatlan today by Edna Christenson, daughter of E. A. Christenson, one of the owners of the vessel, which also was rechristened after the little girl. The vessel was formerly owned by Fred Jebsen and was once under the German flag.

WILL AID PACIFIC COAST.

[BY A. P. NIGHT WIRE.]

CHICAGO, Nov. 4.—A Federal law which would eliminate existing disputes and open the way for the immediate construction of a $50,000,000 project on the Columbia River in Oregon for the manufacture of nitrates used in the manufacture of explosives, is to be drafted by a committee appointed by the American Society of Civil Engineers, which met here today for a week's session.

—keep on Asking

INSTEAD of following we should lead—instead of looking to the world outside we should have the outside world look to us.

There is no reason why Los Angeles cannot be the home of manufacturers with national advertising reputations

—no other community has as high-grade laboring people.

—no other city is in close proximity to as many kinds of raw materials.

—in no other community can the maker obtain as great labor efficiency as here.

—no other community offers better transportation facilities, by rail or water.

The impetus of this week's movement will result in surprise and appreciation by the community of the superiority and cheapness of "Made in California" products, and it will give encouragement to our manufacturers who are trying to make their products conform in quality, method of preparation and prices to the tastes and requirements of our people and believe they are, by right, entitled to preferences in our markets.

There are many things produced here. And there are many others that can be. Make it a point to ask to see them. Here is a partial list:

Furniture	*Shirts*	*Canned fish*
Overalls	*Glass articles*	*Blankets*
Canned fruits	*Olives*	*Raisins*
Prunes	*Soap*	*Caps*
Wines	*Hats*	*Neckwear*
Cabinet work	*Shoes*	*Cotton cloth*
Oil products	*Tropical produce*	*Inks*
Minerals	*Machinery*	*Electrical goods*
Jewelry	*Auto supplies*	*Pianos*
Rawhide Rugs	*Coffee*	*Groceries*
Art glass	*Automobiles*	*Steel tanks*
Cosmetics	*Toys*	*Paper*
Gloves	*Fertilizers*	*Boats*
Pumps	*Paper boxes*	*Candy*
Brass supplies	*Macaroni*	*Brooms*
Linoleum	*Building appointments*	*Tools*
Tents	*Buttons*	
Rubber Goods		

If you cannot get them keep on asking. Write your friends about Los Angeles.

If every boy in our schools should buy a 50-cent "Made in Los Angeles" necktie today and tomorrow the total retail price of it would be $18,600. It would mean $18,600 circulated in this community.

Ask to see "Made in California" products.

J. B. Silvernail

—more Saturday.

AT LAST

We Are Ready for Business

The

STAR TAILORS

Formerly at 520½ S. Main St.
Announce Their Informal

GRAND OPENING

SATURDAY, NOV. 6

At Their New Location, 536 So. Main St.

The horde of mechanics that have been working day and night for the past week have finally completed one of the finest tailoring establishments in the Angel City. Our workshop has been closed since the removal from the old location, and in order to get our force of tailors and cutters started again, we will give the public of Los Angeles the benefit of the greatest tailoring event ever held in this city.

WE ARE FORFEITING OUR MARGIN ENTIRELY DURING THIS SALE, AS THESE SUITS AND OVERCOATS WILL BE MADE UP AT ABSOLUTE COST.

SUITINGS BOUGHT TO SELL AT $25.00 AND $30.00

SUITINGS BOUGHT TO SELL AT $35.00 AND $40.00

$15 Our Opening Price $20

NO HIGHER OPENING SALE
Money Back If Not Satisfied

We have built our business on public confidence. For three years we have done business in this city. Living up to every promise and claim, as we always do, has built up this wonderfully solid foundation of public confidence for us. Public confidence is the strongest thing in the world. Truth and honesty in every business transaction has given us this solid backing in such extraordinary measure that competition cannot touch us, nothing can harm us.

THAT IS WHAT HAS MADE US GROW.

WE ARE STAR TAILORS

Because we employ only the highest class of coat, pants and vest makers in our establishment. Men that have been recognized as experts in their line. If you have felt that you could not have your clothes tailored to your measure under $50 or $60—come in and see what a wrong impression you've been under.

STAR TAILORS

Open Saturday Until 10 P. M.

536 S. MAIN STREET
NEXT DOOR TO BURBANK THEATER

Open Saturday Until 10 P. M.

Classified Liners.

AGATE TYPE ONLY.

Accepted subject to the following rates and rules: Rates: The rate for inserting Want Ads in the Daily Times is 1c per word each insertion; in the Sunday issue 1½c per word each insertion; minimum charge applicable to a single insertion and to each non-consecutive insertion, etc.; except under the following classifications the rate for which is 2c per word daily, 2½c per word Sunday, minimum charge, applicable to a single insertion, $1 for each non-consecutive insertion, daily and Sunday: "Dancing," "Dressmaking," "Financial," "Help Wanted," "Lodges and Societies," "Lost and Found," "Medical," "Miscellaneous," "Personal," "Professional," "Rooms and Board," "Situations Wanted," "Stenographers," "Typewriters" and "Teams and Vehicles." 25c per cent. is made for 44 extra charge for 25c per cent. is made for the use of capital letters.

Minimum space for classified advertisements ordered for more than one time, 14 words.

White spaces and dashes are charged for on the basis of actual words to a line.

Ads set solid are counted strictly by the word. For paragraphed or lined-up matter set in caps, estimate five (5) average words to a line. Not set in caps, estimate six (6) average words to each line. Nine (9) lines set solid (8) average words to each line following. In this kind of advertising the actual number of words set solid is counted, and eight (8) words added for each ruled line.

The Times reserves the right to classify all advertisements under appropriate headings.

The Times cannot guarantee accuracy or assume responsibility for errors of any kind occurring in classified advertisements.

The Times will not be responsible for more than one insertion of any advertisement ordered for more than one time.

Errors not the fault of the advertiser, which clearly impair the value of an advertisement, will be rectified only by republication of such portion thereof as occurs in the next issue after the error is noticed, within five days after insertion. No allowance will be made where the error does not materially affect the value of the advertisement.

No adjustment will be made for advertising items paid for at the rate of errors which may occur in other items in the same advertisement.

Advertisers should retain receipts given by The Times for payment for "liners," as no mistake can be rectified without them.

The Times will not accept phone or verbal orders to discontinue or change "till forbid" advertisements.

Telephoned orders to discontinue advertising in The Times are numbered in the order of their receipt, and in each instance the number of the order is given to the advertiser, who should make a record thereof. In case of dispute no charge for advertising will be rebated unless the "stop" order number is presented to The Times by the advertiser.

Sunday real estate advertisements, to be classified properly, must be in The Times office before 6 o'clock saturday night. Other classified "Wants," "To Lets," etc., received over counter or by telephone until 11 p.m. Saturday. Ads received after closing hours for each division will be inserted under heading "Too Late to Classify." Rate 1½ cents per word.

The Sunday circulation of The Times exceeds 100,000 copies and more "liners" are carried in the Sunday issue than in the five other Los Angeles newspapers combined.

Telephone your want advertisements. Ring up "The Times," Main 8200, Home 10991, any time of day or night, and secure prompt and careful service.

"BE QUICK TO KICK IF THINGS SEEM WRONG, BUT KICK TO US AND MAKE IT STRONG."

INSTANT SERVICE FOR TIMES PATRONS.

For the convenience of persons who may desire to reply to classified advertisements printed in The Times, send communications to the office of The Times, and other advertisements inserted, these letter boxes have been placed in various downtown buildings for the purpose indicated.

Collections will be made from these boxes every hour.

Each piece of advertising copy must contain the name and address of the advertiser, number of insertions and heading under which it is desired that the advertisement be printed.

The boxes are located as follows:

BRYSON BLOCK, 145 S. SPRING ST.
(Lobby near elevator.)

BROADWAY BLDG., 424 S. BROADWAY.
(Lobby near elevator.)

BUMILLER BLDG., 430 S. BROADWAY.
(Lobby near elevator.)

COLUMBIA TRUST BLDG., 313 W. THIRD ST.
(Lobby near elevator.)

DELTA BLDG., 636 S. SPRING ST.
(Lobby near elevator.)

GARLAND BLDG., 740 S. BROADWAY.
(Lobby near elevator.)

GERMAIN BLDG., 224 S. SPRING ST.
(Lobby near elevator.)

GRANT BLDG., 205 S. BROADWAY.
(Front of elevator.)

HIGGINS BLDG., SECOND AND MAIN ST.
(Lobby near elevator.)

H. W. HELLMAN BLDG., FOURTH AND SPRING.
(Near elevator, Fourth st. lobby.)

I. W. HELLMAN BLDG., 411 S. MAIN ST.
(Next to U. S. Mail Box.)

HIBERNIAN BLDG., FOURTH AND SPRING STS.
(Lobby near elevator.)

I. A. INVESTMENT BLDG., 758 S. BROADWAY.
(Lobby near elevator.)

LANKERSHIM BLDG., 126 W. THIRD ST.
(Lobby opposite elevator.)

LAUGHLIN BLDG., 315 S. BROADWAY.
(Next to U. S. Mail Box.)

MARSH-STRONG BLDG., 9TH, SPRING AND MAIN.
(In corridor, Spring st. entrance.)

MASON BLDG., FOURTH AND BROADWAY.
(In lobby.)

MERCHANTS TRUST BLDG., 207 S. BROADWAY.
(Beneath U. S. Mail Box.)

O. T. JOHNSON BLDG., FOURTH AND BROADWAY.
(Lobby near elevator.)

PACIFIC ELECTRIC BLDG., 608-610 S. MAIN ST.
(Lobby near elevator.)

C. WESLEY ROBERTS BLDG., THIRD AND MAIN.
(Lobby near elevator.)

SAN FERNANDO BLDG., 406 S. MAIN.
(Lobby opposite elevator.)

The locations of additional boxes will be published as they are installed.

SPECIAL NOTICES—

REDIPHONE — WE HAVE ON HAND A FEW OF those handy telephone attachments, which are being distributed this week on coupons recently valued at 75 cents each, the coupons being redeemable in classified advertising in THE TIMES. Phone Main 8200 or Home 10991, and a Rediphone representative will call and attach the "REDIPHONE," collecting at the same time for the coupons delivered. One "REDIPHONE" only will be delivered to each purchaser.

CLASSIFIED ADVERTISEMENTS—

for the real estate section of Sunday's Times will be printed under the heading of "For Sale to Classify" if not received before 6 p.m. saturday.

IMPORTANT TO COUPON HOLDERS.

INK RIBBON MFG. CO., requests all coupon holders to present same for redemption within 30 days from date. INK RIBBON MFG. CO., 611 S. Olive st. Phone 75244.

WANTED — AMATEURS FOR MOTION PICTURE PLAYS; instruction free. Call week days, 301 DOUGLAS BLDG.

FOR QUICK ACTION DROP ANSWERS TO Times "Liners" in Times' letter boxes in downtown office buildings. The locations of the boxes are printed in the first column of the Times "Liner" section.

FLORISTS AND NURSERIES—

USE SHORNICK PULVERIZED SHEEP FERTILIZER for lawns and flowers. 116 N. MOTT ST. 41336, Boyle 1062.

BUSINESS ANNOUNCEMENTS—

BUSINESS LETTERS TYPEWRITTEN 10 CENTS PER PAGE. PUBLIC STENOGRAPHER, 703 FERGUSON BLDG., THIRD AND HILL.

BUSINESS ANNOUNCEMENTS—

DOES YOUR ROOF LEAK?
Burkhart, the roofer, repairs and guarantees them. Phone SOUTH 0834 or 22412.

J. PEDRAITA, CHIMNEY SWEEPER AND REPAIRER, 24 years' experience in Europe and United States. 640 GIBBONS ST. East 502. Home 21080.

WANTED — 2000 STRAWBERRY RHUBARD PLANTS. State price. W. C. VAUGHAN, Sierra Madre, Cal.

UPHOLSTERING, FURNITURE REPAIR SHOP; MATTress work. 1202 S. FIGUEROA. 58527, Bdwy. 3715.

WANTED—
Help, Male.

NOTE.—Applicants for positions are advised not to send original recommendations in answer to ads. Duplicates only.

Space is not given under this heading to advertisements soliciting business patronage.

WANTED — EXPERT RIPE OLIVE CURER AND packer. State age and experience; 8 years' experience necessary. Excellent position with large house. Permanent position. State salary expected. Address XX, box 377, TIMES BRANCH OFFICE.

WANTED—LEARN AUTOMOBILE DRIVING, REpairing, ignition, self-starters, machinists' work by actual experience. (This training cannot be obtained in a garage in a limited time.) Oldest, most practical and reliable school. Expert instructors. Assist graduates to positions. Rooms, board while learning. Call and be convinced. Catalogue free. NATIONAL SCHOOL OF ENGINEERING, Established 1905, 2110 West Seventh. See Instruction Course Adv.

WANTED — YOUNG HOTEL CLERK, ABOUT 25; single, Arizona position, references required, $35; room and board; general office clerk, must operate typewriter, $12 week; first-class legal stenographer, north, employer here; good salary; lumber salesman, must have auto; salary, expense for car and commission 2½ong, clean-cut salesman, $5; commission. Apply PACIFIC AUDIT & SYSTEM CO., 418 PAY ROLL, Third and Hill sts.

WANTED—WIDE-AWAKE, PROGRESSIVE SALESman. Must have machine or motorcycle to order to cover territory. Allowance made for upkeep of same. Excellent place for young man wishing to work up to permanent, splendid paying position. Commission proposition with salary guarantee. Do not apply unless permanent position is wanted. Only hustler need apply. Man desired. Address X, box 250, TIMES OFFICE.

WANTED—EXPERIENCED FARM LAND SALESMAN to sell Nevada Ranch property. Our plan of cooperation and method of securing prospects will appeal to the man that looks to our property.

See Mr. Rosenberg,
The JAMES R. H. WAGNER CO.,
621 S. Spring st.

WANTED — SALESMAN AND OFFICE MAN BY local wholesale hardware and pumping establishment; we will pay $100 to start for an experienced man and will consider no other. Reference required. Call at counter or by telephone until 11 p.m. Saturday. Ads received after closing hours for each division will be inserted under heading "Too Late to Classify." Rate 1½ cents per word.

WANTED — STUDENTS DESIRING TO QUALIFY for positions in engineering or commercial work to investigate our day and evening courses at LOS ANGELES BUSINESS COLLEGE (Incorporated 1906.) 327 W. Eighth, at Hill. (See Instruction Course.)

WANTED—A FEW CAPABLE MEN WITH BUSIness experience to prepare for the CUSTOM HOUSE and INTERNAL REVENUE SERVICE. For successful coaching, see IMMEDIATELY, MR. HOFF, 629 Security Bldg. (See Inst. adv.)

WANTED — AN EXPERIENCED GROCERY CLERK; man know the business, steady position and good future for the right man; no bad habits need apply. Give age and experience. Apply G. 4 T. CO., Porterville, Tulare county.

WANTED—STOCK CLERK AND CLERICAL MAN, experience in retail and stationery business, $75; man, under 30 wanted; stenographer and bookkeeping assistant, under 24, $40 start, good future. CALIFORNIA COMI. SERVICE, Brockman Bldg.

WANTED—GOOD LIVE ENERGETIC SALESMAN, South Side office, 424 S. BROADWAY. Experienced man with auto and real estate experience can make from $6 to $10 a day. Address 12, box 381, TIMES BRANCH OFFICE.

WANTED—FEW CAPABLE CLERKS TO IMMEDIately prepare for position in the United States RAILWAY MAIL SERVICE, $75 a month starting; rapid promotion. See MR. HOFF, 629 Security Bldg. (See Inst. adv.)

WANTED—WE WANT TEN YOUNG MEN TO PREpare for service with the Southern Pacific Railroad Company as telegraph operators and stenographers. Positions guaranteed. MACKAY BUSINESS COLLEGE. See Instruction Course.

WANTED—TWO ENERGETIC, CLEAN CUT, WELL dressed young man for subscription work on a leading illustrated weekly. References required. Apply Circulation Department, 219 HIGGINS BLDG., Los Angeles.

WANTED — A FEW CAPABLE MEN WITH BUSIness experience to prepare for the CUSTOM HOUSE and INTERNAL REVENUE SERVICE. For successful coaching, see IMMEDIATELY, MR. HOFF, 629 Security Bldg. (See Inst. adv.)

WANTED — UPHOLSTERER, RELIABLE, ALL around man for repair shop; state wages, experience, and if can furnish tools or refinishing. Address X, box 130, TIMES OFFICE.

WANTED—ALL THE FORD CARS, AND ALL THE makes of good cars, with good drivers. Can you drive? Have you common sense? Call for MR. BOLMAN, at Club Garage, 727 S. Olive st.

WANTED—NEWSPAPER MAGAZINE SOLICITOR, A $1.50 combination for 75c; you get 30c of it; easy money for hustler. Call 209 N. BROADWAY, Rm. 2, Whitman.

WANTED—FIRST-CLASS MARKER AND DISTRIbutor; must be A-1 man, salary $18 a week. Nonunion laundry. Apply FRESNO STEAM LAUNDRY, Fresno, Cal.

WANTED—MECHANIC IN GARAGE. MUST BE first-class on all makes of cars. State where employed recently. Address Z, box 574, TIMES BRANCH OFFICE.

WANTED—RELIABLE YOUNG MAN TO LEARN well-paid profession. Small salary to start while learning. If satisfactory, Call 542½ S. SPRING ST., upstairs.

WANTED—MAN TO PAINT NEW 5-ROOM HOUSE in exchange for young horse, well broken. First-class mechanic only need answer. Phone SOUTH 5422-J.

WANTED—A HIGH-CLASS SALESMAN WHO HAS had some experience as a credit man and who is well recommended. Call at 604 MERCHANTS TRUST BLDG.

WANTED—RANCH BLACKSMITH, $50 MO. FD.; grocery clerk, $60 week. Call 7 a.m. MURRAY & READY, 110 E. Second st.

WANTED—ADVERTISING MAN TO TAKE CHARGE of advertising on small trade journal, on commission. Phone BROADWAY 7786, afternoon, ask for Apartment 2.

WANTED—REFINED COUPLE FOR SUBURBAN home as chauffer and governess for two children. References required. Address XX, box 476, TIMES BRANCH OFFICE.

WANTED—TOP-NOTCH SOLICITOR TO REPRESent a large company. Strictly high-class proposition. Unique and exceptional advertising plan. Call today, 200-207 H. W. HELLMAN BLDG., corner Spring and Fourth sts.

WANTED—YOUNG MEN TO WRITE AND COLLECT life insurance, salary and commission, splendid chance for advancement; experience unnecessary. Call 10 to 12, 831 MARSH-STRONG BLDG.

WANTED—BRIGHT, STRONG BOY WITH WHEEL for errands, 16 years or over. Address A, box 307, TIMES BRANCH OFFICE.

WANTED—A GOOD BRICK CONTRACTOR TO FIGure brick work on garage. AUTO CLUB OF AMERICA, 546 N. Hill st. Phone Broadway 785.

WANTED—COMMISSARY CLERK, COUNTRY, $50 and fd.; 2 teamsters, $30 and fd. CALIFORNIA EMP. AGENCY, 113 E. Second st.

WANTED—EXPERIENCED SHIRT IRONER AND starcher. No other need apply. BRISTOL HAND LAUNDRY, 928 Central ave.

WANTED—YOUNG MAN WITH SOME EXPERIENCE in cents furnishings department. SCHAFER DRY GOODS, Seventh and Hill.

WANTED—PRINTER WHO IS STEADY AND RELIable State salary wanted. Address X, box 228, TIMES OFFICE.

WANTED—GOOD LIVE MAN TO HANDLE WATER route in city. Must furnish $175 security bond. Address Z, box 538, TIMES BRANCH OFFICE.

WANTED—THOROUGHLY EXPERIENCED TOOL and die maker, HOTPOINT ELECTRIC HEATING CO., Ontario, Cal.

WANTED — LEARN AUTOMOBILE DRIVING AND repairing. Y.M.C.A. AUTO SCHOOL. (See Instruction Course adv.)

WANTED—YOUNG MAN TO WORK IN GROCERY department. Small wages to begin with. Address X, box 1350, TIMES OFFICE.

WANTED—SOBER MAN TO CARE FOR LAWN, room and small salary, board self. Appointment by PHONE 59095.

WANTED—GOOD PRESSER ON LADIES' AND gents' old work. PHONE 559078, or WILSHIRE 1184.

WANTED—LADIES' TAILOR FOR FRIDAY AND Saturday. 512½ W. FIRST ST.

WANTED—MAN FOR PORTER AND CHAMBER work. HOTEL MARION, 920 West Third.

WANTED—EXPERIENCED STARCH WORK WASHer. Must be A-1. Apply 241 E. FIFTH.

WANTED—BUNDLE BOY. APPLY AT EMPIRE LAUNDRY, 1167 Crocker street.

WANTED—ESTIMATION ON PLUMBING WORK in new dental office. 238 E. FIRST ST.

WANTED—GOOD MAN TO SHINGLE HOUSE. Apply 1939 NORWOOD STREET, prepared to work.

WANTED—EXPERIENCED KNITTERS. LOS ANGELES KNITTING CO., 2512 S. San Pedro st.

WANTED — FIRST-CLASS LADIES' TAILOR. Write to L. SCHAEFFER, Phoenix, Ariz.

WANTED—A RELIABLE MAN FOR A DRY CLEANing route. 1139 S. HILL ST.

WANTED—
Help, Male and Female. (Investment Required.)

WANTED—YOUNG MAN WITH SOME EXECUTIVE ability as assistant manager for established business. Address J. T. WARD, P.O. Box 596, Pasadena.

WANTED—NURSE TO FORM PARTNERSHIP WITH physician in office specialty, strictly ethical. Must be able to invest about $300. Address X, box 154, TIMES OFFICE.

WANTED—HELPER IN STORE WHO CAN INVEST $300 for half interest. Will allow $25 week. Address X, box 116, TIMES OFFICE.

WANTED—PARTY TO TAKE CHARGE OF AUTO and repair shop who can invest $225. Call $106 S. CENTRAL.

WANTED—
Help, Male and Female. (Investment Required.)

DOES YOUR ROOF LEAK?
Burkhart, the roofer, repairs and guarantees them. Phone SOUTH 0834 or 22412.

J. PEDRAITA, CHIMNEY SWEEPER AND REPAIRer, 24 years' experience in Europe and United States. 640 GIBBONS ST. East 502. Home 21080.

WANTED — 2000 STRAWBERRY RHUBARD PLANTS. State price. W. C. VAUGHAN, Sierra Madre, Cal.

UPHOLSTERING, FURNITURE REPAIR SHOP; MATTress work. 1202 S. FIGUEROA. 58527, Bdwy. 3715.

WANTED—
Help, Male.

NOTE.—Applicants for positions are advised not to send original recommendations in answer to ads. Duplicates only.

Space is not given under this heading to advertisements soliciting business patronage.

WANTED—
HAWLEY EMPLOYMENT COMPANY.
ELIZABETH HAWLEY, Manager.

First-class family cook, for November 15, $50; cook, boarding-house, city, $40; family cook, city, $35; housework and cooking, $30; no laundry; 2 adults, to go home nights, $40; experienced child's nurse, city references required, $40; child's nurse, for two children, with some upstairs work, $25 to $40; nursery governess, 2 children, country, employer in office today, $40; second maid, city, $35; dining-room girl, school, $25; waitress, country cafe, $30; general maid, 4 in family, Long Beach, middle-aged woman preferred, $30; general maid, 2 adults, Redlands, $35; general housemaid, city and country, $25 to $40.

WANTED—FAMILY COOK, YOUNG, 2 ADULTS, city, $40; second maid, Pasadena, $30; waitress, $25; butler, $60; man and wife, cooking and butler, Pasadena, $75, $80; man and wife, cooking and housework, $60; butler, city, $60; housegirl, 3 in family, Bisbee, Arizona, $35; another, Tyron, New Mexico, $30; housegirl, Redlands, $40; another, 3 in family, Covina, $35; competent young Scandinavian housegirl, $30; housegirl, Long Beach, $40; another, Santa Monica, $25; many good housework places, city and suburbs, $15 to $35; first-class waitress, country, private home, Montecito, $45 to $50. Nov. 11.

MRS. PATTEN'S EMPLOYMENT OFFICE,
216 S. Broadway.

WANTED—COOK AND DOWNSTAIRS, 5 IN FAMily, Pasadena, $45; another, city, 5 in family, $35; general housegirl, city, 3 in family, $35; another, 5 in family, city, $35; another, 4 adults, Hollywood, $30; another, 2 in family, $30; another, 2 in family, city, $30; several very nice places, city, 3 in family, $25; many nice places to wash, $15 to $20. HENDERSON'S EMPLOYMENT AGENCY, Columbia Trust Bldg., 313 W. Third st.

WANTED—COOK, COUNTRY, NORTH, $30 FD.; housekeeper, country, $20 fd.; waitress, small cafe, country, $30 fd., serving girl, cafeteria, $7; kitchen helper, cafeteria, $6 per week; cook on ranch, $25; hashwoman, $35; light housework, $20; general housework, $20, $25, $35; walnut pickers, cafe waitress, $7, $8. CALIFORNIA EMPLOYMENT AGENCY, 113 E. Second st.

WANTED—STUDENTS TO LEARN CALCULATING machines, Multigraph, stenotype, book-keeping, etc., day or evening at Los Angeles Business College (Incorporated 1906.) 327 W. EIGHTH, at Hill. (See Instruction Course.)

WANTED — STUDENTS, GREGG SHORTHAND, book-keeping, English branches, telegraphy. Day and evening classes. Low rates. Positions guaranteed. MACKAY BUSINESS COLLEGE, 308 Main st. See "Instruction Course" adv.

WANTED—GRADUATE NURSE FOR INSTITUTION, near city, $15 per week, board and room. Call early.

HUMMEL BROS. & CO., Agency.
116 E. Second st.

WANTED—SWEDISH HOUSEGIRL, TWO IN family, $40; cook and downstairs, $40. Many other good places for housegirls, $15 to $40. SWEDISH & GERMAN EMPLOYMENT BUREAU, 101½ S. Broadway.

WANTED—SWEDISH HOUSEGIRL; 2 IN FAMILY, $40; cook and downstairs, $40. Many other good places for housegirls, $15 to $40. SWEDISH AND GERMAN EMPLOYMENT BUREAU, 101½ S. Broadway.

WANTED—THREE LADIES, BEAUTY CULTURE. Pay big. Learn right. FLORENTINE HAIRDRESSING COLLEGE, "World's Largest." 227 Mercantile place, corner Broadway. See "Learn Trades."

WANTED—MIDDLE-AGED WOMAN FOR COOKING and housework, ranch, $30 month, found. Elderly lady for housework and take care of children, ranch, $15 to $20 month, found. MURRAY & READY EMP. CO., 1110 E. Second st.

WANTED—GOOD WOMAN FOR GENERAL HOUSEwork. Must be fond of children. Some one who will be permanent. Wages $30. Call 447½ S. FLOWER, rear cottage.

WANTED—NEAT-APPEARING YOUNG LADY, 20-25, as stenographer and book-keeper; salary $50 per month to start. Light work with good company. EDUCATIONAL EXPERT CO., 704-705 Haas Bldg.

WANTED—COMPETENT WOMAN FOR GENERAL housework, family 2. Prefer one with some nursing experience to wait on lady convalescent; $25. Address A, box 208, TIMES BRANCH OFFICE.

WANTED—YOUNG GIRL FOR STENOGRAPHY AND general office work. Apply in own handwriting. Must state age, salary expected. Address A, box 318, TIMES BRANCH OFFICE.

WANTED—STENOGRAPHER 16-25, ONE WHO HAS had some experience in law preferred. Small salary to begin. EDUCATIONAL BUSINESS CO., 461-5 Pacific Electric Bldg.

WANTED—STENOGRAPHER AND BOOK-KEEPER for large concern, $50 start, but good opportunity. Good credentials and neat appearance necessary. AGENCY, 620 Brockman Bldg.

WANTED—COMPETENT GIRL FOR GENERAL housework. Must know how to cook and serve; washing for 3 in family; wages $30 to $35. 250 S. ARDMORE AVE. 560414.

WANTED—HOUSEKEEPER, BUSINESS MAN WISHes housekeeper for himself and 8-year-old daughter. Give phone number, age and full particulars. Address X, box 260, TIMES OFFICE.

WANTED—GOOD WHITE GIRL FOR GENERAL housework, 5 in family, close in; wage $25. Nine-room house. References required. MAIN 2240, HOME 53260, before noon.

WANTED—GIRL OR WOMAN FOR GENERAL housework. No washing. 4075 NORMANDIE AVE. University-Dalton ave. cars.

WANTED—COLORED A-1 SOPRANO SOLOIST, ONE that can play piano preferred. Also heavy contralto for Jubilee Company. Also male tenor. WEST 7456.

WANTED—THREE LADIES TO LEARN BEAUTY culture and hairdressing, free of charge; good opening. LEADER COLLEGE, 228 Mercantile Place. Mrs. Harris. (See adv. "To Learn Trades.")

WANTED — YOUNG WOMEN CAN EARN BOARD, room and tuition after school hours. Splendid chance to get an education. MACKAY BUSINESS COLLEGE.

WANTED—GIRL TO ASSIST IN LIGHT HOUSEwork; help care for 8-year-old girl. Good home. Reference required. 1 VERMONT 2060.

WANTED—A REFINED MIDDLE-AGED WOMAN, good housekeeper and cook; a permanent home to the right party. Call after 6 today. 908½ San Pedro. W. A. 680GOD.

WANTED—COMPETENT MAID FOR GENERAL housework; must be good cook. 321 LOMA DRIVE, Wilshire 1375.

WANTED—WOMAN OVER 25 YEARS, CAPABLE OF handling selling organizations. 220 H. W. HELLMAN BLDG.

WANTED—WOMAN WITH BUSINESS ABILITY, 25-35 years of age, with nursing experience preferred. 220 H. W. HELLMAN BLDG.

WANTED—WILL GIVE HOUSEKEEPING ROOMS in exchange for services. Adults only. 333 TOWNE AVE.

WANTED—GOOD GOVERNESS FOR TWO CHILdren, 5 and 7 years, must possess good English. 2082 RAYMOND AVE.

WANTED—HELP, YOUNG WOMAN OF EXPERIence, work for Japanese grocery. Call at 632 W. SIXTH ST.

WANTED—EXPERIENCED SALESLADY IN FRUIT and confectionery store. 650 S. MAIN ST.

WANTED—NICE-APPEARING GIRL WITH EXPErience, who can attend soda fountain and confectionery. 121 N. SPRING.

WANTED—STRONG YOUNG GIRL TO ASSIST IN housework and care of child. Wages $15. PHONE 56561 or BROADWAY 2012.

WANTED—A RELIABLE COLORED GIRL FOR general housework to leave city at once. Two adults. $15. OCCIDENTAL HOTEL, room 350.

WANTED — EXCELLENT HOME FOR REFINED, middle-aged woman who is handy with needle; will care for child and do light housework. 25820.

WANTED—10 WOMEN AND GIRLS TO WORK IN walnuts; long job in city; 2½c bail. Call early. MURRAY & READY EMP. CO., 110 E. Second st.

WANTED—MIDDLE-AGED WOMAN TO TAKE CARE of two children. Phone HOLLYWOOD 716.

WANTED—
Help, Male and Female. (Investment Required.)

Space is not given under this heading to advertisements soliciting business patronage.

WANTED—MAN WITH $300 OR $400 TO GO EAST with me in automobile demonstrating and promoting, can show I have average $200 per month to my credit; will go 50-50 with you. Address Z, box 7, This money for expenses in freight charges. Want to leave here September 17. I have all demonstrating outfit. Can be interviewed all day at Lankershim Hotel, Fourth and Hill sts., 1 to 2 afternoon. GILLIAM.

WANTED—GOOD WAGES DAILY, REFINISHING brass bedsteads, chandeliers, auto trimmings, signs, etc.; bright or satin finish, by standard method. No capital or experience necessary. Buy your own materials anywhere. Guaranteed formulas and simple instructions, $1. FRANK .CO., Box 5, El Centro, Cal.

WANTED—STEADY TEMPERANCE MAN, WHO can invest $300 with services to take good position in old established manufacturing business. Will pay $1400 per month, no previous experience required. Money fully secured. Particulars. Call 205 WEST 10TH.

WANTED—ANY COMPETENT PERSON DESIRING to better his present position, can learn something of advantage about different ways of getting position, by sending address to box 669, SPOKANE, Wash.

WANTED—$15 WEEKLY. SPARE TIME. Advertising circulars. Experience unnecessary. No canvassing. Send 10c silver for postage and instructions. CENTURY PUBLISHING CO., Syracuse, N. Y.

WANTED—WILL GIVE A YOUNG MAN ONE year's lodging in my home for $24, for the use of $250 for one year. Address X, box 258, TIMES OFFICE.

WANTED—RELIABLE MAN TO WORK IN AND help manage established business. Will pay $75 monthly, $150 required, no experience necessary. Inquire Room 412, EQUITABLE BLDG., First and Spring.

WANTED—LADY OR GENTLEMAN TO INVEST small capital in half interest of motion picture theater. Good location and money getter. Big opportunity for right party. Call Room 4, DECATUR BLDG., Grand ave. and 7th.

WANTED—PARTY TO TAKE AN INTEREST IN AN established business, who can invest $300; will allow weekly salary. Inquire 520 MARSH-STRONG BLDG.

WANTED—YOUNG MEN TO PREPARE FOR RAILway mail clerks, salary starting $75 month. MR. HOFF, 629 Security Bldg.

WANTED—LADIES MAKE SHIELDS AT HOME, $10 for 100; work sent prepaid; no canvassing, send stamp. IVANHOE MFG. CO., St. Louis, Mo.

WANTED—
Help, Female.

NOTE.—Applicants for positions are advised not to send original recommendations in answer to ads. Duplicates only.

Space is not given under this heading to advertisements soliciting business patronage.

WANTED—
HAWLEY EMPLOYMENT COMPANY.
ELIZABETH HAWLEY, Manager.

First-class family cook, for November 15, $50; cook, boarding-house, city, $40; family cook, city, $35; housework and cooking, $30; no laundry; 2 adults, to go home nights, $40; experienced child's nurse, city references required, $40; child's nurse, for two children, with some upstairs work, $25 to $40; nursery governess, 2 children, country, employer in office today, $40; second maid, city, $35; dining-room girl, school, $25; waitress, country cafe, $30; general maid, 4 in family, Long Beach, middle-aged woman preferred, $30; general maid, 2 adults, Redlands, $35; general housemaid, city and country, $25 to $40.

WANTED—FAMILY COOK, YOUNG, 2 ADULTS, city, $40; second maid, Pasadena, $30; waitress, $25; butler, $60; man and wife, cooking and butler, Pasadena, $75, $80; man and wife, cooking and housework, $60; butler, city, $60; housegirl, 3 in family, Bisbee, Arizona, $35; another, Tyron, New Mexico, $30; housegirl, Redlands, $40; another, 3 in family, Covina, $35; competent young Scandinavian housegirl, $30; housegirl, Long Beach, $40; another, Santa Monica, $25; many good housework places, city and suburbs, $15 to $35; first-class waitress, country, private home, Montecito, $45 to $50. Nov. 11.

MRS. PATTEN'S EMPLOYMENT OFFICE,
216 S. Broadway.

WANTED—COOK AND DOWNSTAIRS, 5 IN FAMily, Pasadena, $45; another, city, 5 in family, $35; general housegirl, city, 3 in family, $35; another, 5 in family, city, $35; another, 4 adults, Hollywood, $30; another, 2 in family, city, $30; another, 2 in family, city, $30; several very nice places, city, 3 in family, $25; many nice places to wash, $15 to $20. HENDERSON'S EMPLOYMENT AGENCY, Columbia Trust Bldg., 313 W. Third st.

WANTED—COOK, COUNTRY, NORTH, $30 FD.; housekeeper, country, $20 fd.; waitress, small cafe, country, $30 fd., serving girl, cafeteria, $7; kitchen helper, cafeteria, $6 per week; cook on ranch, $25; hashwoman, $35; light housework, $20; general housework, $20, $25, $35; walnut pickers, cafe waitress, $7, $8. CALIFORNIA EMPLOYMENT AGENCY, 113 E. Second st.

WANTED—STUDENTS TO LEARN CALCULATING machines, Multigraph, stenotype, book-keeping, etc., day or evening at Los Angeles Business College (Incorporated 1906.) 327 W. EIGHTH, at Hill. (See Instruction Course.)

WANTED — STUDENTS, GREGG SHORTHAND, book-keeping, English branches, telegraphy. Day and evening classes. Low rates. Positions guaranteed. MACKAY BUSINESS COLLEGE, 308 Main st. See "Instruction Course" adv.

WANTED—GRADUATE NURSE FOR INSTITUTION, near city, $15 per week, board and room. Call early.

HUMMEL BROS. & CO., Agency.
116 E. Second st.

WANTED—SWEDISH HOUSEGIRL, TWO IN family, $40; cook and downstairs, $40. Many other good places for housegirls, $15 to $40. SWEDISH & GERMAN EMPLOYMENT BUREAU, 101½ S. Broadway.

WANTED—SWEDISH HOUSEGIRL; 2 IN FAMILY, $40; cook and downstairs, $40. Many other good places for housegirls, $15 to $40. SWEDISH AND GERMAN EMPLOYMENT BUREAU, 101½ S. Broadway.

WANTED—THREE LADIES, BEAUTY CULTURE. Pay big. Learn right. FLORENTINE HAIRDRESSING COLLEGE, "World's Largest." 227 Mercantile place, corner Broadway. See "Learn Trades."

WANTED—MIDDLE-AGED WOMAN FOR COOKING and housework, ranch, $30 month, found. Elderly lady for housework and take care of children, ranch, $15 to $20 month, found. MURRAY & READY EMP. CO., 1110 E. Second st.

WANTED—GOOD WOMAN FOR GENERAL HOUSEwork. Must be fond of children. Some one who will be permanent. Wages $30. Call 447½ S. FLOWER, rear cottage.

WANTED—NEAT-APPEARING YOUNG LADY, 20-25, as stenographer and book-keeper; salary $50 per month to start. Light work with good company. EDUCATIONAL EXPERT CO., 704-705 Haas Bldg.

WANTED—COMPETENT WOMAN FOR GENERAL housework, family 2. Prefer one with some nursing experience to wait on lady convalescent; $25. Address A, box 208, TIMES BRANCH OFFICE.

WANTED—YOUNG GIRL FOR STENOGRAPHY AND general office work. Apply in own handwriting. Must state age, salary expected. Address A, box 318, TIMES BRANCH OFFICE.

WANTED—STENOGRAPHER 16-25, ONE WHO HAS had some experience in law preferred. Small salary to begin. EDUCATIONAL BUSINESS CO., 461-5 Pacific Electric Bldg.

WANTED—STENOGRAPHER AND BOOK-KEEPER for large concern, $50 start, but good opportunity. Good credentials and neat appearance necessary. AGENCY, 620 Brockman Bldg.

WANTED—COMPETENT GIRL FOR GENERAL housework. Must know how to cook and serve; washing for 3 in family; wages $30 to $35. 250 S. ARDMORE AVE. 560414.

WANTED—HOUSEKEEPER, BUSINESS MAN WISHes housekeeper for himself and 8-year-old daughter. Give phone number, age and full particulars. Address X, box 260, TIMES OFFICE.

WANTED—GOOD WHITE GIRL FOR GENERAL housework, 5 in family, close in; wage $25. Nine-room house. References required. MAIN 2240, HOME 53260, before noon.

WANTED—GIRL OR WOMAN FOR GENERAL housework. No washing. 4075 NORMANDIE AVE. University-Dalton ave. cars.

WANTED—COLORED A-1 SOPRANO SOLOIST, ONE that can play piano preferred. Also heavy contralto for Jubilee Company. Also male tenor. WEST 7456.

WANTED—THREE LADIES TO LEARN BEAUTY culture and hairdressing, free of charge; good opening. LEADER COLLEGE, 228 Mercantile Place. Mrs. Harris. (See adv. "To Learn Trades.")

WANTED — YOUNG WOMEN CAN EARN BOARD, room and tuition after school hours. Splendid chance to get an education. MACKAY BUSINESS COLLEGE.

WANTED—GIRL TO ASSIST IN LIGHT HOUSEwork; help care for 8-year-old girl. Good home. Reference required. 1 VERMONT 2060.

WANTED—A REFINED MIDDLE-AGED WOMAN, good housekeeper and cook; a permanent home to the right party. Call after 6 today. 908½ San Pedro. W. A. 680GOD.

WANTED—COMPETENT MAID FOR GENERAL housework; must be good cook. 321 LOMA DRIVE, Wilshire 1375.

WANTED—WOMAN OVER 25 YEARS, CAPABLE OF handling selling organizations. 220 H. W. HELLMAN BLDG.

WANTED—WOMAN WITH BUSINESS ABILITY, 25-35 years of age, with nursing experience preferred. 220 H. W. HELLMAN BLDG.

WANTED—WILL GIVE HOUSEKEEPING ROOMS in exchange for services. Adults only. 333 TOWNE AVE.

WANTED—GOOD GOVERNESS FOR TWO CHILdren, 5 and 7 years, must possess good English. 2082 RAYMOND AVE.

WANTED—HELP, YOUNG WOMAN OF EXPERIence, work for Japanese grocery. Call at 632 W. SIXTH ST.

WANTED—EXPERIENCED SALESLADY IN FRUIT and confectionery store. 650 S. MAIN ST.

WANTED—NICE-APPEARING GIRL WITH EXPErience, who can attend soda fountain and confectionery. 121 N. SPRING.

WANTED—STRONG YOUNG GIRL TO ASSIST IN housework and care of child. Wages $15. PHONE 56561 or BROADWAY 2012.

WANTED—A RELIABLE COLORED GIRL FOR general housework to leave city at once. Two adults. $15. OCCIDENTAL HOTEL, room 350.

WANTED — EXCELLENT HOME FOR REFINED, middle-aged woman who is handy with needle; will care for child and do light housework. 25820.

WANTED—10 WOMEN AND GIRLS TO WORK IN walnuts; long job in city; 2½c bail. Call early. MURRAY & READY EMP. CO., 110 E. Second st.

WANTED—MIDDLE-AGED WOMAN TO TAKE CARE of two children. Phone HOLLYWOOD 716.

WANTED—
Situations, Male.

Space is not given under this heading to advertisements soliciting business patronage.

WANTED—JAPANESE, FIRST-CLASS COOK AND housekeeper, NINE YEARS' EXPERIENCE, BIG PRIVATE FAMILY; GOOD REFERENCES; CITY OR COU

Classified Liners.

TO LET—
Unfurnished Flats.

TO LET—TO THE LADY THAT WISHES A NICE flat in all built-in effects, gas furnace, garage if desired; this is the top of brick building; fine location in every respect; choice of two suites; one suitable rent; no children under 5. 2317½ CAMBRIDGE ST. Or phone [illegible].

TO LET—BEAUTIFUL FLATS WITH INDIVIDUAL steam heat. Beautiful English type of brick building; the impression of a high-class apartment. On the northwest corner of Ingraham and Pico. Rents $30 and $35. Agent at Flat 2, 1946 Ingraham st. Phone F5446.

TO LET—FURNISHED FLAT, LIVING, DINING-room, kitchen, bath, bedroom; large closets, tile mantels, tile drainboards, beautiful decorations; fine location, garages. No other flats in Los Angeles. Vacuum cleaners free. See OWNER on premises.

TO LET—HOUSEHOLD AND OFFICE FURNITURE, ALL KINDS; will rent cheap; will buy. TONEY BOOKSTORE, 343 S. Spring st. Phone Broadway 5225.

WANTED—TO BUY THIS WEEK, PIANO PLAYER; party has only completed lessons; will pay $65; must be in fine condition. 2465½ S. Hill.

WANTED — SECOND-HAND FURNITURE FOR cash or to exchange for new furniture. H. KELLY, Main 3684.

WANTED—SECOND-HAND FURNITURE, RUGS; prices paid. Call or before you sell. Main 8436.

WANTED—TO PURCHASE COMPLETE FURNISHED home or furniture; send to send time. CHRIS, South 7100.

WANTED—TO BUY OFFICE AND HOUSEHOLD furniture, any amount for cash. COLGAN'S, 8 S. Broadway. Home 10201.

WANTED—AM FURNISHING APARTMENTS; will buy entire house or single pieces. Phone Wes 4981; 28662.

WANTED—SECOND-HAND FURNITURE, ALSO for sale; highest cash price paid. Phone Broadway 227.

WANTED—TO PURCHASE AT ONCE THE COMplete furnishing of a rentable home, an 8-room dealer. MAIN 9619. 48802.

WANTED—PARTY DESIRES TO PURCHASE 5- or 6-room furniture; must be cheap for cash. Address [illegible].

WANTED—TO PURCHASE FURNITURE IN quantity. COLGAN-HENDERSON FURNITURE CO., 724 S. Main. Main 2958. F2958.

WANTED—BY NOV. 8TH, FURNITURE, RUGS and furnishings of private home, 2000 S. SOUTH ST.

WANTED—TO BUY RUGS AND FURNITURE; highest prices paid. Phone MAIN 7139.

WANTED—GOOD USED FURNITURE IN LOTS or small quantities for cash. 21528.

WANTED — FURNITURE, RUGS AND STOVES; highest prices paid. Main 1968. Phone 71084.

TO LET—
Furnished Rooms.

TO LET— THE LOWELOT. Low rate. National corner Third and Grand ave. BEST LOCATION IN CITY. Very comfortable and homelike home. Line high, getting free use of phone, elevator service, hot and cold water in every room, steam heat, electric lights, parlor and reading room, sun parlor, lobby, cafeteria and lunch counter; rooms with or without private baths; rates reasonable; rooms by the day, week or month. Phone 10000.

TO LET—NEW CORTHOUSE, NICE 4 AND 5-room flats, $12 to $20. RUBELL INVESTMENT CO., 724 S. Main. Phone A2724.

TO LET—BEAUTIFUL CLEAN 5-ROOM FLAT IN well built building, 3 blocks west of Broadway. Rent reasonable to right party. 228 S. GRAND AVE.

TO LET—MODERN FIVE-ROOM FLAT, WITH sleeping porch, 1113½ Trenton st., one block from Pico car and W. 18th st. car. Rents reasonable. Home phone 55278.

TO LET—ROOMS AND SLEEPING PORCH, with or without board; private family; reasonable; walking distance. 1220 W. 23RD ST. Phone 20714.

TO LET—THE LAURELHURST, 2727 W. NINTH ST. Apartments individually furnished as one would their own home; separate bedrooms and dressing rooms, private porches; excellent service; individual garage for motor owners. WILSHIRE 2900. HOME 556555.

TO LET—THE COLFAX ARMS APARTMENTS, 811 Union ave. Two, three and four-room apartments; the cream of beautiful Wilshire district; walking distance, every late convenience, private baths, telephones, steam heat, largest, finest porches in city; resident physician, detached, facing millionaire row; very classy; moderate rates. Come today. Phones: 556001. WILSHIRE 7.

TO LET—
Low rates. LORRAN APTS. Close in.
1030 West Eighth st.

Well furnished single and double apartment; steam heat, hot water, private bathe and direct phones.

TO LET — ROSE OF SHARON APARTMENTS. Handsomely furnished white enamel kitchen and baths; my usual low rates, $18.50 and $20; everything free but gas. 240 S. BONNIE BRAE. Wilshire 1817.

TO LET—EDGERLY APARTMENTS, 1029 S. Hope st. Good as ever. Lower than ever.

MAIN 1183. F5614.

TO LET — THE ARVILLA APARTMENTS, TWO and three rooms, private baths, outside rooms, $16. Call ARGY for automobile. 815 WEST 37TH ST. West 2127.

TO LET—LILLIAN APARTMENTS, 1327 SANTEE ST. Strictly modern, front 2-room apartments, sunny side. Reasonable rent. BROADWAY 4026.

TO LET — ROBINSON APARTMENTS, 923 S. Union, W. Ninth car. New, modern, reasonable rates.

TO LET — GERTON APARTMENTS, 2 AND 3 rooms, newly furnished, reasonable rates, 1069 FLORIDA, one block west of Figueroa, between Eighth and Ninth. Phone 82409.

TO LET — CRACKERJACK FURNISHED APARTments, living-room, kitchenette, private bathe, screen porches, telephones, 245 S. HILL, $10 and $12.50. Phones 20474. 147 W. 27TH ST.

TO LET—
SCARBOROUGH APARTMENTS
New, first-class, 3-room flat; walk from Fifth and Broadway. 517 S. FLOWER ST.

TO LET—BYRAM APARTMENTS, 1037 BYRAM ST. $12 to $25, 2 and 3 rooms, steam heat, modern. Easy walking distance. 3 blocks west of Figueroa. 53479. BROADWAY 1604.

TO LET—THE EDWARDS APARTMENTS, LARGE 3-room housekeeping apartments, private bath, only $18; water paid. Somewhere! Come today. 1427 GRIFFITH AVE. 25815.

TO LET—LILLY APARTMENTS, 102 W. 38TH ST. New corner brick building, 2, 3, 4-room apartments; everything furnished, $18 up. Lobby.

TO LET—$2.75-$3 WEEK, $10-$11 MONTHLY, clean, modern. GLADSTONE FLATS, 509 E. Fifth.

TO LET — MODERN APARTMENTS, $1 DAY, $5 week, $15 month up, garage. 605 E. WASHINGTON. South 1204—24742.

TO LET—FINE NEW FURNISHED AND UNFURnished apartments, at reduced rent. 1014 SUNSET BLVD., near Echo Park ave.

TO LET — WENDELL APARTMENTS, $14; THREE cheerful sunny rooms, private bath. Extra good beds. 202 W. 27TH. South 2277J.

TO LET—APARTMENTS, 203 W. 16TH ST., CORner Hill. Modern 2 and 3 rooms. $12 month up.

TO LET—
Apartments Unfurnished.

TO LET—TWO UNFURNISHED FIVE-ROOM SUITES, steam heat, apartment-house service, every convenience, all outside rooms, hardwood finish, polished floors, private balconies, positively the most attractive apartments in the city, adults only, references. FOWLER APARTMENTS, 1110 West Washington.

HOTELS, ROOMING HOUSES—
Lodging, Day or Week.

TO LET—NEW STILLWELL, 10-STORY, FIREproof hotel, 225 rooms, each with private bath, $1.50 per day and up. Special rates to permanent guests. 838 S. GRAND. 60207.

TO LET—FURNISHED ROOMS AT HOTEL MUNN, Fifth and Olive sts. Dandy rooms at $4 week, rooms at $5 and $6.50. With private bath, $6 up. Courtesy and cleanliness.

TO LET—MODERN ROOMS, $3 WEEK UP, PRIvate baths, $4.50 up. HOTEL VAL DEMAR, 606 S. Hope st. F4296. Main 2062.

TO LET—
Rooms and Board.

TO LET — BOARD AND ROOM FOR NERVOUS, convalescents or elderly people, on mountain ranch; private home, home cooking, clean and comfortable; mineral water; good beds. For particulars PHONE 71887. $1 day.

TO LET—WESTLAKE DISTRICT, NICELY FURnished, large south room, on first floor, newly tinted, furnace heat, fireplace, private lavatory; quiet private home, large porch, good home cooking. 715 S. BONNIE BRAE. Wilshire 3833.

TO LET—BELLEVUE TERRACE HOTEL, SIXTH and Figueroa. Board and room, $6 up. Rooms $2 up. Table board, $5.50 week. Six minutes to Broadway. Large grounds, porches, poolroom. Children welcome. Main 446, F6392.

TO LET—ROOM AND BOARD, PRIVATE HOME, first-class neighborhood, best car service in city; references exchanged; business party preferred. 1425 BURLINGTON AVE. 22206.

TO LET — WANT TWO GENTLEMEN BOARDERS who will share room together in first-class private home. Phone WILSHIRE 1312.

TO LET—TWO SISTERS, PRACTICAL NURSES, will board and care for one or two old ladies. Terms reasonable. Phone BOYLE 2491.

TO LET—BEAUTIFULLY FURNISHED SUNNY room, $15 a month. Board if desired. Private family. 556218.

TO LET—WITH BATH, SUNNY ROOMS, BEAUTIfully furnished, every comfort, hot water, furnace heat, southern cooking. 52510. 881 WESTLAKE AVE.

TO LET — TWO LARGE ROOMS, SUITABLE FOR two couples; excellent table; furnace heat; handsome private home. 1204 ORANGE ST.

TO LET—LOOKING FOR AN EXCLUSIVE PLACE for rooms and board? Try 545 S. BURLINGTON. Phone 557530.

TO LET—NICELY FURNISHED ROOMS WITH board, walking distance; prices reasonable. 1150 W. EIGHTH. Phone 84506.

TO LET—ONE LARGE SUNNY ROOM, ATTRACtively furnished; excellent table; furnace heat garages. 54441. 1022 S. BONNIE BRAE.

TO LET—NICE PLACE TO ROOM AND BOARD; reasonable rates. Home cooking. Walking distance. 1001 W. EIGHTH ST.

TO LET—NICE ROOMS AND GOOD BOARD, 416 S. ALVARADO ST., within one square of five car lines. 53167.

TO LET—WANTED—INVALID OR OLD PEOPLE to room, board and care for in home of Christian Scientists, every convenience. PHONE 21661.

TO LET—BEAUTIFULLY FURNISHED DOUBLE and single rooms, modern, high-class, excellent meals, reasonable. 1206 INGRAHAM ST.

TO LET—FRONT ROOM AND SLEEPING PORCH, new home, southwest, bath, furnace, (meals court); best home cooking. Phone WEST 2946.

TO LET—ROOM WITH OR WITHOUT BOARD, private family. 803 LAKE ST. Phone 559075.

TO LET—YOUNG WOMEN'S BOARDING HOME, modern, daily and weekly rates. 814 S. GRAND.

TO LET—NICE HOME FOR ONE OR TWO. 2775 W. EIGHTH ST. Good board; garage. 53582.

TO LET—GOOD ROOMS, BEST TABLE, CLOSE IN. $30 up. 918 W. SIXTH.

TO LET — NICE ROOMS AND GOOD BOARD AT 1220 S. ALVARADO. 52132—WEST 524.

TO LET—
Rooms and Board for Children.

TO LET—ROOM AND BOARD FOR GIRLS, 3 YEARS up, reasonable. 541 EAST 32ND ST. South 181-W.

TO LET — DAY AND HOME SCHOOL, OUTDOOR play, kindergarten, garden, high school, music; languages. WILSHIRE 4005.

TO LET—
Unfurnished Houses.

TO LET—
HOUSES—FLATS—BUNGALOWS.
FURNISHED AND UNFURNISHED.
ALL SIZES—PRICES—LOCATIONS.
FREE MAP—FREE BULLETIN—INFORMATION.
COME DIRECT TO THE OLDEST AND LARGEST HOUSE RENTAL AGENCY IN LOS ANGELES, WITH UNQUESTIONED REPUTATION.
COURTEOUS TREATMENT FROM EMPLOYEES WHO WILL TAKE AN INTEREST IN LOCATING YOU QUICKLY AND SATISFACTORILY.
FIND JUST WHAT YOU WANT WITH LEAST TROUBLE AND DELAY.
YOUR NAME WILL NOT BE GIVEN OUT FOR COMMERCIAL PURPOSES.
NOR WILL YOU BE SOLICITED TO PURCHASE ANY COMMODITY.
WRIGHT-CALLENDER-ANDREWS CO.,
GROUND FLOOR, WESTERN BUILDING, 205 S. HILL.
WRIGHT & CALLENDER BLDG.

TO LET—UNFURNISHED.
UNFURNISHED
HOUSES—BUNGALOWS—FLATS.
ANYWHERE—ANY PRICE.
OVER 2000 TO SELECT FROM.
MANY BRAND NEW.
THE COMBINED LISTING OF 60 AGENTS.
FREE GUIDE BOOK TO CITY AND SUBURBS.
BARKER BROS. BUREAU.
FREE RENTAL INFORMATION.
MAIN FLOOR, 1216 W. PICO.

TO LET—UNFURNISHED, $40; BEAUTIFUL HOME ON GRAMERCY DRIVE, FINE NORTH OF WILSHIRE BLVD., 10 ROOMS, 2 BATHS, BEAUTIFUL GROUNDS, EVERYTHING THE BEST. SEE US FOR KEY AND GET OUR FREE RENTAL BULLETIN. RENTAL DEPT., ROBERT MARSH & CO., 200 MARSH-STRONG BLDG. 10175, MAIN 5045.

TO LET BRAND NEW 8-ROOM BUNGALOW HARDWOOD FLOORS WITH ALL THE LATEST BUILT-IN FEATURES, ONLY $15 PER MONTH; REMEMBER, THIS IS BRAND NEW, NEVER BEEN OCCUPIED. GET KEY AT 2SRD AVE. AND W. ADAMS.

TO LET—TELEPHONE MAIN 6902 FOR DETAILS. Call 1511 Allison avenue, to inspect small house, never occupied, immaculate; equipment, economical housekeeping, little labor; just the place for business women or men wanting privacy with high class apartment conveniences.

TO LET—A NEW 4-ROOM BUNGALOW, LOCATED on Western ave., one block from 20th st. car line, east front, large garage, with cement driveway; lawn, etc.; ideal location; $20 month. Adults only. Owner, 3826 WESTERN AVE. Vermont 3826.

TO LET—UNFURNISHED 7 ROOMS, 2-STORY dwelling. Newly painted, clean, attractive. Hardwood floors, downstairs, kitchen linoleum inlaid, lawn and flowers, back and front. Two-story barn for garage. 126 WEST 27TH ST. Main street car or Grand ave. Key next door. Phone 74407.

TO LET—
HOUSES AND BUNGALOWS
$25 and upward per month.
Must give references.
VAIL & CRANE CO.,
1026 W. P. Story Bldg. Bdwy. 1888.

TO LET — ARDMORE AVE., BLOCK AND ONE-half from Wilshire blvd.; 10-room, modern house; good size lot; fine garden, with many flowers, shrubbery and fruit trees; good neighborhood. For particulars,

1004-5 HIBERNIAN BLDG.,
Cor. Fourth and Spring sts.

TO LET — NEW 4-ROOM BUNGALOW, 53D AND McKinley; hardwood floors, built-in bed, etc.; $15 month; key next door. Inquire 5301 S. Pedro-st. car to 54th st., walk one block east. Key at 5301 McKINLEY.

TO LET—IN HOLLYWOOD, NEW 2-STORY 7-ROOM house and two sleeping porches, furnace, garage and everything modern for $50. Call HOLLYWOOD 2282.

TO LET—6-ROOM BUNGALOW, 40TH AND HALLdale, 2 bedrooms, breakfast-room, garage, beautiful lawn and flowers; near Low and Dorris School; $30 month. Call mornings, WILSHIRE 5078.

TO LET—MODERN 5 AND 4-ROOM BUNGALOWS, oak floors, built-in effects, every convenience, reasonable. OWNER, 1424 W. 37th drive. Phone Vermont 2020.

TO LET — 8-ROOM MODERN HOME, HARDwood floors, fine bath, den, breakfast-room, all built-in effects, 19 minutes Sixth and Broadway, $30; water paid. THOMSON REALTY, F0027. Main 1417.

TO LET—HANDSOME 2-STORY MISSION HOUSE, Westlake district, hardwood floors, furnace, sleeping porch. Key 633 S. UNION. 51815; Wilshire 451.

TO LET—ONE MONTH'S RENT PAYS TO JANUary 1 on my beautiful 6-room ground-floor; 2082 W. 20TH ST. Garage. Phone GARVANZA 1535 mornings.

TO LET — ONLY $29; SIX-ROOM HOUSE, OAK floors, high ground, Pico Heights; garage. See P. J. LEAVER, 821 Investment Bldg. Main 8988; F7296.

TO LET—$15 MONTH, 5 DAYS' FREE RENT, 4-room bungalow, built-in effects, water paid, fenced for. 1443 NORTH MARIPOSA ST. Hollywood car to Mariposa.

TO LET—EAST FRONT BUNGALOW, 5 LARGE rooms, sun all day, full of conveniences, open sleeping room, lawn, flowers. $25. Inquire 4201 HOBART BLVD. Phone Vermont 3007.

TO LET—SEE THIS BEAUTIFUL HOUSE, CORner 58th and Figueroa; all hardwood floors, strictly modern; cheap rent. PHONE 28021.

TO LET—VERY CHEAP, 6-ROOM COTTAGE FLAT, large lot, chicken corral. Inquire 1021 W. FIRST ST.

TO LET — SANTA BARBARA COURT BUNGALOW apartments, 3 rooms and bath; furnished or unfurnished; apply caretaker, 1015 W. 23RD ST.

TO LET—FINE UP-TO-DATE, 7-ROOM, STORY and a half bungalow. W. A. KURTUS, 4859 Compton ave.

TO LET—$20, NEW, MODERN, 5-ROOM BUNGAlow, oak floors, kitchen cabinet, bath, corner Exposition and Halldale. Phone WEST 3631.

TO LET—ONE AND HALF STORY, SEVEN-ROOM bungalow, Wilshire. Every convenience, large living room, furnace, built for a home. 53306.

TO LET — UNFURNISHED, 2-STORY, 7-ROOM house; modern; bath, etc.; back yard fenced; west part of city; fine location. Call 71604.

TO LET—NEW 6-ROOM BUNGALOW WITH GArage. 1031 W. 45TH ST., near Vermont ave. Rent $30.

TO LET—DANDY 6-ROOM BUNGALOW FLAT, close in, water paid, $20; 612 FAY BLDG. A3028.

TO LET — NEW MODERN 5-ROOM BUNGALOW, with Pullman breakfast nook, 788 W. 52ND PLACE.

TO LET—5-ROOM COTTAGE, MODERN CONVENIences, large yard, garage. 1325 W. 20TH ST. 22920.

TO LET—6-ROOM MODERN BUNGALOW, HARDwood floors, furnace, garage, etc. Call MAIN 8884 or 60208.

TO LET—UNFURNISHED MODERN 5-ROOM COTtage, clean. Apply 448 E. 30TH ST. South 6228W.

TO LET—4-ROOM MODERN BUNGALOW, RENT $15. 2217 E. SEVENTH AVE.

TO LET—SIX-ROOM COTTAGE AND BARN. 1214 WEST 30TH ST. Owner West 4542.

TO LET—UNFURNISHED, NICE SIX-ROOM COTtage and bath, newly painted and papered, close in. 225 NORTH BUNKER HILL AVE.

TO LET—NINE-ROOM RESIDENCE IN PERFECT condition, large grounds, $45. Call at 3409 S. Main st., or 117 W. 35TH ST.

TO LET—2124 BONSALLO AVE., 8 ROOMS, GArage, $25, water paid.

TO LET—7-ROOM HOUSE, GOOD SIZE GARAGE, good yard. Call 920 TOWNE AVE.

TO LET—UNFURNISHED 5-ROOM COTTAGE, NICE clean place, convenient to cars. 1418 E. 18TH ST.

TO LET—
Furnished Houses.

TO LET—HOME IN NORTH WILSHIRE, NEW seven-room bungalow, new furniture, piano, two bedrooms, garage, lawn, flowers, Heliotrope car. Water paid. $50. Profer lease. 5424. 747 N. NORTH KENMORE.

TO LET—WILSHIRE DISTRICT, MY 6-ROOM bungalow, completely furnished, Stickley and mahogany furniture, piano and garage. WILSHIRE 280, 560847.

TO LET — COMPLETELY FURNISHED 1½-STORY CORNER BUNGALOW, LAWN, FLOWERS, GArage, FURNACE, WILSHIRE DISTRICT, THIRD AND S. BENTON WAY. TEL. 53489.

TO LET—DURING ABSENCE FROM CITY, MY completely furnished home for the winter months to adults only, garage, $75 per month, water paid, in West Adams district. PHONE 21070.

TO LET—NICELY FURNISHED FOUR-ROOM BUNgalow, close-in suburb. HARVEY CRANE, West 2685. 3525 BUDLONG AVE.

TO LET—WELL-FURNISHED 6-ROOM BUNGALOW; player piano; on car line. 1415 W. 30TH ST. Rent $30.

TO LET—A WELL FURNISHED MODERN 6-ROOM bungalow, good neighborhood. One block from street car line. PHONE 26805.

TO LET — 6-ROOM BUNGALOW, FURNISHED, Flower st., close in; will give half month's rent free. 78978.

TO LET — SCHLOESSER COURT, HOLLYWOOD, newly built and furnished bungalows; corner Franklin and Van Ness. $25. 57697.

TO LET—BUNGALOW AT 1437 WRIGHT ST., 4 rooms and bath, furnished or unfurnished; to the right party.

TO LET—SANTA BARBARA COURT BUNGALOW apartments, 3 rooms and bath, furnished or unfurnished. Apply LEIGHTON HOTEL.

TO LET—SIX ROOMS, RICHLY FURNISHED; MODern, piano, ten minutes from business center, reasonable to right responsible tenant. Adults, 54444.

TO LET—BEAUTIFULLY, FURNISHED, BRAND new, modern 5-room bungalow. Garage. 2024 DALTON AVE.

TO LET—5-ROOM COTTAGE, COMFORABLY FURnished; 6 bedrooms, country couch, heating stove. $22.50. 1229 NORMANDIE. Pico Heights.

TO LET—11-ROOM HOUSE, LARGE YARD, EAST Ave. 28. $30 per month. Apply 555 S. MAIN STREET.

TO LET—FURNISHED 7 ROOMS, MODERN, TURkish rugs; fluid heater, furnace and garage. 1026 LAKE ST. 54005.

TO LET—FURNISHED THREE NICE BUNGALOWS, Good location. Price $15, $25 and $30. C. O. HENRY, 4020 E. Pasadena ave. 31424.

TO LET—A GOOD FURNISHED HOUSE, $9 PER month. 2197 AND WATTS LINE.

TO LET—9 ROOMS, BEAUTIFUL LOCATION, 2208 W. 21ST ST., near Gramercy. $60. Phone 72390.

TO LET—
Furnished Houses.

TO LET—BEAUTIFUL BUNGALOW HOME, FIVE rooms, completely furnished, piano, garage, located Hollywood direction, between two car lines; will lease for one year for $55. 921 N. NORMANDIE. Phone 59027.

TO LET—HOUSE-HUNTING MADE EASY, COMfortable, economical, with our "NEW" automobiles for House-hunting, 50 cents hourly. Careful drivers, THOROUGHLY familiar with city. Use your own list, or my PERSONALLY INSPECTED list of OVER 200 bungalows, apartments, ALL PRICES. Everywhere. MORGAN, F7047.

TO LET—FURNISHED $65, BEAUTIFULLY FURnished 9-ROOM HOME ON GRAMERCY PLACE, CLOSE TO WILSHIRE. EVERYTHING MODERN. CALL AT OFFICE FOR KEY AND GET OUR FREE RENTAL BULLETIN. RENTAL DEPT., ROBERT MARSH & CO., 200 MARSH-STRONG BLDG. 10175, MAIN 5045.

TO LET—A NICELY FURNISHED, SUNNY, 4-room flat in new double bungalow, gas, electric lights, bath, mission furniture, wash trays, large porch, fireplace; 5-minute ride from Courthouse. Take Temple st. cars. $25 per month. 230 N. MOUNTAIN VIEW. Phone Wilshire 4509.

TO LET— SIX LARGE, SUNNY ROOMS and sleeping porch. CLEAN and nicely furnished. Two lots. Large lot. Fine garden, chicken yards, rabbit pens, $25 monthly. Water paid. F7047 for appointment.

TO LET—COST 5-ROOM NICELY FURNISHED modern house, summer house, shed, lovely yards, lawn, flowers, trees, chicken corrals. $12. 1840 E. 66TH ST.

TO LET—8-ROOM BUNGALOW, MAHOGANY FURniture, sleeping porch, hardwood floors, piano, garage and fence. 7 minutes to business center. W. First st. $45 month. 557279. 129 N. BURLINGTON.

TO LET—FURNISHED MODERN 5-ROOM BUNgalow, all new furniture, good neighborhood; half block from street car; all nice, large, light rooms, $25. 36th st. near South Park ave. Phone EAST 2283.

TO LET — MY HOME, WILSHIRE DISTRICT, beautiful neighborhood, 9 rooms, hardwood floors, well furnished, plenty bed and table linen, china, silverware, piano, furnace, Rund heater, large lot, garage. PHONE 56358.

TO LET—$65; W. ADAMS, 8-ROOM DWELLING, furnished, comfortable, piano, 4 bedrooms, fur-nace, garage, grounds improved. For appointment call WEST 2226. No agents.

TO LET — MODERN 8-ROOM HOUSE, WILSHIRE district, completely furnished, furnace, automatic water heater, large lot, garage. PHONE 56358, between 9 a.m. and 5 p.m.

TO LET — 8-ROOM HOUSE, MAHOGANY FURNITURE, GARAGE, GAS FURNACE, HOT WATER HEATER; SIGHTLY LOCATION; WILSHIRE DISTRICT. HOME PHONE 54626. RENT $100 MONTH.

TO LET—$40, 11-ROOM FURNISHED HOUSE, Including piano, 2 sleeping rooms, upper floor rented, lawn, flowers, etc. Walking distance, 1501 GEORGIA ST.

TO LET—CRACKERJACK, CLOSE-IN, FURNISHED bungalows, disappearing beds; dressing-rooms, lawns, flowers. 127 W. 27th st., $20; 412 E. 29th st., $18. Phone 20474. 147 W. 27TH ST.

TO LET—NEW, SUNNY, LIGHT, UP-TO-DATE 5-room bungalow, completely furnished, water paid, lawn cared for, rent; good street view. Adults. WEST 6139.

TO LET—6-ROOM BUNGALOW, FURNISHED, GOOD lawn, front and rear; garden, chicken-house, etc., south part of Los Angeles; rent reasonable to good tenant. Phone Main 8036, or 25607.

TO LET—ATTRACTIVELY FURNISHED HOUSE AND garage, Wilshire district, nine rooms, two baths, one hundred dollars a month. Telephone HOME 10845.

TO LET—FURNISHED 5-ROOM MODERN COTTAGE on Millard ave; best location and car service; lovely yard; a cozy home for young or old couple. Inquire 1310 MILLARD AVE. Pico car.

TO LET—CLOSE IN, $30 NEW HOUSE FOR $25. 5 rooms richly furnished, hardwood floors. 1201 WEST FIRST.

TO LET—OR LEASE—BY OWNER, WESTLAKE district, nicely furnished modern 6-room bungalow. Rent reasonable. Phone 57185, MAIN 1895.

TO LET—TO ADULTS, 8-ROOM SUNNY FURNISHed cottage, fourth house from best lighted street in city. Rent $15. 129 WEST 24TH ST.

TO LET—MODERN WELL FURNISHED BUNGAlow, close in, no children. $30. 1409 BOND ST.

TO LET—FURNISHED 3 ROOMS AND BATH, $11, water paid, Central ave. SOUTH 1740-J.

TO LET—VERY CLOSE TO BUSINESS CENTER, modern 6-room cottage. 556539.

TO LET OR LEASE—
Stores and Offices.

TO LET—STORE 12x45, IN NEW BUILDING IN best business street; 18,000 people; one-half block from new postoffice and big hotels; only $35 a month, or would give rent free for interest in good business. LEMOIGNE, 1219 State st., Santa Barbara.

TO LET — PRIVATE OFFICE, ELEGANTLY FURnished WITH MAHOGANY THROUGHOUT, BOTH PHONES WITH GIRL TO ANSWER SAME, PRICE $25. SEE MR. COOPER, ON MAIN BOARD, 200 MARSH-STRONG BLDG. 10175; MAIN 5045.

TO LET — MARSH-STRONG BLDG., WHOLE OR part of furnished mahogany suite, 2 rooms; north front; at same price as unfurnished. Unfurnished, or will rent unfurnished. ALBERT H. BEACH CO., 1023 Marsh-Strong Bldg. F5908, Main 8172.

TO LET—ONLY $10 PER MONTH, NEW BRICK store, 20x80 feet, corner 53d and Long Beach ave., suitable for delicatessen, grocery or lunch. See P. J. LEAVER, 821 Investment Bldg. F7296. Main 8988.

TO LET—PRIVATE OFFICE, PHONES, RECEPtion room; low rent, place for builder, real estate or loan broker. MR. EDDIE, Broadway 7995. A4044, forenoons.

TO LET—DESK ROOM, ALSO PRIVATE OFFICE, furnished; $5 per month suite; desk room for both phones; reasonable rent. Call 625 VAN NUYS BLDG.

TO LET—DOUBLE STORE AND 3 LIVING-ROOMS, 1 bath, basement, good for light manufacturing, is manufacturing zone; cheap rent. 1782 N. BROADWAY.

TO LET—STORE WITH GARAGE, GOOD BUSINESS location, next to public library, low rent, 2065 W. JEFFERSON.

TO LET—WELL-FURNISHED OFFICE, ROLL-TOP desks, or furnished desk space. 220 HENNE BLDG.

TO LET — FURNISHED, PRIVATE OFFICE, RECeption room, both phones, stenographer. 800 PERSHING BLDG.

TO LET—IN STORY BUILDING, BROADWAY SIDE, in suite of 3 rooms; fat desk, $7; roll top desk, $10. Both phones. Congenial associates. A4114.

TO LET—SPACIOUS DESK ROOM IN ELEGANTLY furnished offices, both phones and typewriter. 628 VAN NUYS BLDG.

TO LET—ROLL-TOP DESK, $5 PER MONTH, BOTH phones, stenographer. 523 CHAMBER OF COMMERCE.

TO LET—FINE BRICK STORE BUILDING ON Central ave., will give lease. COLLINS, 302 Merchants' Trust Bldg. F4007.

TO LET — COMPLETELY FURNISHED OFFICE, with use of both phones and typewriter, $3 per month. 1120 WASHINGTON BLDG.

TO LET—ON TRANSFER CORNER, ROOM FOR barber shop or rental office. Call WEST 2283.

TO LET—DESK SPACE IN LIGHT PRIVATE OFFice; both phones. $13. 905 HAAS BLDG.

TO LET—OFFICE SPACE WITH DESK, G. R. CLARK, 430 S. Broadway, Room 616. F8208.

TO LET—DESK, CHAIRS, PHONES, TYPEWRITER, $10. 522 VAN NUYS BLDG.

TO LET—SMALL PRIVATE OFFICE, USE OF typewriter and phone. 220 UNION OIL BLDG.

TO LET—DESK SPACE, USE BOTH PHONES, TRUE, 715 Story Bldg.

TO LET—
Farming Lands.

TO LET—TO A RESPONSIBLE JAPANESE, 20 acres fine truck land with water, on Santa Ana car line, only 27 minutes from 6th and Main. Very reasonable rent. WATKINS & BELTON, 402 P. H. Bldg.

TO LET—FOR LEASE—WELL LEASE FOR TERM of years, 140 acres best alfalfa ranch in valley, 2 miles from San Bernardino; abundance of water; cement pipe lines; will make favorable terms on long-time lease. See IRV. H. MULHOLLAND, 234 Central Bldg.

TO LET—3 OR 5 ACRES GOOD LAND FOR DAIRY or chickens. 5-room house, plenty of water, inside city, near electric line. $20 or $25 per month. "C," 611 WASHINGTON BLDG. Phone 60810.

TO LET—25-ACRE RANCH, EAST OF CUDAHY, ranch with water, $25 a month. C. R.; QUINN, 916 Method Laundry, 6th and San Julian.

TO LET—GOOD GARDEN LAND, PLENTY OF WAter, Santa Ana way. Phone WEST 779.

TO LET—
Beach Property.

TO LET — BEACH PROPERTY, AT REDONDO Beach, nice clean apartments, furnished for housekeeping. Apply to MRS. WRISLEY, 414 Ocean Front.

TO LET—LONG BEACH TENT CITY, HOUSEKEEPing tents; on ocean front, delightful for tourists. Phone.

FOR SALE—
Houses.

FOR SALE—6-ROOM HOUSE, INGRAHAM, BLOCK to Wilshire, Gramercy; 60 frontage, paved for-pace; easy terms; selling price. 124 LOCUST, Long Beach.

FOR SALE—ATTRACTIVE RENTED FLATS, 1121 W. 20TH ST. $7000 equity for $3000 cash. Might trade. OWNER, 57097.

FOR SALE—BY OWNER, JUST FINISHED, SEVENroom house, in genuine mahogany, at 5553 Carleton Way, Hollywood; high ground; Hollywood car to Outhold place. Terms. Phone KRUSEN, A1731.

FOR SALE—AT A SACRIFICE, 6-ROOM HOUSE, $800 cash, balance $1000, 8 years, 7 per cent. Close in, east side. Brooklyn ave. car. Owner leaves city. Address X, box 238, TIMES OFFICE.

FOR SALE — BY OWNER, BEAUTIFUL 8-ROOM Swiss chalet, strictly up-to-date, 1920 WEST BLVD., just off of Washington st. Phone 73845. A bargain.

FOR SALE—AT A SACRIFICE, FINE EIGHT-ROOM bungalow, all built in effects, moving away. 6129 YORK BLVD. Garvanza 629. This is a bona fide bargain.

FOR SALE—TO AVOID FORECLOSURE SUIT, MUST sacrifice my 7-room new modern bungalow in North Wilshire district. Price $4000 or best immediate offer. PHONE A1920.

FOR SALE—
Houses.

FOR SALE—

A HOME WITH UNUSUAL ATTRACTIONS

FIRST TIME OFFERED FOR SALE.

AN OPPORTUNITY FOR ANYONE LOOKING FOR HOME OF REFINEMENT AND BEAUTY.

The thought and care and study put in the building of this home, and the arrangements of the beautiful gardens and lawns have resulted in a residence of unusual individuality and charm. The beautiful corner lot, which is 117x200 feet, is wonderfully attractive with its sweeping lawns, grand live oak trees, expensive palms, its gardens of myriad flowers, winding walks and sun dial.

The house, a ten-room bungalow, expresses harmony and beauty in every line. Across the front of the house is the large living-room, library and den. These rooms, all opening together, are well adapted for entertaining. These main rooms, as well as the dining-room, are all finished in hardwood. The four lovely bedrooms are in white enamel with exquisitely dainty paper hangings on the walls. The breakfast-room is a little jewel, peculiar and practically all windows. Buffet in ivory, butler light in silver and chintz.

One of the attractive features of the house is the many large bay windows, making it unusually sunny and airy. The lighting system, some of the fixtures being of Italian alabaster, gives a wonderfully beautiful effect at night. Three bathrooms, two of them tiled and fitted with the most expensive plumbing; pedestal bowls, massive roll rails.

There is a large cement basement with a furnace and hot-water heater. The entire house has been planned with the idea of quiet, dignified beauty, and most of all, to be comfortable. The two-car garage is set back from the house, and above are servants' quarters with bathroom, sink, built-in closets and all conveniences. Bower underground gasoline tank.

The house is built of cobble stone, clinker brick and frame construction, so combined as to give a most artistic and harmonious effect. The retaining wall around the lot is built of clinker brick and cobblestone with a wide cap of blue brick. A few words can scarcely give any idea of what to expect in this beautiful Ocean's Park Home. Anyone who is looking for a home to meet their ideas of beauty and comfort will find it in this property. This place was planned and built by the owner for his home and nothing has been left out that could possibly add to it in any way. If interested, we will take pleasure in showing you this property. Courtesy to agents.

JOHN B. ALTHOUSE, owner. Phone 25802.

FOR SALE—

THIS WEEK'S SPECIAL.

$1150.

Over 3-room home. Sidewalk in. Big lot, two blocks from car line, and only 22 minutes from downtown. This is a snap. Beats paying rent $10 monthly for 3 years. $250 cash and $15 a month, interest included. Bungalow Department.

JANES INVESTMENT COMPANY,
611-613 South Hill st.
Home 10845. Phone. Bdwy. 3468.

FOR SALE—

$2000 UNDER VALUE.
$2000 UNDER VALUE.

Just completed, modern, strictly up-to-date 10-room house, tiled bath, beautifully decorated throughout, elaborate lighting fixtures, hardwood floors, all woodwork hand rubbed. Large front and rear porch, dining-room paneled, fine built-in buffet with leaded glass doors, living-room, handsome mantel and open fireplace. Cheerful library with built-in bookcases and writing desk, 4 bed chambers, servant's room and sewing room. Large cement-floored attic, fully equipped with large orange trees, shrubs and flowers; located at 1937 La FRANCE AVE., Cascilla Park, South Pasadena. Price reduced from $9850 for quick sale. Owner leaving city. JOHN B. ALTHOUSE, owner, 1601 Milan ave., South Pasadena. 53802.

FOR SALE—

A SNAP BUY
IN
BEAUTIFUL WEST ADAMS HEIGHTS.
$4850.

Modern 7-room bungalow, having large living-room, den with disappearing bed, dining-room with handsome built-in buffet, two large bed

Classified Liners.

FOR SALE—
Country Property.

FOR SALE—

DON'T DREAM ABOUT IT—DO IT!
FINE LEMON AND ORANGE LAND,
$200 PER ACRE.
In a Proven Citrus District.

Eight acres Placentia sandy loam soil. Complete underground irrigating system with abundance of cheap water. Perfect climatic conditions. About one hour's ride from Los Angeles. Near a thriving city of 6000 population. This land, planted to Valencia oranges, means a perfect, money maker in a short time. Only $400 cash, which includes cost of irrigating system, gives you possession. Then 3 years to pay the balance. Compare this price with any you have ever heard of in the citrus belt. Let me pass your way to a prosperous future. See this with me and enjoy an old-fashioned ranch dinner. G. S. REYNOLDS, 611 S. Hill st. Home 1045 or Broadway 2468.

FOR SALE — $675 FOR A FIVE-ACRE TRACT with ten-inch well. $1650 for a ten-acre tract with ten-inch well, beautiful supply of pure water guaranteed; splendid deep sedimentary soil, level land, raise anything, fruits, farming, poultry; one mile from city of five thousand population, San Jacinto Valley; all market, school and church advantages; no better location; easy terms, 6 per cent interest. You can't beat it. Free auto trip to investigate. Write, phone or call. Buy from owner. Address DAVID W. COONS, 218 Fay Bldg., Third and Hill. Phone A5655.

FOR SALE—
Close in, self-supporting ranch, about 14 acres; good 5-room house, barn, other outbuildings; 10 head fine cows, some younger stock; horse, buggy and wagon; implements. Several hundred dollars was realized from fig, corn and other fruit. This 50 ft. corner lot with home ranch, close to Los Angeles. Worth your while. Price $8000.

See E. R. BOYDEN or C. G. HENRY, A1534, Main 723.

FOR SALE—OLIVES. THE BEST MONEY-MAKER in California. Nation-wide demand established. Have 160 acres best land in banner olive district of State. Unexcelled water rights at lowest cost. Owner offers bargain in this grove with sufficient adjoining land to establish colony. Business interests elsewhere cause of selling. Should net fortune to right buyer. Details on request. Address V, box 155, TIMES OFFICE.

FOR SALE—IN BEAUTIFUL SAN GABRIEL VALley; ten miles from Los Angeles, a bargain of 20 acres, or less, subdivided into 5-acre tracts, suitable for alfalfa, dairying, celery and all truck gardening. Nice 8-room house, large verandas, family orchard, barn, windmill, pump, piped through house and grounds. Good roads. Inquire mornings between 8 and 12. HOME 74574.

FOR SALE—TWENTY-ACRE TRACT SUITABLE for ranch, near Santa Ana line. Unimproved. Artesian water. $8500. Terms. Address 2116 S. VERMONT. West 43. 24148.

FOR SALE—3¼ ACRES ON BOULEVARD, GOOD soil. Easy payments. Address Z, box 532, TIMES BRANCH OFFICE.

Santa Cruz.

FOR SALE — RANCHES, HOMES, ACRES, FREE list. WILSON BROS., Santa Cruz, Cal.

Antelope Valley.

FOR SALE—BARGAIN; 40 OR 80 ACRES IN THE Antelope Valley, adjoining the Portland ranch. All under cultivation. Terms, $25 per acre. Cheap for cash. Address X, box 37, TIMES OFFICE.

SAN JOAQUIN VALLEY—

FOR SALE—ALFALFA LAND. NOTHING DOWN for two years if you build and improve this place. We have 60 acres rich level land, one-half mile to live town, on main line Santa Fe railroad. Price $150 per acre. Adjoining land held much higher. One-quarter interest in large artesian well goes with place. POTTER & GINN, 501 Hollingsworth Bldg.

FOR SALE — MADERA COUNTY LAND. GOOD soil, water, cheap power, close to town, on good, state highway, schools and church. Terms so easy you can make the land pay for itself. Write or phone owner, ELMER BROS., owners, El Monte, or Madera, Cal.

FOR SALE—BY OWNER.
10 section of rich, level farming land in Fresno county, $27.50 per acre, on long time. Apply to M. W. MULLER, 215 Forsyth Bldg., Fresno, Cal.

COACHELLA VALLEY—

FOR SALE—
DATE LAND WITH FREE ARTESIAN WATER.
Call and let me tell you about dates, figs, grapes and other profitable farming products of the Coachella Valley; we can offer you land within three miles of the main line of the Southern Pacific and Ocean-to-Ocean highway, land we have cleared and put under cultivation this season; with plenty of fresh artesian water, at $250 per acre; arrange for a week-end trip and join one of our auto excursions to the valley.
MECCA DEVELOPMENT COMPANY,
710 Black Bldg.
60505. Main 9128.

FOR SALE—OR EXCHANGE—CLEAR OF INCUMbrance, 80 acres! Improved; Coachella Valley! 1¼ miles from town and railroad! Good California house, barn, corrals, 4 horses, wagon, harness, farm implements, Jersey cow, Chinese turkeys, fine flowing wells and reservoir, another well with fine pumping plant! Finest date land! 8 acres now seeded! Price $15,000. Will sell or exchange for business property or exchange for local or beach property or suburban acreage! Will assume if not too heavily mortgaged! Describe in detail your offer, owners or agents. Address Z, box 501, TIMES BRANCH OFFICE.

IMPERIAL VALLEY—

FOR EXCHANGE—120 ACRES UNIMPROVED LAND near Brawley for clear Los Angeles. Price $6500. E. H. JOHNSON, Box 405, R.F.D. 10, Los Angeles.

EASTERN-NORTHERN PROPERTY
For Sale, Exchange, Wanted.

FOR EXCHANGE—1580 ACRES OF HIGHLY IMproved farm land, fenced, cross-fenced, good buildings, situated 300 miles north of Spokane, thoroughly equipped with horses, cows, hogs, chickens, farming implements and furnishings; paying proposition and now paying big profits; this farm produced this year 40 bushels of No. 1 northern wheat to the acre; owner wants Southern California property or Arizona stock ranch. Price $60,000. HOYT H. MITCHELL, Owner, 307 Title Ins. Bldg.

FOR EXCHANGE — CLIENT COMPELLED TO RETURN to Nebraska, will exchange all or part of his equity in choice business block here at reduced value, $25,000, clear of incumbrance, for strictly first-class Nebraska farm land, or improved, well-located Omaha business property. EASTERN REAL ESTATE EXCHANGE, 724 Investment Bldg.

WANTED—WALNUT GROVE. I HAVE $3000 CASH and 10 acres clear, with cement well of water, three miles from Portland, Or., value $10,000. Want bearing walnut grove worth $15,000 or alfalfa. Address Z, box 565, TIMES BRANCH OFFICE, or call F. L. BURNS, Broadway 780.

FOR EXCHANGE—2-STORY MODERN RESIDENCE completely rented; very best part of Colorado Springs; price $10,000; want Arizona property of equal or less value. L. H. MITCHELL & SONS, 307 Title Insurance Bldg.

FOR SALE—5 ACRES IN SEATTLE READY FOR subdivision, $4000 clear, part exchange, cash and terms. Also 10 acres in Shelton, Washington, $1500, clear. Make offer. 5842 CARLTON WAY, Hollywood. Phone 579624.

FOR EXCHANGE—WILL GIVE FREE AND CLEAR acreage or lots in Oklahoma City for heavily mortgaged property here or San Francisco; have said assume your troubles. Call 301 COURIER BLDG., 212 W. Third. A2835.

FOR EXCHANGE—CLEAR KANSAS FLAT BUILDing, now, rent flat in Los Angeles or Long Beach, eight to eleven thousand; will assume. Evenings, 1423 KELLAM AVE. Broadway 2248.

FOR EXCHANGE—HAVE 320 ACRES, NEW MEXico, $2500, clear; improved; want city property or alfalfa land. FLETCHER, 153 N. BUNKER HILL.

FOR EXCHANGE—FAIR DEALS ONLY.
"Bailey Trades." "That's His Trade."
ARTHUR H. BAILEY, 522 Hollingsworth Bldg.

GOVERNMENT LAND—

I HAVE LOCATED UPON THE FINEST LEVEL, rich soil in Southern California; nothing better for farming at small cost; fascinating section, 3400 elevation; plenty water, moderate depth; experienced farmers, fruit growers, pronounce it best government land examined; I am young widow, have samples of soil and photographs of land. Splendid chance to be independent. Address X, box 599, TIMES BRANCH OFFICE.

STATE MAP, SHOWING 600,000 ACRES OF SCHOOL LAND, NOW on market, with lists, particulars, $2.50. COUNTY SECTIONAL MAPS, showing GOVERNMENT LAND, $2.50, any county. Booklet, FREE. JOSEPH CLARK, manager, CALIFORNIA STATE LAND INFORMATION BUREAU, Sacramento.

$30,000 ACRES FOR HOMESTEADERS—
Township maps of Cleveland Forest Reserve, now open; you need no locator. This tract has plenty of timber and water. $1.00 for each map. Call after 3 p.m. MR. LYNCH, Hotel Abbey, Eighth and Figueroa sts.

HOMESEEKERS, I HAVE SPENT TIME AND MONey looking for land for myself. I have found more than I can take up, so I can locate you on some choice level land in a rich valley in proven water district, at small cost. Phone VERMONT 1223 for particulars.

ORANGE AND LEMON GROVES—
For Sale, Exchange, Wanted.

FOR EXCHANGE—25 ACRES FULL-BEARING sweet and navel oranges, with good water right. Well located in Ivanhoe district of Rialto. Crop last year 8500 boxes. Price $40,000. Owner will consider Imperial, Coachella or San Joaquin Valley to $30,000. We also have two other properties totalling $55,000 to exchange for land or alfalfa ranch. R. J. DUNN, Redlands, Cal.

FOR SALE — SEE US FOR BEST BUYS IN ORange and lemon groves, in best districts, our specialty. Dinan, La Verne and Charter Oak. Of few good walnut and alfalfa propositions. Can match first-class exchange.
SAN DIMAS REAL ESTATE COMPANY,
San Dimas, Cal.

FOR EXCHANGE—SAN FRANCISCO APARTMENT-house, furniture and lease; downtown, all outside rooms, with marine view; paying well; long lease. Will trade for orchard near Los Angeles. Address ZEEMAN, Hotel Lee, Los Angeles.

FOR SALE—BARGAIN, GOOD TERMS, 6 ACRES navel oranges, Porterville district, water, no home, fruit for family use. also 18 acres, 8 miles from Turlock; water, vacant. Address box 772, UPLAND, Cal.

ORANGE AND LEMON GROVES—
For Sale, Exchange, Wanted.

FOR SALE—I HAVE 80 ACRES VALENCIA AND navel oranges in fruitful San Gabriel Valley; will sell for half value and take some property. I need money. Address PT, box 320, TIMES BRANCH OFFICE.

FOR SALE—OR EXCHANGE—$40,000 EQUITY IN 20-acre orange grove, balance due $8000, in installments. Address MRS. W. M. BRISON, Baltimore Hotel, Los Angeles.

HOTELS, ROOMING HOUSES—
For Sale, Exchange, Lease, Wanted.

FOR SALE—OR EXCHANGE—YOU WANT A REAL good house in a real good location, with a real low rental, at a real low price? I have a 60-room downtown hotel, which will just suit you; other business requires all my time; consider part trade, or very easy terms if desired. Call A6814, or write for particulars. Address Y, box 481, TIMES BRANCH OFFICE.

FOR SALE—ROOMING-HOUSE, $150 DOWN.
Just west of Hamburger's; this is a nice home place, with good income; nicely furnished. 705½ S. BROADWAY.

FOR SALE—OR EXCHANGE—CLEAN, DESIRABLE rooming-house, cheap rent; good lease, want cheap acreage and cash. Address X, box 201, TIMES OFFICE.

FOR SALE—$150. LOOK, NINE-ROOM HOUSE, rents $25; income $44; reserve 3 rooms, death cause of sacrifice; close in, SIMPSON & CLINE, 565½ S. Main st.

FOR SALE—28 OUTSIDE SUNNY ROOMS, CENtrally located, clear. Rent $70; $150 will handle. A. T. HESKE, 461 I. W. Hellman Bldg. A5627.

FOR LEASE—THE ONLY HOTEL IN MOJAVE, OPposite depot, 35 rooms, newly furnished; reasonable rent, good proposition. Inquire 418 S. MAIN or 2 to 4 p.m. 1 BLOCK E. BLOM, Mojave, Cal.

FOR SALE—SIX-ROOM FLAT, NEATLY FURNISHed, cheap rent, owner leaving city. Will sacrifice for $145. 717 S. FIGUEROA ST. Main 6084.

FOR SALE—A BARGAIN. 10-ROOM ROOMINGhouse, large yard, close in. 368 E. 12TH. Phone Broadway 3868.

FOR SALE—20 ROOMS AT SEVENTH, NEAR MAIN; rent $55. BROADWAY 2202.

APARTMENT HOUSES—
For Sale, Exchange, Lease, Wanted.

FOR SALE—OR EXCHANGE—FURNITURE OF 40-room apartment; select neighborhood; low rent; new building; this is a money maker that must be sold to settle estate. ATTORNEY JOHN C. CRAIG, 324 Black Bldg. F7272.

FOR SALE—
Furnished Flats.

FOR SALE — FURNITURE OF COMPLETELY FURnished 6-room flat; flat for rent. 1016½ MAPLE AVE. Phone Broadway 4292.

FOR EXCHANGE—
Business Property.

FOR EXCHANGE—REAL ESTATE, TO SECURE the right service and attention, always trade to K. LUNDEEN COMPANY,
Second Floor Central Bldg., 6th and Main.

FOR EXCHANGE—
I have gilt-edge close-in income property to offer for eastern farm lands. THOS. DUGAN, 708 San Fernando Bldg. A4556.

FOR EXCHANGE—JOE MURPHY WILL EXCHANGE your property wherever located. A3950. 723 TITLE INS. BLDG. Main 6906.

FOR EXCHANGE—
Houses.

FOR EXCHANGE—
House, 6 rooms, at 1357 W. 59th st., corner of Normandie ave.
We have 25 modern 5 and 6-room bungalows, in various parts of the city.
Will exchange one or all of these for acceptable property.
MATTHEWS & MATTHEWS, a corporation,
210 Douglas Bldg. Main 3335.

FOR EXCHANGE—3301 WEST ADAMS STREET, corner Third avenue, best location in Los Angeles. Lot 80x100. Paved street, nine modern rooms, three baths; $22,000. Want clear city or suburban up to $15,000. Price $25,000. F1005, OWNER.

FOR EXCHANGE—WANT TO CONSOLIDATE AND will trade two residences, Pomona, $10,000 (clear); 69 acres, Burbank, $12,000 (clear); 8-room house and 60 acres, Pomona, $9500 (clear); 10 acres alfalfa, etc., Bell station, $12,000, mortgage $4000; total $40,000; mortgage $4000; want good San Joaquin or Antelope Valley land and assume or pay some cash difference.
MILLER-HIGHT COMPANY,
310 Bryson Bldg.

FOR EXCHANGE—
Small house and lot that is clear is vacant lots or small house and lot that you would like to exchange for a good business unrestricted lot on Pico st. or Jefferson st. Los Angeles; also have several bungalows well rented; will take Venice, Green Park, Santa Monica or Los Angeles. This is all my own property. F. E. BUNDY, box 296, Santa Monica, Bureau 549 Santa Monica, or residence Los Angeles 73460.

FOR EXCHANGE — SPLENDID 5-ACRE HOME, right in Pomona; water right, nice buildings, set to fruit; arranged for poultry; $8500, mortgage $3500; also 25 acres land with fair improvements, near Corona, price $5000 (clear); want city lots, Hokiyou county or San Luis Obispo county to value.
MILLER-HIGHT COMPANY,
310 Bryson Bldg.

BUSINESS CHANCES—
Of Many Kinds Unclassified.

REDIPHONES—WE HAVE ON HAND A FEW OF these handy telephone attachments, which are being distributed in connection with coupon books valued at 75 cents each, the coupons being redeemable in classified advertising in THE TIMES. Phone Main 8200 or Home 10391, and our representative will call and attach the "REDIPHONE," collecting at the same time for the coupons daily ordered. One "Rediphone" only will be delivered to each customer.

MUST BE SOLD AT ONCE, CORNER CONFECTIONery and soda fixtures doing good business in up-to-date live town; will sacrifice for quick sale; growing town of 2500 population. Address Z, box 115, TIMES OFFICE.

WILL SELL HALF INTEREST IN THE FINEST little garage on the main road to the beach, in style; fully equipped, lathe, drillpress and tools. Would consider good auto part proposition or would rent to reliable party. Address Z, box 200, TIMES OFFICE.

FOR SALE OR EXCHANGE—SALOON BUSINESS in city of San Bernardino; location; will accept moderate amount of cash, balance on liberal terms if you can furnish good security, or will exchange for good property or improved lot in Los Angeles. Address M, box 60, TIMES OFFICE.

FOR SALE—GARAGE AND MACHINE SHOP AND electric storaging plant, fully equipped, everything A-1; storaging for 50 machines; 3 electric machines; all work that can be accommodated; cheap rent; 5 years' lease; price $3400 cash. For this bargain and undoubtedly one of the best. JONES, 519-21 Union Oil Bldg., Seventh and Spring.

WANTED—GOOD BUSINESS MAN WITH MEANS to take office position in established business having large trade with moving picture manufacturers. Our business is so large that we find it impractical to swing it and active partner who is a good manager. Address X, box 158, TIMES OFFICE.

FOR SALE—CLEANING AND DYEING ESTABLISHment in Pasadena; good location; long lease; cheap rent. Address Box 535, TIMES OFFICE, Pasadena.

FOR SALE—UP-TO-DATE CONFECTIONERY STORE in Pasadena; good location; long lease; cheap rent. Address Box 535, TIMES OFFICE, Pasadena.

TO LET—TIN LOCATION FOR GAS STATION. Phone WEST 1850.

SECOND-HAND SHOWCASE, ONE ENTIRE FLOOR of bargains. See WEBER'S, 316-320 S. Los Angeles.

WANTED—A GOOD, RELIABLE TEAMSTER, WITH some money, to take my portable horse clipping outfit, fully completed. 1925 E. SEVENTH ST.

WANTED—PARTY TO MANAGE GARAGE AND repair shop, who can make small investment for half interest. 220 MARSH-STRONG BLDG.

FOR SALE—LUNCH COUNTER, NEW, DOING NICE business; $400. Call 227 E. SIXTH ST.

FOR SALE—SCHOOL SUPPLY, CANDY, STATIONery store; owner 3½ years; makes good living; price $175. 159 W. 30TH ST.

TELEPHONE "WANT ADS" for insertion in the Sunday Times should be ordered before the rush of business Saturday night. Phone Main 8200 or Home 10391.

FOR SALE — GROCERY, $40 DAILY BUSINESS, good location, low rent; owner, 1906 E. FIRST STREET.

WELL ESTABLISHED SMALL LUNCH ROOM, RENT reasonable; lease; present owner 4 years. Agents, lay off. CALL 599206.

FOR QUICK ACTION DROP ANSWERS TO Times "Liners" in Times' letter boxes in downtown office buildings. The locations of the boxes are printed in the first column of The Times "Liner" section.

BUSINESS CHANCES—
Of Many Kinds Unclassified.

SOMETHING NEW! JUST STARTING!! GREATEST little article ever invented for household convenience and economy, saves its cost in few months, sells on sight. Every housewife wants one to four. Enormous profits. Hundred dollars deserves exclusive territory and above manufacturer's profits. Three hundred dollars secures entire state rights. Fortunes are being made handling small articles. Secure your territory today. Own your own business and make $2000 to $10,000 per year. 376 WILCOX BLDG.

IF YOU WANT TO BUY REAL ESTATE OR PERsonal —property, business of any kind, autos, etc., call and look over our descriptive lists, with owner's name and address. All information free to the public. No agents. No commission. SOUTHWESTERN ADVERTISING & INFORMATION BUREAU, 222 New High st., opposite Courthouse.

FOR SALE—IF YOU ARE LOOKING FOR A NEW stock and fixtures including grocery and meat market, call and see one of the best propositions in the city. Will invoice about $2500. Reason for selling, live business man wanting to buy a paying business, to this man we will give our reasons for selling. The Grand ave. car to 4905 BEYOND AVE.

FOR SALE—SMALL GROCERY, DELICATESSEN and restaurant, fine location, cheap for cash. For particulars Phone BROADWAY 4640.

BUSINESS CHANCES—
Wanted and Miscellaneous.

WANTED — WILL TAKE EXCLUSIVE AGENCY covering Southern California, direct from some factory, will finance office and sales department; have been a machinery merchant in this city ten years; recently sold out; can give satisfactory bank reference and bond. To be worth partnership proposition. Address X, box 581, TIMES BRANCH OFFICE.

WANTED—WILL PAY CASH FOR ANY AMOUNT of stocks of general merchandise, shoes, hardware, groceries, fixtures, etc. Money advanced on consignments; goods also sold on commission. B. FORER CO., Auction & Commission House, 201 N. Spring st. Phones: F5440, Bdwy. 4279.

WANTED—WILL PAY CASH FOR ENTIRE STOCKS of merchandise of every description. SALM BERKEND, 836 Citizens National Bank Bldg. F1243.

WANTED—AT ONCE, DOWNTOWN CONCESSION, small lunch counter, few specialties, have fixtures. WILSHIRE 6076.

WANTED—STRANGER IN CITY. HAVE $250, want half interest in business where I can work. Address X, box 113, TIMES OFFICE.

WANTED—WOULD LIKE TO BUY AN INTEREST in a good business concern. Address X, box 115, TIMES OFFICE.

WANTED—BUSINESS, SPORTY GOODS PREferred. Address M'DONALD, 1939 Norwood st.

WANTED—TO BUY GOOD SECOND-HAND SODA fountain and showcases and cash register. Phone Colorado 1587, BOX 49, LAMANDA PARK.

HAVE $5000 TO BE INVESTED IN GOOD BUSIness, automobiles preferred. J. H. KENNY, Hotel Huntington, 752 S. Main st.

WANTED—
For quick action drop answers to Times "Liners" in Times' letter boxes in downtown office buildings. The locations of the boxes are printed in the first column of The Times "Liner" section.

SWAPS—
All Sorts.

FOR EXCHANGE—WANTED ANY KIND OF BUILDing material, new or second-hand, brick, lumber, paint, sash and doors, hardware, electric fixtures, plumbing material, etc., in exchange for lots or improved real estate. Address Z, box 495, TIMES BRANCH OFFICE.

FOR EXCHANGE—ONE-TON TRUCK, FINE CONDItion; also 1000-lb. delivery car; want horse, wagon and harness, or what have you? RANCHERS' EXCHANGE, 1630 S. Main.

FOR EXCHANGE—OR SALE—GOOD TRUCK, $500; or will trade for anything at all. MOUNT'S PLACE, 135 S. Los Angeles st. Phone Main 3329.

FOR EXCHANGE—GOOD LOTS, INCUMBRANCE small. Want team, saddle horse, furniture. PHONE 52091, mornings.

FOR EXCHANGE—WANT TEAM RANCH HORSES, wagon, harness and farm implements, for fully equipped business office, newly installed; cost $450. Rent reasonable. Lease few months to run. Address Box 2000, TIMES BRANCH OFFICE.

FOR EXCHANGE—WHAT HAVE YOU TO OFFER for genuine $600 equity in $1000 Hollywood lot; will take light roadster if worth $500, or sacrifice for cash or diamonds. Address X, box 190, TIMES OFFICE.

FOR EXCHANGE — TWO HALF-ACRE LOTS AT Bellflower, near station and school; price $800; mortgage $300. Want piano or auto for equity. Owner, WEST 5336.

FOR EXCHANGE—CLEAR OCEAN FRONT La Grande Beach lots for furniture or what have you? 508 GARLAND BLDG. F2203; Main 6785.

MONEY TO LOAN—
Real Estate and Improvements.

WE WILL MAKE CONSERVATIVE LOANS ON real estate in Los Angeles and vicinity up to $50,000 at moderate rates. We loan our own capital and will give prompt and careful attention to applications from owners.
WINTER INVESTMENT COMPANY,
1109 I. N. Van Nuys Bldg. Broadway 5986.
F2583.

I HAVE IMMEDIATELY AVAILABLE AND WITHin my control $10,000, which I will loan as a whole or in sums of not less than $1500, on well-located city properties at 7 per cent. Prefer to hear directly from owners and assure immediate action on your application.
C. C. HIGBIE,
F2531. 1114 Hollingsworth Bldg. Main 4258.

QUICK SHORT LOANS AND SECOND MORTGAGES on real estate and good collateral at much less than usual rates; no delay, no earnest, no commission; a square deal; also we buy mortgages, trust deeds, contracts, notes, etc., at highest cash offer, our proposition before you buy or sell; high rates or sacrifice your papers. MORTGAGE ASSETS COMPANY, 628-629 Chamber of Commerce Bldg. Phone A1206.

MONEY TO LOAN—
I have plenty of money for first mortgages; also make specialty of second mortgages and building loans. F. C. HOVIS, 236-237 Bradbury Bldg.

$1000 TO $50,000 IN SUMS TO SUIT, TO LOAN on real estate, stocks and bonds.
A2180. McCONNELL & IRVINE,
M. 2180. 835 Security Bldg.

BUILDING LOANS—$1500, $2000, $2500, AT 7 per cent. Apply at once.
F4408. R. C. WILLIAMS, JR.
Bdwy. 2553. 318 Marsh-Strong Bldg.

MONEY IN ANY QUANTITY TO LOAN ON FIRST class real estate.
MR. DUNCAN,
Main 31 and F7097. 603 Exchange Bldg.

TO LOAN—$8000, 3 YEARS, AT 8 PER CENT., on good city improved property. Wanted, quick action. Want to loan this money today. THOS. H. HUGHES, 2835 Western ave. Vermont 3825.

MONEY TO LOAN—ANY AMOUNT ON VACANT OR improved, building loans a specialty; current rates.
CHANDLER, CABOU & CO.,
504-505 Bradbury Bldg. Main 3715.

MONEY TO LOAN—
Real Estate and Improvements.

TO LOAN—

OUR FINANCIAL CONDITION

for building loans is such that we are able to consider any meritorious proposition submitted to us, ranging from $2500 to $100,000. We are very desirous of placing several amounts of about $25,000 by Nov. 21, and would appreciate the opportunity of communicating with principal morally responsible to handle such propositions. Kindly communicate for appointment, which will be strictly confidential. Address LG, box 577, TIMES BRANCH OFFICE.

MONEY TO LOAN—
We have SEVEN PER CENT. money for strictly first-class mortgages on city property. Any amount from $10,000 upward, and have from $25,000 to $100,000 to be loaned at SIX PER CENT., in not less than $25,000 amounts.
We also want country loans in Southern California or San Joaquin Valley. If less than 40 per cent. of OUR APPRAISAL, income-producing and in first-class location, will lend at SEVEN PER CENT.; other loans 6 per cent.
We loan our own capital as well as money belonging to clients.
Building loans wanted.
AMERICAN MORTGAGE COMPANY,
611-613 South Hill st.
10345. Phones Bdwy. 2468.

$500,000—5½ PER CENT.

We control this amount to be placed on a downtown improved business property and are desirous of communicating with principals of sufficient moral responsibility to command such a proposition. What we complete escrow by December 1 if possible. This is an opportunity to have your building financed and any meritorious proposition will be considered. Kindly communicate for appointment which will be strictly confidential. Address LY, box 526, TIMES BRANCH OFFICE.

TO LOAN—
SECOND MORTGAGE MONEY.
If your property is already mortgaged and you need money to pay taxes, interest, or for any other purpose, we will make you an additional loan of $50 to $1000; lowest rates; can be repaid in monthly installments, reducing interest.
Our own money; no commission; no title fees; no extra charges or expenses. You receive the full amount within twenty-four hours after you apply.
WATERMAN & CO.,
904 Merchants National Bank Bldg.
Corner Sixth and Spring sts.

MONEY TO LOAN—

$1,000,000 TO LOAN
AT 5½ PER CENT.,
IN
AMOUNTS FROM $20,000 UP
ON
CLOSE-IN BUSINESS PROPERTY.

WRIGHT-CALLENDER-ANDREWS CO.,
SEE HENRY W. MELLEN, LOAN DEPT.
403 S. HILL ST. PHONES: 10745, MAIN 8040.

MONEY TO LEND—
MORTGAGES
LOANS } at current rates.
BUILDING LOANS
JOSEPH M. GORE CO.,
622 L. A. Investment Bldg.
Main 2013. Phones Home 60063.

TO LOAN—$100,000, CITY OR RANCHES.
IN ANY AMOUNT UP TO
$50,000. NOTHING LESS THAN $700.
PROMPT REPORTS ON APPLICATIONS.
OWNERS OF PROPERTY SHOULD APPLY DIRECT.
HUGH K. WALKER, JR. S. H. FARNETT.
WALKER & FARNETT & CO.,
831 H. W. HELLMAN BLDG. A4787. MAIN 8535.

MONEY TO LOAN AT 7 AND 8 PER CENT. ON Los Angeles city property. When you get tired fooling with agents see us. We loan our own funds; no delay filling loans. We make fast and second loans and buy trust deeds. SHANK & SHANK, 401 Haas Bldg. F4324.

TO LOAN—
SECOND MORTGAGE MONEY.
We make quick second mortgage loans; any amount, $1000 to $20,000; money always on hand. We also buy trust deeds and contracts. ALLEN INVESTMENT CO., 510 Trust and Savings Bldg. A4486. Main 9158.

MONEY TO LOAN—ON FIRST MORTGAGES, ANY amount, current rates. Apply at once.
F4408. R. C. WILLIAMS, JR.
Bdwy. 2553. 318 Marsh-Strong Bldg.

MONEY WAITING, $1000, $1500, $2000, $2500, $3500, $5000 and more; for city improved first mortgages, no delay; bring your certificate.
SECOND AND FIRST MORTGAGE MONEY TO loan. Plenty on hand. BUCKLE, 404 Grant Bldg.

TO LOAN—THIS WEEK, $10,000, $8500, $6000, $3500, $2500, $1500, $1000, city, Hollywood and ranches. CHAPPELL, 617 Lissner Bldg.

TO LOAN—FOLLOWING AMOUNTS, QUICK, $900, $1000, $2500, $2000. Principals only. MR. RYDER, 623 Spring st. F4744, Main 3528.

MONEY TO LOAN WITHOUT COMMISSION, $2000, 7 per cent. Address X, box 147, TIMES OFFICE.

FIRST AND SECOND MORTGAGE LOANS, MONEY waiting. ERNEST R. FAIR CO., 421 Grant Bldg. F6246.

PRIVATE MONEY, LOWEST RATES ON IMPROVED or country property. ROY VAN NUYS BLDG., Broadway 6442. BRUNTON, 60155.

TO LOAN—CLIENTS' MONEY ALWAYS ON HAND. IRVING L. MAYER,
223 Story Bldg.
F1165. Bdwy. 3564.

$300 TO $2000 TO LOAN IMPROVED PROPERTY. CAMPBELL, 519 H. W. Hellman Bldg. Main 1778. 11130.

MONEY TO LOAN—$1000 TO $2000 ON IMPROVED real estate. 1611 ORANGE DRIVE, Hollywood.

TO LOAN—PRIVATE FUNDS, 7 AND 8 PER CENT. TO BUILD on real estate. Address X, box 516, TIMES BRANCH OFFICE.

$40,000 TO LOAN AT ONCE, IN SUMS OF $500 up. Lowest rates. J. W. WEIGHTMAN, 223 Union Oil Bldg. A2420. Main 804.

TO LOAN—PLENTY OF MONEY FOR LOCAL loans; large or small amounts, $75,000 private money in one sum, or divide. J. C. OLIVER, 490 Chamber of Commerce.

PLENTY OF PRIVATE MONEY—7 PER CENT. F. H. EVARTS.
A4939. Main 4069. 802 Van Nuys Bldg.

PRIVATE MONEY, LOWEST RATES CITY OR country, and building loans. LOCKHART & HILL, 731 H. W. Hellman Bldg. A2776. Main 5578.

MONEY LOANED—CONTRACTS AND MORTGAGES purchased. ALBERT McCALL, 314 Bullard Block. F1615.

$1100, $2500, $4000, $10,000 TO LOAN, 7 PER cent. HARRY JACKINS, 615 S. Spring st.

BUILDING LOANS—IF YOUR LOT IS CLEAR, OR nearly so. WESTON BUILDING CO., Main 2646.

MONEY TO LOAN—
Salaries, Chattels and Collateral.

SALARY LOANS—FURNITURE
WE DEFY COMPETITION
Borrow $20, you pay back $1.00 a week.
Borrow $30, you pay back $1.50 a week.
Borrow $50, you pay back $2.50 a week.
Borrow $100, you pay back $5.00 a week.
Money the same day. Everything absolutely confidential.

GIBSON & CO.,
Room 613, Broadway Central Bldg.
424 S. Broadway.

IF YOU NEED MONEY—
Let me supply it, $10 to $100, I will trust both men and women, no fuss, no indorser, strictly private.
H. WILLIAMS,
435 Security Bldg. F2354.
510 S. Spring st.

IF YOU WANT A RELIABLE PLACE TO BORROW money in small amounts, you will make no mistake by coming to us. Easy weekly or monthly payments. Let us tell you more about it at our office.
CENTRAL LOAN COMPANY,
509 Security Bldg., 310 S. Spring st.
Phones: F6512, Main 4018.

LOANS TO PERSONS HAVING FURNITURE, PIanos, etc., are our specialty. We assure you of prompt, courteous treatment; easy terms, and confidential transactions.
F7421. FIDELITY LOAN COMPANY. Bdwy. 5171.
529 MASON BLDG.
S.E. Cor. Fourth and Broadway. Entrance 4th st.

DIAMOND LOANS, 1 TO 2 PER CENT. ONLY.
KUSEL, 306-307 Stimson Bldg., Third and Spring. Established 12 years. Bank references. Diamonds kept bank vault. WE BUY DIAMONDS ALSO.

MONEY TO LOAN ON DIAMONDS AND JEWELRY, 2 per cent. no other charges; courteous treatment; safe, reliable. THE DIAMOND LOAN AND BROKERAGE CO., 402 Trust and Savings Bldg. Sixth and Spring. W. L. WHEDON, Mgr.

PRIVATE MONEY LOANED AT YOUR HOME ON furniture, automobiles, or ranch stock; any amount, easy payments. MR. SMITH, 508 Van Nuys Bldg. F3760. Main 1451. Hours 10 to 12:30.

MONEY LOANED ON DIAMONDS AND COLLATeral. (No chattels.) 2 per cent. month and no other charge. PROVIDENT PLEDGE CORPORATION, 312 Union Oil Bldg.

SALARIED MEN AND WOMEN ACCOMMODATED without delay or publicity. SOUTHERN CREDIT CO., 411 O. T. Johnson Bldg.

TO LOAN—ON CHATTELS, 2 PER CENT. MONTH. Furnishings private homes. Money the same day. 14378. LOAN DEPT., 334 Union Oil Bldg.

LOAN ON DIAMONDS, CONFIDENTIAL. BANK REFerences. FRITCH-LAUGHLIN, 710 Grant Bldg., Fourth and Broadway.

MONEY LOANED ON DIAMONDS, PEARLS, JEWelry, silverware, furs, pianos, typewriters, etc. MARKWELL & CO., 300 Citizens Bank Bldg.

MONEY WANTED—
Real Estate and Collaterals.

WANTED—$2500, 7, 3 YEARS, ON OWNER'S home. Extra large 7-room bungalow, covers 52x45; hardwood floors throughout; garage, cement drive. Insurance $4000; property talks for itself and moral risk is the very best. Worth $7000. IRVING L. MAYER, 223 Story Bldg. F1165, Bdwy. 3564.

WANTED—$25,000 CASH; FIRST MORTGAGE LIEN 20,000 ACRES LAND AND WATER SYSTEM, WORTH $1,500,000; ADJOINING TOWN AND RAILROAD; ONE-QUARTER INTEREST IN LAND AS BONUS. ABSOLUTELY NO AGENTS.
ROGER TOPP.
801 Mer. Nat. Bank Bldg.

WANTED—AT ONCE, $2500, FIRST MORTGAGE on a choice $9500 downtown corner, clear of all incumbrances. Principals only. 66296, MAIN 1447. OFFICE.

MONEY WANTED—
Real Estate and Collaterals.

WANTED—MONEY—

$7500, 3 years, 7 per cent., on a beautiful residence in the Westmoreland Tract, near 10th street.

Property held at $17,500.

This is a choice and conservative loan.

Commission to agents.

W. W. MINES & CO.,
631 S. Spring st. Main 2875.
6047S.

WANTED—$11100 ON 6-ROOM NEW BUNGALOW, just sold for $3150, or
$2200 on two bungalows sold for $6100, or
$3300 on three sold at $9000.
$4000 on 10-room mahogany finished white cement dwelling and garage that cost $9000.
$12000 on $17,500 10-room modern dwelling near 10th and Magnolia.
$11,000 on 5 stores, 24-room apartment and dwelling on close-in west-side paved street corner. F. A. PATTEE, 919 Story Bldg. Broadway, 1117. F1838.

WANTED—MONEY:
$4000—8 per cent., three years on beautiful 14 acre lemon grove. Upper Placentia district, 5-year-old trees, black loam soil, full water stock, a very fine grove and well worth $18,000, would sell under hammer for $12,000 cash. Moral risk excellent.
AMERICAN MORTGAGE CO.,
611-613 S. Hill st.
10345. Phones Bdwy. 2468.

WANTED—MONEY:
$4000.
On property at Pico and Central ave. Lot 40x150 improved with small house. This is close in business property and conservatively worth $10,000. Present bank loan of $3500.
AMERICAN MORTGAGE COMPANY,
611-613 S. Hill street.
10345. Phones Bdwy. 2468.

WANTED—MONEY.
$1500 AT 8.
A fine 6-room modern bungalow on a corner lot 50x150; value $3800.
$2900 AT 7.
Modern 6-room bungalow on W. 57th drive.
CONWAY & GLEASNER,
405 Laughlin Bldg.

WANTED—$1500, THREE YEARS, 7 PER CENT., ON GOOD, NEW, MODERN BUNGALOW, WORTH $4000. LAWN BOTH FRONT AND REAR, SURROUNDED BY BEAUTIFUL LARGE WALNUT TREES. LOCATED SOUTHEAST

Classified Liners

MONEY WANTED—
Real Estate and Collaterals.

WANTED—$4000, 6 PER CENT., ON 10-room house, corner W. 42nd near Vermont; $5000 would worth $6500. Good moral risk. CHAPPELL, 617 Lissner Bldg.

WANTED—$6000, 7; WESTLAKE HOME on Sixth. Lot 50x150. Value $15,000. 902 Van Nuys Bldg. Main 4060. A4060.

WANTED—$1200 ON GOOD REAL ESTATE security; will give $60 commission. Owner, FAY BLDG. A6228.

WANTED—$5000 OR $6000 AT 6 PER CENT. on estate, value $15,000. No commission. Phone WILSHIRE 2747.

WANTED—$6500, 7; 10-ROOM, 2-STORY modern home. Lot 50x140, value $12,000. 902 Van Nuys Bldg. Main 4060. A4060.

WANTED—$4000 AT 8 PER CENT. IMPROVED near Pico and Union. Commission to buyer. WOOD, or GREGG, F6956. Main 2112.

WANTED—$2000 AT 8 PER CENT. CLOSE improved, commission to agents. Address J. 301, TIMES BRANCH OFFICE.

WANTED—$3500 AT 7 PER CENT., 6th-188, house near Raymond; two good houses. 705 Union Oil Bldg. A5737. Main 9.

WANTED—$2500 ON MY WELL-EQUIPPED home; lawn, shrubs, tools, etc. Call 8th F2307, Broadway 939.

WANTED—$10,000, GILT EDGE DOWNTOWN business property, 25 per cent. loan. Owner, PHONE 62487.

STOCKS AND BONDS—
Mortgages.

FOR SALE—5000 SHARES SANTA CLARA oil stock. Developed 15 per cent. Address A, box 209, TIMES BRANCH OFFICE.

FOR SALE—6 PER CENT. BONDS, SECURED by property. Discount 15 per cent. Address A, box 209, TIMES BRANCH OFFICE.

FOR SALE—TWELVE (12) SHARES STOCK of Oriental National Bank. Address X, box 12, TIMES OFFICE.

FOR SALE—
Miscellaneous.

FOR SALE—ROOFING PAPER, 2-PLY WEIGHT, heavy, $1.25 per roll. Regularly sells for $1.50 per roll. Limited amount.

1 SYPHON TABLE, 24x11 ft., for a restaurant cafeteria. Must be sold. Owner, Mesa.

Power pipe cutter, cuts from 1 to 2 in. 6 chains; only $40. Eight-inch moulding sh in good running order; $125. Double copper gas heaters, from $2.50 to $10 each.

Combination Bridge-Beach heaters, and in fact everything needed for camping. Also a few instantaneous heaters at $6 each.

Gallon heavy galvanized tanks. Just the thing for gasoline storage; gasoline pump, complete, 2-inch galvanized pipe, 2 cents per foot; 2 chain, block, desks, tables, etc., cheap at almost half regular value. Keller's tables, 8 ft. Practically new. Gasoline power, scored a number of office safes. All sizes and prices and second-hand safes and doors. Right in the middle of the manufacturing district. Complete satisfaction guaranteed. EDWARD DRAKE, Motor Exchange, Pico, Cal.

NEW LUMBER, exceptionally fine lot of clear flooring, all sizes from 2x8 to 2x16; about 2,000,000 feet of these grades now standing. WILL SAVE YOU MONEY.

Wrecking jobs. We are wrecking building on S. Main street. The material will be sold at $8, $10 and $12 per 1000.

WHITING WRECKING CO., 780 E. San Pedro.

FOR SALE—CLEARANCE PRICES ON ALL 1915 models; reduced prices on everything in store to reduce surplus stock. Complete outfits delivered to all parts of the country. Small deposit and balance monthly. Open evenings. Phone 62215.

$1.25 gas heater $1.00
$2.50 gas heater $2.00
$3.50 gas heater $3.00
$4.50 enameled washstand $3.50
$2.25 oak stand, 24x24 top $1.75
$4.00 bureau $3.00
$6.00 couch $4.00
$6.50 art square 9x10½ ft. size $5.00
$8.50 chiffonier, pantry $6.00
$9.50 single combination iron bedstead $7.50
$12.50 couch cover, fine cook stove $9.00
$13.50 library case, glass doors $10.00
$15.00 dresser $12.00
$25 Turkish rocker $18.00
OVERELLS, 700-708 S. Main st.

FOR SALE—CARLOAD HOUSE PAINT, $1.30 a gallon; standard and specials at 50c to 80c on the dollar; all sizes, put to gallon; is clean-up from our recent fire; labels smoke dirty, but can fill and materials are guaranteed; shade cards. Paint department. WHITING-MEAD CO., 415 E. Ninth st.

FOR SALE—PLUMBING FIXTURES AT 50 per cent; the stock of one jobber who got into other lines. Also a few bath tubs. STANDARD PART MFG. CO.'S PERFECT GOODS. $60 pedestal lavatories $30; $50 ones $17.50; $30 ones $15.50; all other fixtures at $1.50 and under. Not damaged. WHITING-MEAD CO., 415 E. Ninth.

FOR SALE—PAINT, PAINT, PAINT. WE name the original price makers on paints in lots of $25 lower and four points lower on gallon prices; exceptional white and low shades, stain, 80c gallon, in 5-gallon lots, $1.25 per gallon. Standard paints $1.50 per gallon. Roofs and floors. WHITING-MEAD CO., E. Ninth.

FOR SALE — FOR USED WINDMILLS tanks, pumps, engines, ranch tools. DEMMITT COMPANY, 120 N. Main. Main 10191.

FOR SALE—FINE AUXILIARY SAIL BOAT, 30-ft. keel, 9-ft. beam, electric lights, etc., fitted for cruising; in A-1 shape. Owner will sacrifice for quick sale. Inspected by appointment. J. J. WILKIE. Phone San Pedro 189-R. Long Beach.

FOR SALE—
CLASSIFIED REAL ESTATE ADVERTISING in the Sunday Times must be received before 9 a.m. on Saturday. Want Ads, "Wont Ads," to be accepted until 11 p.m. Saturdays.

FOR SALE — "SCOTT'S ASPHALTUM Primer" for shingle, paper, felt and wood roofs. No gas pots, cans, $2. WOOTT ROOFING CO., 1702 S. Main. South 377—Home 50.

FOR SALE — CADILLAC AND RELIABLE ELECtric carpet cleaners. Also used cleaners, on terms given. Phone for free demonstration. 841 SOUTH TIMES.

FOR SALE—TENTS THAT ARE TENTS. We make them, all weights; have some slightly used. WISE & DOWNIE, 506 E. Seventh st. Phone Broadway 2140.

FOR SALE—CHEAP TODAY, $60 4x4 FENCE POST storage 7 ft., best offer. 1553 WEST PLACE.

FOR SALE—50 FEET OF LUNCH COUNTER and large refrigerator, $10. Call 260 SIXTH ST.

FOR SALE—DAWSON BROS. GAS GRATES are latest; Brownell gas logs at one-half price of others; set, $6; mantels at about half of anyone. L. C. SEEELS, 1610 S. Main.

FOR SALE — OR RENT — LARGEST ASSORTment invalid wheel chairs, physicians, hospitals, nurses supplies. PROFESSIONAL SUPPLY CO., 345 S. Fifth.

FOR SALE—1000 CARDS, 250 LETTERHEADS, bill heads, statements, tickets, announcements, $1. Printed same day you order. GRAMA PRINTING COMPANY, 212 Mercantile Pl.

FOR SALE—USED RANCH TOOLS, WINDmills, pumps, tanks, 1000 gallon tank, $100; $250 tank, $150. Guaranteed. Why buy new? Save half. DEMMITT, 120 N. MAIN ST.

FOR SALE—50 TONS RAILEY HAY AT $18, F.O.B. Chino. Inquire AMERICAN BEET SUGAR CO., Chino, Cal.

FOR SALE—$25; PHILLIPS WOOD AND OIL furnace, used short time, cost $80. 2707 BRIDGE ST. AVE. T2684.

FOR SALE—2 LARGE MOTOR BOATS, FINE condition, bargains. LEON BURKE, 1 E. Pico.

FOR SALE—2 FREIGHT ELEVATORS, COMPLETE; one price. 2026 N. LOS ANGELES at Broadway 8088.

FOR SALE—SHOWCASES, SODA FOUNTAIN, largest stock in the West. WEBER FIXTURE & SUPPLY CO. 816-820 S. Los Angeles st.

FOR SALE—CHEAP, LARGE OIL PAINTING of the late William Keith, must have cash. Call or write, GEORGE UTELL, Comstock Apts. Pasadena.

FOR SALE—FIREPROOF AND BURGLAR-PROOF safes; large stock. Safes exchanged. SAFE CO., 212 S. Hill st.

FOR SALE—READING GLASSES. PHONE A for appointment. SAMUEL DOWNS, Opticist, 257 Fourth st. Glasses adjusted free.

FOR SALE—LADIES INTERESTED IN EXCLUsive hand-made lingerie, unusual styles, call 608 APARTMENT 100.

FOR SALE—WHEELBARROWS AT COST. 600 S. THIRD ST. Broadway 2064.

FOR SALE—FRESH DIRT, 500 LOADS GOOD at Western and Wilshire. SOUTH 1838.

FOR SALE—GAS RANGE, PORCELAIN LINED, good as new, $10. Call 1857 HOOVER.

FOR SALE—OFFICE SAFE, IN PERFECT CONdition. 604 S. LOS ANGELES ST.

FOR SALE—THREE POOL TABLES, CHEAP if taken today. F1158.

FOR SALE—
For quick action drop answers to Times "Liners" in Times' letter boxes in down-town office buildings. The locations of the boxes are printed in the first columns of The Times "Liner" section.

BILLIARD TABLES—
And Supplies.

FOR SALE—NEW AND—SECOND-HAND CAS and pocket billiard tables, bowling alleys and accessories; bar fixtures of all kinds; easy terms. We trust the people. THE BRUNSWICK-BALKE-COLLENDER CO., 845 S. Los Angeles.

FOR SALE—
Furniture.

FOR SALE—CONTENTS OF BEAUTIFUL 7-room flat. Furnishings 3 months old; magnificent Queen Anne parlor set, mahogany pieces, Turkish leather, 3-piece brass bed, mattresses, Turkish leather, 3-piece Koehler-Chase player piano, rugs, draperies, etc. Owner leaving to home by piece, lot or entire outfit. 1460 CONSTANCE ST. Phone West 2179.

FOR SALE—AUCTION, FRIDAY 2 P.M. SHARP. Third st., Restaurant, chairs, tables, counters, hot plate, refrigerators, gas ranges, kitchen utensils, linoleum, gas ranges, dishes, silver, large and small ovens, coffee urn, dishes, silver, large and small refrigerators, steam table, clock, cooking utensils, etc. Sale in reserve. A4300. R. N. KEMP, Auctioneer.

FOR SALE—HOTEL FURNITURE AND EQUIPment, for 60 rooms and lobby. 553 S. MAIN ST.

FOR SALE—
Furniture.

FOR SALE—FURNITURE, SET OF BUNGALOW furniture, including complete set of kitchen furniture, gas stove. All in fine condition. Can be seen during the day at 1705 HOLLYWOOD BLVD.

FOR SALE—2412 WILTON AND BOYD BRUSSELS carpets, full; mahogany, 10x6's-ave maids and bedroom suit; mahogany chiffonier, brass beds, springs and mattresses, dining-room and kitchen furniture, gas ranges, refrigerator, lace curtains, etc. Rare opportunity to furnish home cheap. 1718 S. FLOWER ST.

FOR SALE—FURNITURE FIVE ROOMS, FUMED oak, Pict. and Union. Commission to buyer. WOOD, or GREGG, F6956. Main 2112.

FOR SALE—$45 BANK, WITH BROILER, $5.50; couch, $4; must sacrifice; selling by order of 4 months. Must go. 1530 W. 20TH ST. Main 9.

FOR SALE—OFFICE DESKS, CHAIRS, TABLES, filing cabinets, etc., at rock-bottom prices. Los Angeles st. desk house. WEBER'S, 816-820 S. Los Angeles.

FOR SALE—THE DESK EXCHANGE—Is the largest place in the city to get used desks, chairs and cabinets; it always has a large stock to select from. THE DESK EXCHANGE, 302 S. Los Angeles st. A5825.

FOR SALE—OFFICE FURNITURE, EVERY DESCRIPtion; we pay highest prices. Phone Broadway 6219. STANDARD DESK CO., 730 S. Spring.

FOR SALE—SOLID OAK TYPEWRITER DESK, $12 WEST THIRD.

THINGS ON WHEELS—
All Sorts.

Automobiles.

ERNIE C. ANTHONY, INC.
PACKARD AND REO
USED CAR DEPARTMENT, 1010 S. HOPE.
BARGAINS IN USED CARS.

Packard "30," "38," "48."
Reo 30.
Grant Six.
Grant roadsters.
Haynes, Moline, Moon.
Peerless, Apperson.
Pierce-Arrow.
Also some used trucks.

All cars exactly as represented and all carry our Anthony Coupon Guarantee.

SNAP—NEARLY NEW 5-PASSENGER POPE-HARTford, light touring car, has latest electric starter, lights, generator, etc. This car looks and runs exactly like a new one. Must be sold before Monday. Make offer. Cost $2400, but need cash. Might consider other car as part payment or will give terms to responsible buyer. This car will be sold regardless of its real value. Call at once to secure this snap. 1034 SOUTH LOS ANGELES ST.

FOR SALE—
LOCOMOBILE CHASSIS WITH DOUBLE CHAIN DRIVE, BRONZE CRANK CASE, BOSCH MAGNETO, MASTER CARBURETOR, DEMOUNTABLE RIMS, TWO EXTRA TIRES; EXTRA-LARGE HEADLIGHTS, ETC., ETC. WE WILL SELL THIS CHASSIS FOR $385, WHICH PRICE WILL SURELY MOVE IT IN A HURRY. HOWARD AUTO COMPANY, BUICK AGENTS, 1823 S. FLOWER ST.

WANTED— —WANTED
WE PAY CASH
for
any standard make touring car or roadster.

AUTOMOBILE CLEARING HOUSE ASSOCIATION, 1020-1041 South Broadway. Phone F3981.

SPECIAL 35-H.P. STUDEBAKER ROADSTER IN fine condition; looks like new; oversize tires; cost new $1760; going East, will sacrifice for $425 for quick sale.

MR. THOMPSON,
119 E. Colorado st., Pasadena.
Phone Fair Oaks 4040 at my expense.

FOR SALE — 1915 CHEVROLET, COST $1320; driven 2500 miles; cheap.
See Mr. Martin,
R. C. HAMLIN,
1040 S. Flower st.
Main 7877. 60240.

WANTED—AUTO. WILL GIVE A BEAUTIFUL large size, upright grand piano, splendid make, also piano player and 42 rolls music. Want light 5-passenger car, Maxwell, Stoddard, etc., car must be late model and in good order. Might take Ford if new model. In answering state make and model. Address X, box 257, TIMES OFFICE.

FOR SALE — STUTZ ROADSTER, SPEED AND class.
See Mr. Martin,
R. C. HAMLIN,
1040 S. Flower st.
Main 7877. 60240.

FOR EXCHANGE—BEAUTIFUL TOURING CAR, practically new, latest electric equipment, want clear property, mortgage, cheaper car and cash or what have you? This high-grade car, $2500; don't bother if to waste a Ford. PHONO 52201 mornings.

FORD TOURING CAR, IN GUARANTEED PERfect condition. Has appearance of new car. Every equipment necessary including Boach Magneto, seat covers, extra tires and tubes, Klaxon horn. Can be seen Friday and Saturday, 1014 S. MAIN. Sundays 4025 BRIGHTON. Phone 26260.

MUST SELL MY CADILLAC TOURING CAR WITH full equipment, last buy in Los Angeles. $400. HARPER, 310 West Pico.

BRING YOUR AUTOMOBILES IN TODAY FOR TOmorrow's auction; will put them in shape for you free of charge, 1 per cent. commission if sold; no charge for private sales. 1145 S. Main. REED & HAMMOND, auctioneers.

WE HAVE EIGHT USED FORD CARS FOR SALE at bargain prices, and are guaranteed to be in all condition; good tires and fully equipped; we sell them on easy terms. City garage, 212 LOCUST AVE., Long Beach.

TO LET—GARAGE, A GARAGE SPACE 30x20, CEment floor, pit. Located about 150 feet north of Salt Lake passenger depot on First street. Will make rent to suit tenant. Call either 33800 or 71408. E. C. HYANS, 306 Laughlin Bldg.

FOR SALE—STEARNS, $375, ONE HALF ACTUAL value, mechanically perfect, owned by private party who is obliged to sell. Bargain. Now, at the price will be reduced $5 daily until sold. Address X, box 80, TIMES OFFICE.

FOR SALE—GARAGE, FULLY EQUIPPED, MAchinery, fixtures, shop for, tools, etc., rented for 12 cars, 5 year lease. One of the good locations in city. Real bargain, $350 cash will handle. Call 4317 CENTRAL AVE.

OWING TO THE LARGE CONSIGNMENT OF AUTOmobiles, will be compelled to start auction 9:30 a.m. and continue all day, Saturday, November 6, 1145 S. Main. REED & HAMMOND, auctioneers.

WANTED—I HAVE $300 CASH FOR NEAT 1913 Ford or 1913 Buick touring car. Call evenings, 1327 SANTEE ST. Apt. 301. Broadway 4020.

FOR SALE—CASH OR TERMS, 1915 BUICK ROADster. Model 24c, 3075. Car runs and looks like new. Call residence 5600998.

FOR SALE—MAXWELL TOURING CAR, $300, PART cash, balance $30 month. EXCLUSIVE AUTO MARKET. Ninth and Los Angeles st. Main 1845.

$50 TO BE GIVEN AWAY TO THE FIRST PURchaser of an automobile at my next regular auction, to be held tomorrow, 9:30 a.m. 1145 S. Main. REED & HAMMOND, auctioneers.

FOR SALE—AT A BARGAIN, TO SATISFY CLAIM. auto truck, 1550 lb. capacity, has three new tires. Call 2814 NORTH MAIN ST. Phone East 1832.

FOR SALE — 1914, 5-PASSENGER OVERLAND, $475, $175 cash, balance monthly, electric lights and starter. A-1 mechanically; good tires. This is a snap. Phone VERMONT 3007.

FOR SALE—CHALMERS 36, SELF-STARTER AND electric lights, guaranteed perfect condition, $375. MUTUAL AUTO EXCHANGE, 1040 S. Main.

FOR SALE—FORD ROADSTERS AND TOURING cars always on hand, business lots and any description built for same. Call THOMAS J. FARRELL, 206 Aliso st. Main 1891.

FOR SALE—OR EXCHANGE—FOR LATE MODEL Ford, Little Giant Truck, new tire, chains and sprockets. Newly painted and overhauled. 1636 N. MAIN ST.

FOR SALE—1915, 4-CYL., OAKLAND, ELECTRIC starter, lights, etc. Used only as family car. Price $900. Terms. MRS. MOORES. 66668. Broadway 681.

DON'T FAIL TO ATTEND THE BIG AUCTION sale of automobiles tomorrow, 9:30 a.m., 1145 S. Main. Only successful automobile auctions ever held in this city. REED & HAMMOND, auctioneers.

FOR SALE — 8 NEW 1916 FORD TOURING CAR bodies, with windshield and side and tail lamps; top and curtains for sale cheap. CITY GARAGE, 212 Locust ave., Long Beach.

FOR EXCHANGE—WANT AUTOMOBILE, FULLY equipped business office; cost $450. Real reasonable; lease to run a few months. Address Z, box 140, TIMES BRANCH OFFICE.

TO TRADE—A PIERCE-ARROW, 1909 CHASSIS, in fine mechanical condition, for a Ford roadster. Will give some cash. Apply 3903 STEPHENSON AVE.

FOR SALE—1915 COWL DASHBOARD TOURING car; speedometer, cut-out; non-skid tires all around; car looks and runs just like new; cash or terms. 3234 W. PICO. Broadway 32383.

BUSINESS CONDITIONS COMPEL ME TO SACRIfice my 5-passenger auto in first-class condition; might exchange for good team or cows or what have you? Phone VERMONT 1222.

1913 CADILLAC, 7-PASS., STARTER AND LIGHTS, seat covers; 2 extra tires and will be sold at a sacrifice price. Cash or terms. See RILEY, F5484, Main 6416.

WANTED—LATE MODEL 5-P SSENGER TOURING 6-cylinder. MUTUAL AUTO EXCHANGE, 1040 S Main.

FOR EXCHANGE — WANT AUTOMOBILE, HAVE some fine citrus stock to exchange for same. H. E. SIDEBOTTOM, 330 S. Main st.

FOR SALE—4-CYLINDER AIR-COOLED ROADSTER, fine order, $125 for quick sale. Phone SOUTH 4058-J after 5 p.m.

WANTED—THE BEST FORD ROADSTER THAT cash can buy; no junk. Prefer 1915. Address X, box 140, TIMES OFFICE.

WANTED—AUTOMOBILE BODY FOR 5-PASSENGER Oakland car, 1900 model. 721 NORTH MAIN. Phone A1808.

FOR SALE—1914 FORD TOURING CAR, EXCELlent condition. Sacrifice for $525. Call at 1337 WEST 48TH STREET. Mr. Frank Roaster.

FOR SALE—BARGAIN; 6-CYLINDER 5-PASSENger car, perfect, $350; worth $700; need money. 2229 RAYMOND AVE.

METZ ROADSTER, FIRST-CLASS RUNNING CONdition, newly painted, only $175 cash. Will demonstrate. 53540.

1915 OLDSMOBILE ROADSTER. APPLY C. P. McCOMB, Loveland Apts.

For Hire—Automobiles

FOR $1.25 AN HOUR, WE HAVE 5-PASSENGER Chalmers cars for any purpose. Extra large and easy riding. When safety, comfort and good service are desired, please call McCULLOCH, Wilshire 770, 500128.

FOR HIRE—AUTOMOBILES BY THE WEEK OR month to responsible parties, with or without driver, 5 or 7-passenger car, to suit you. W. J. BURT MOTOR CO., Pico and Hope sts. Main 6197. 21707.

$1.00 PER HOUR, 5-PASSENGER OVERLAND. $1.50 per hour, 7-passenger Packard. Experienced, careful drivers, special attention given invalids. CAPITO, South 4570W.

7-PASSENGER CARS, $1.50 HOUR. Roomy, luxurious 1916 Loziers. A9443, Broadway 2656; evenings, 74006, WEST 2208.

$1 PER HOUR, XLNT AUTO LIVERY. LARGE 5-passenger 1915 model cars. 7-passenger Cadillacs, latest model. Special low prices. MAIN 2207, 556722.

$1.00 PER HOUR, NEW, COMFORTABLE FIVE-passenger Overland autos, experienced, careful drivers familiar with city, country. Sundays $1.25. MAXWELL 54356.

FOR HIRE—NEW 1916 5-PASSENGER OVERLAND, with competent, courteous driver; only $1.25 per hour; other, $1 per hour; short calls or long. MR. STILWELL, Wilshire 942 or Home 51539.

TAXI SERVICE — SHORT CALLS ONLY $1.00, anywhere, any time; best service. STILWELL AUTO CO., Wilshire 942; Home 51539.

THINGS ON WHEELS—
All Sorts.

Automobiles.

ERNIE C. ANTHONY, INC.—PACKARD AND REO
USED CAR DEPARTMENT, 1010 S. HOPE.
BARGAINS IN USED CARS.

Packard "30," "38," "48."
Reo 30.
Grant Six.
Grant roadsters.
Haynes, Moline, Moon.
Peerless, Apperson.
Pierce-Arrow.
Also some used trucks.

All cars exactly as represented and all carry our Anthony Coupon Guarantee.

SNAP—NEARLY NEW 5-PASSENGER POPE-HARTford, light touring car, has latest electric starter, lights, generator, etc. This car looks and runs exactly like a new one. Must be sold before Monday. Make offer. Cost $2400, but need cash. Might consider other car as part payment or will give terms to responsible buyer. This car will be sold regardless of its real value. Call at once to secure this snap. 1034 SOUTH LOS ANGELES ST.

FOR SALE—
LOCOMOBILE CHASSIS WITH DOUBLE CHAIN DRIVE, BRONZE CRANK CASE, BOSCH MAGNETO, MASTER CARBURETOR, DEMOUNTABLE RIMS, TWO EXTRA TIRES; EXTRA-LARGE HEADLIGHTS, ETC., ETC. WE WILL SELL THIS CHASSIS FOR $385, WHICH PRICE WILL SURELY MOVE IT IN A HURRY. HOWARD AUTO COMPANY, BUICK AGENTS, 1823 S. FLOWER ST.

WANTED— —WANTED
WE PAY CASH
for
any standard make touring car or roadster.

AUTOMOBILE CLEARING HOUSE ASSOCIATION, 1020-1041 South Broadway. Phone F3981.

SPECIAL 35-H.P. STUDEBAKER ROADSTER IN fine condition; looks like new; oversize tires; cost new $1760; going East, will sacrifice for $425 for quick sale.

MR. THOMPSON,
119 E. Colorado st., Pasadena.
Phone Fair Oaks 4040 at my expense.

FOR SALE — 1915 CHEVROLET, COST $1320; driven 2500 miles; cheap.
See Mr. Martin,
R. C. HAMLIN,
1040 S. Flower st.
Main 7877. 60240.

WANTED—AUTO. WILL GIVE A BEAUTIFUL large size, upright grand piano, splendid make, also piano player and 42 rolls music. Want light 5-passenger car, Maxwell, Stoddard, etc., car must be late model and in good order. Might take Ford if new model. In answering state make and model. Address X, box 257, TIMES OFFICE.

FOR SALE — STUTZ ROADSTER, SPEED AND class.
See Mr. Martin,
R. C. HAMLIN,
1040 S. Flower st.
Main 7877. 60240.

FOR EXCHANGE—BEAUTIFUL TOURING CAR, practically new, latest electric equipment, want clear property, mortgage, cheaper car and cash or what have you? This high-grade car, $2500; don't bother if to waste a Ford. PHONO 52201 mornings.

FORD TOURING CAR, IN GUARANTEED PERfect condition. Has appearance of new car. Every equipment necessary including Boach Magneto, seat covers, extra tires and tubes, Klaxon horn. Can be seen Friday and Saturday, 1014 S. MAIN. Sundays 4025 BRIGHTON. Phone 26260.

MUST SELL MY CADILLAC TOURING CAR WITH full equipment, last buy in Los Angeles. $400. HARPER, 310 West Pico.

BRING YOUR AUTOMOBILES IN TODAY FOR TOmorrow's auction; will put them in shape for you free of charge, 1 per cent. commission if sold; no charge for private sales. 1145 S. Main. REED & HAMMOND, auctioneers.

WE HAVE EIGHT USED FORD CARS FOR SALE at bargain prices, and are guaranteed to be in all condition; good tires and fully equipped; we sell them on easy terms. City garage, 212 LOCUST AVE., Long Beach.

TO LET—GARAGE, A GARAGE SPACE 30x20, CEment floor, pit. Located about 150 feet north of Salt Lake passenger depot on First street. Will make rent to suit tenant. Call either 33800 or 71408. E. C. HYANS, 306 Laughlin Bldg.

FOR SALE—STEARNS, $375, ONE HALF ACTUAL value, mechanically perfect, owned by private party who is obliged to sell. Bargain. Now, at the price will be reduced $5 daily until sold. Address X, box 80, TIMES OFFICE.

FOR SALE—GARAGE, FULLY EQUIPPED, MAchinery, fixtures, shop for, tools, etc., rented for 12 cars, 5 year lease. One of the good locations in city. Real bargain, $350 cash will handle. Call 4317 CENTRAL AVE.

OWING TO THE LARGE CONSIGNMENT OF AUTOmobiles, will be compelled to start auction 9:30 a.m. and continue all day, Saturday, November 6, 1145 S. Main. REED & HAMMOND, auctioneers.

WANTED—I HAVE $300 CASH FOR NEAT 1913 Ford or 1913 Buick touring car. Call evenings, 1327 SANTEE ST. Apt. 301. Broadway 4020.

FOR SALE—CASH OR TERMS, 1915 BUICK ROADster. Model 24c, 3075. Car runs and looks like new. Call residence 5600998.

FOR SALE—MAXWELL TOURING CAR, $300, PART cash, balance $30 month. EXCLUSIVE AUTO MARKET. Ninth and Los Angeles st. Main 1845.

$50 TO BE GIVEN AWAY TO THE FIRST PURchaser of an automobile at my next regular auction, to be held tomorrow, 9:30 a.m. 1145 S. Main. REED & HAMMOND, auctioneers.

FOR SALE—AT A BARGAIN, TO SATISFY CLAIM. auto truck, 1550 lb. capacity, has three new tires. Call 2814 NORTH MAIN ST. Phone East 1832.

FOR SALE — 1914, 5-PASSENGER OVERLAND, $475, $175 cash, balance monthly, electric lights and starter. A-1 mechanically; good tires. This is a snap. Phone VERMONT 3007.

FOR SALE—CHALMERS 36, SELF-STARTER AND electric lights, guaranteed perfect condition, $375. MUTUAL AUTO EXCHANGE, 1040 S. Main.

FOR SALE—FORD ROADSTERS AND TOURING cars always on hand, business lots and any description built for same. Call THOMAS J. FARRELL, 206 Aliso st. Main 1891.

FOR SALE—OR EXCHANGE—FOR LATE MODEL Ford, Little Giant Truck, new tire, chains and sprockets. Newly painted and overhauled. 1636 N. MAIN ST.

FOR SALE—1915, 4-CYL., OAKLAND, ELECTRIC starter, lights, etc. Used only as family car. Price $900. Terms. MRS. MOORES. 66668. Broadway 681.

DON'T FAIL TO ATTEND THE BIG AUCTION sale of automobiles tomorrow, 9:30 a.m. 1145 S. Main. Only successful automobile auctions ever held in this city. REED & HAMMOND, auctioneers.

FOR SALE — 8 NEW 1916 FORD TOURING CAR bodies, with windshield and side and tail lamps; top and curtains for sale cheap. CITY GARAGE, 212 Locust ave., Long Beach.

FOR EXCHANGE—WANT AUTOMOBILE, FULLY equipped business office; cost $450. Real reasonable; lease to run a few months. Address Z, box 140, TIMES BRANCH OFFICE.

TO TRADE—A PIERCE-ARROW, 1909 CHASSIS, in fine mechanical condition, for a Ford roadster. Will give some cash. Apply 3903 STEPHENSON AVE.

FOR SALE—1915 COWL DASHBOARD TOURING car; speedometer, cut-out; non-skid tires all around; car looks and runs just like new; cash or terms. 3234 W. PICO. Broadway 32383.

BUSINESS CONDITIONS COMPEL ME TO SACRIfice my 5-passenger auto in first-class condition; might exchange for good team or cows or what have you? Phone VERMONT 1222.

1913 CADILLAC, 7-PASS., STARTER AND LIGHTS, seat covers; 2 extra tires and will be sold at a sacrifice price. Cash or terms. See RILEY, F5484, Main 6416.

WANTED—LATE MODEL 5-P SSENGER TOURING 6-cylinder. MUTUAL AUTO EXCHANGE, 1040 S Main.

FOR EXCHANGE — WANT AUTOMOBILE, HAVE some fine citrus stock to exchange for same. H. E. SIDEBOTTOM, 330 S. Main st.

FOR SALE—4-CYLINDER AIR-COOLED ROADSTER, fine order, $125 for quick sale. Phone SOUTH 4058-J after 5 p.m.

WANTED—THE BEST FORD ROADSTER THAT cash can buy; no junk. Prefer 1915. Address X, box 140, TIMES OFFICE.

WANTED—AUTOMOBILE BODY FOR 5-PASSENGER Oakland car, 1900 model. 721 NORTH MAIN. Phone A1808.

FOR SALE—1914 FORD TOURING CAR, EXCELlent condition. Sacrifice for $525. Call at 1337 WEST 48TH STREET. Mr. Frank Roaster.

FOR SALE—BARGAIN; 6-CYLINDER 5-PASSENger car, perfect, $350; worth $700; need money. 2229 RAYMOND AVE.

METZ ROADSTER, FIRST-CLASS RUNNING CONdition, newly painted, only $175 cash. Will demonstrate. 53540.

1915 OLDSMOBILE ROADSTER. APPLY C. P. McCOMB, Loveland Apts.

For Hire—Automobiles

FOR $1.25 AN HOUR, WE HAVE 5-PASSENGER Chalmers cars for any purpose. Extra large and easy riding. When safety, comfort and good service are desired, please call McCULLOCH, Wilshire 770, 500128.

FOR HIRE—AUTOMOBILES BY THE WEEK OR month to responsible parties, with or without driver, 5 or 7-passenger car, to suit you. W. J. BURT MOTOR CO., Pico and Hope sts. Main 6197. 21707.

$1.00 PER HOUR, 5-PASSENGER OVERLAND. $1.50 per hour, 7-passenger Packard. Experienced, careful drivers, special attention given invalids. CAPITO, South 4570W.

7-PASSENGER CARS, $1.50 HOUR. Roomy, luxurious 1916 Loziers. A9443, Broadway 2656; evenings, 74006, WEST 2208.

$1 PER HOUR, XLNT AUTO LIVERY. LARGE 5-passenger 1915 model cars. 7-passenger Cadillacs, latest model. Special low prices. MAIN 2207, 556722.

$1.00 PER HOUR, NEW, COMFORTABLE FIVE-passenger Overland autos, experienced, careful drivers familiar with city, country. Sundays $1.25. MAXWELL 54356.

FOR HIRE—NEW 1916 5-PASSENGER OVERLAND, with competent, courteous driver; only $1.25 per hour; other, $1 per hour; short calls or long. MR. STILWELL, Wilshire 942 or Home 51539.

TAXI SERVICE — SHORT CALLS ONLY $1.00, anywhere, any time; best service. STILWELL AUTO CO., Wilshire 942; Home 51539.

THINGS ON WHEELS—
All Sorts.

Automobiles

THE CITY
AND ENVIRONS.

EVENTS BRIEFLY TOLD.

Dinner at Church.

The women of the Universalist Church will serve the first dinner this evening in the completed new building at Hoover and Fourteenth streets.

Editor Macdonald to Speak.

Dr. J. A. Macdonald, editor of the Toronto Globe, will speak at Occidental College this morning at 9:30 on "North America's International Experiments." The public is invited.

Women Republicans' Meeting.

The Women's Republican League will meet in room 706 Title Insurance Building at 3:30 p.m. this afternoon. Former Justice William S. Baird will address the gathering.

Sick Mother Seeks Daughter.

Mrs. Howard S. Stafford's mother is very ill and desires to see her. Mr. Stafford, a painter, has removed from his last-known address and the family cannot be located. T. D. Morton, R.F.D. 8, box 418B, Los Angeles, is seeking the Staffords' address.

Gambol of "Pals."

The organization known as "Los Angeles Pals, No. 2," announces a "gambol" at the Hayward at 11 o'clock p.m. tomorrow. Nobody admitted after 12:30 o'clock a.m. There will be a Creole dinner and dancing. Charles Murphy will combine the posts of majordomo and guest of honor.

Celebrate Republican Victory.

To celebrate the triumph of the Republican party over the agencies of destruction represented by Gov. Johnson in the election last week, colored Republicans of the city gave a banquet last night at the Waldorf Cafe. C. Olivier was chairman and J. S. Montgomery secretary of the organization which conducted the affair.

Forestry Day at Manual Arts.

This is forestry day at Manual Arts High School. This morning the entire student body will take part in tree-planting exercises on the campus, and at noon Prof. Walter Mulford of the University of California will give a stereopticon lecture on forestry. There will be exhibits of wood charts and photographs illustrating the subject.

At Sinai Temple.

The weekly Sabbath services will be held at Sinai Synagogue this evening at 8 o'clock and tomorrow morning at 9:30 o'clock. The topic of Dr. Likhait's evening discourse is "The Synagogue and its Music;" in the morning "A Child's Pride." The musical parts of both services will be rendered by the regular choir conducetd by Cantor Weinstock.

Two Bishops at U.S.C.

Two famous bishops of the Methodist Episcopal Church will speak today at the University of Southern California. At 11:30 a.m. Bishop Quayle of St. Paul will give an address. At 4 o'clock this afternoon Bishop McDowell, former president of the University of Denver, will speak under the auspices of the graduate department of U.S.C.

Another.

Paul Grimm, a jeweler doing business on West Fourth street, denies that burglars took a quantity of silverware belonging to him yesetrday morning, or that he is married or has a family, or that he was out late Wednesday night, all of which misdemeanors were associated with his good name in a burglary reported by the police early yesterday. The victim is another Mr. Grimm.

Church Bazaar.

The ladies of the parish of the Immaculate Heart of Mary are holding a bazaar at Brown's Hall, North Vermont and Melrose avenues, this week. The affair opened auspiciously yesterday afternoon. Saturday evening, the last day of the bazaar, all remaining articles will be auctioned off. Novelties suitable for Christmas gifts are included. Music and novel entertainment occupy the evening programmes.

Temple B'nai B'rith.

Sabbath services at Temple B'nai B'rith will be held this (Friday) evening at 8 o'clock and tomorrow morning at 10:30; the children's service preceding at 9:45. Dr. Hecht will be in charge and speak this evening on the "Gary School System," which is arousing the interest of the great American people. Tomorrow morning he will talk expositorily of the current scripture lesson and deliver a brief address before the juvenile congregation. The music will be according to Max Spicker, and in place of the customary solo the Temple Quartette will render this evening Trowbridge's tuneful anthem, "I Will Rejoice in the Lord."

PERSONALS

Federal Judge Farrington, who has been presiding in Judge Bledsoe's department for the past month, left last night for his home in Carson.

BACK TO SANITY.

[Salt Lake Record-Republican:] California did more at its election a few days ago than merely refuse an unusually nauseous dose of nostrums, fads and isms. The Golden State for the first time since Gov. Johnson donned the halo sat heavily upon him and his machine. It is by no means certain the process was not permanent, despite Mr. Johnson's ability to fool part of the people all the time.

California is practically without place or voice in the counsels of the nation. Able men have here and there succeeded in rising above the muck and ruck of individualism and sensationalism that has distinguished California politics for a half dozen years, and have gone to Washington resolved to do their best for their State. But the unsettled political conditions at home, and the suspicions whic hthese conditions have impalled abroad, have robbed them of their influence. The State has been given a bad name commercially as well as politically because the freak legislation of the past which repelled investors has hinted of freak legislation in the future which would still more greatly imperil investments.

For this, Gov. Johnson and his band of political freebooters are responsible. Their first act after they had climbed to power over the necks of a deluded citizenry was to entrench themselves by every device known to present day political machination. Thousands of elective offices were converted into appointive positions at the will of the Governor. Election methods were tinkered and dosed until a small minority could readily impose its will upon the majority.

The country never witnessed such a political masquerade as has bedeviled California since Johnson, railroad born and railroad-nurtured, won office by fighting the railroads. He has posed as so clean politically that the star-eyed goddess of reform wouldn't hold her nose even on a muck-heap. He has traveled about the country denouncing political methods in other states that were really pure in comparison to his own, thrusting an obtrusive finger and an impudent nose into everybody's business. Small, smug and smirking, he is the beau ideal of a Progressive politician of modern type.

If California has plumbed his possibilities at last, it has recorded a date in its history more important than the discovery of gold.

SENTENCES SMUGGLERS.

Federal Judge Gives Two Chinese in Conspiracy Case Jail Terms of Less Than a Year.

Law Bock Sing and Harry James, the Chinese moving picture actor, convicted of conspiring to violate the exclusion act by attempting to smuggle thirty-four Chinese into the country from Ensenada, were sentenced yesterday by Federal Judge Farrington.

Law Bock Sing was given ten, and Harry James eight months in the Los Angeles County Jail, a fine of $200 being added to the sentence of Law Bock Sing, and he was ordered committed until it was paid. This will keep James in jail about six months, and Bock Sing about nine months, an additional thirty days to allow him to take advantage of the pauper act, giving both an allowance for good behavior. To an operator in the smuggling game, this punishment will not seem excessive.

Asst. U. S. Dist.-Atty. O'Connor made the statement to the court that Law Bock Sing had been connected with two other attempts to violate the exclusion law, but that the evidence was not sufficient to convict.

It has now been learned according to trustworthy advices, that the thirty-four Chinese, involved in the case in which Law Bock Sing and James were convicted, were landed safely in San Francisco, within thirty days previous to the beginning of the trial. The names of some of the defendants in the hearing are mentioned in connection with the job.

BUSINESS BREVITIES.
[Advertising.]

Weaver Roofing is a strong waterproof fabric that can be applied over old roofs of any kind. Expert report and estimate without charge. Weaver Roof Co., manufacturers roll roofing and waterproof paints, 339-341 East Second st. F2855, Broadway 784.

For quick action drop answers to Times "liners" in Times liner boxes in downtown office buildings. The locations of the boxes are printed in the first column of The Times "liner" section.

Mr. Alfred E. Smidt, manager of "The Star" Tailors, has secured a lease on a store at 526 S. Main street. This is one of the chain of stores on the Pacific Coast for men tailors.

Payne's Dancing Academy, 2018 Orange st. Classes Thurs. and Sat. evenings. Novelty ball Tuesday. 556631.

The Times Branch Office, No. 619 South Spring street. Advertisements and subscriptions taken.

Brain and Brawn, a Home Product. 10c at news stands.

"The Exclusive Specialty House for Feminine Apparel"
Garments of Style, Quality, Lowest Prices

Myer Siegel & Co.
443-445-447 South Broadway

Girls' Dresses
for the
Dancing Class
or
Party Wear

Most exquisite new styles, newest fabrics and designs. Becoming models—sizes 6 to 14 years.

Dresses of voile priced from $7.50.
Dresses of silk priced from $12.00.

Girls' Dress Hats

Made of the finest quality velvet—trimmed with ribbon and French flowers. Specially priced at..... $9.85

Girls' velvet tams, sizes 8 to 16 years. Special at..... $1.65

Garments of Style, Quality, Lowest Prices
"The Exclusive Specialty House for Feminine Apparel"

A SAFE INVESTMENT FREE FROM DETAIL

A mortgage you take yourself may pay you a little larger income than our 5½% certificates, but your mortgage is not as safe as our certificates, as they represent the ownership by you of carefully selected first mortgages, and are guaranteed, principal and income, by State authorized insurance policies.

You know about life insurance and fire insurance—and you should insure your investments. It is really the most important kind of insurance.

You have none of the detail and responsibility of making loans, attending to details, taxes, and collections of interest, and your income is paid quarterly.

Is not this safety and promptness worth the slight possible difference in income?

5½%
Guaranteed First Mortgage Certificates

MORTGAGE GUARANTEE CO.
Fully-Paid Capital $2,500,000
626 So. Spring

(B)

Does Your Skin Trouble You

If So Cuticura Will Help You

The Soap to cleanse and purify, the Ointment to soothe and heal. Nothing purer, sweeter or more effective at any price.

Samples Free by Mail

Cuticura Soap and Ointment sold everywhere. Liberal sample of each mailed free with 32-p. book. Address post-card "Cuticura," Dept. 30, Boston.

SET OF TEETH, $5.00

Best Set (none better, no matter how much you pay) (guaranteed 10 yrs) ..$7.50
Bridge Work ..$4.00
Gold Crowns ..$4.00
Porcelain Crowns ..$4.00
Gold Fillings ..$1.00 up
Silver Fillings ..50c up
Teeth Treated ..50c
Nerve Removed (Painless) ..$1.00
Teeth Extracted (Painless) ..50c
The Only Private Dentist in the City Doing Work at Such
REMARKABLY LOW PRICES.

EXAMINATION FREE
Evenings by Appointment. Sundays 7:30 to 1 o'Clock.
DR. FAIRFIELD
301-304 Pantages Theater Building
538 South Broadway

AUCTION.
REED & HAMMOND
1053-55 SOUTH MAIN STREET AT 11TH
Hold Auction Sales of Live Stock, Furniture, Restaurants or Merchandise somewhere every day in the week. Call up F3141, Broadway 3140, for dates.

THOS. B. CLARK
General Auctioneer and Importer of Antique Furniture.
840 SOUTH HILL STREET
F1907, Broadway 1921.

RHOADES & RHOADES
REAL ESTATE, LIVE STOCK AND GENERAL AUCTIONEERS.
Guaranteed estimates on household furniture or bought outright for cash. Salesroom 1501-3-5 South Main. Both 'phones—Main 1259, Home 25679.

AUCTION
We solicit and collect for sale at auction: Antique and artistic furniture, Oriental rugs, oil paintings, etc. We guarantee full retail value for same.
California Auction Co.
Reg. Under Sec. 2466 Civil Code of Cal.
Phones 62497; Bdwy. 4783.
Offices 827-34 S. Main.

AUCTION
J. J. SUGARMAN,
Auction and Commission House
General Auctioneer.
Furniture, Merchandise, Fixtures.
Office and Salesrooms, 112-114-116 Court St.
(Between Spring and Main.)
Main 3114. —PHONES— F4218.

B. FORER CO.
Auction and Commission House
201 No. Spring St.
We buy for cash and advance money on stocks of merchandise of every description.
Phones: Bdwy. 4279—F5449.

AUCTION
FRIDAY, NOVEMBER 5TH, at 10 A.M.
AT 201 NORTH SPRING STREET
Furniture, Household Goods, Carpets
B. FORER AUCT. & COM. HOUSE
Phone F5449—Broadway 4279

AUCTION
Friday, 10 A.M., 2719 Ellendale Ave.
Estate of Mrs. J. A. Neal.
(Take University car to Adams, 2 blocks west.)
We are instructed to close out all the antique and fine furnishings of the handsome 15-room residence at auction. Antique and modern furniture. Oriental, Turkish and domestic rugs, etc.
REED & HAMMOND.

—and the Worst Is Yet to Come

Look the subject straight in the face—don't you need a new suit for the Holiday festivities?

Then by all means have Brauer make it if you want to look a little better than usual. See the new Banjo Stripe and the lively Silk Thread Mixtures and other winter fabrics just arrived.

Select now, don't wait till the big days are here.

Suits and Overcoats
$20 to $50

A. K. Brauer & Co.
TAILORS TO MEN WHO KNOW.
Two Spring Street Stores
345-347 and 529-527½

AT ONCE! STOPS STOMACH MISERY AND INDIGESTION

"Pape's Diapesin" makes sick, sour, gassy Stomachs feel fine.

Do some foods you eat hit back—taste good, but work badly, ferment into stubborn lumps and cause a sick, sour, gassy stomach? Now, Mr. or Mrs. Dyspeptic, jot this down; Pape's Diapepsin digests everything; leaving nothing to sour and upset you. There never was anything so safely quick, so certainly effective. No difference how badly your stomach is disordered you will get happy relief in five minutes, but what pleases you most is that it strengthens and regulates your stomach so you can eat your favorite foods without fear.

Most remedies give you relief sometimes—they are slow, but not sure. "Pape's Diapepsin" is quick, positive and puts your stomach in a healthy condition so the misery won't come back.

You feel different as soon as "Pape's Diapepsin" comes in contact with the stomach—distress just vanishes—your stomach gets sweet, no gases, no belching, no eructations or undigested food, your head clears and you feel fine.

Go now, make the best investment you ever made, by getting a large fifty-cent case of Pape's Diapepsin from any drug store. You realize in five minutes how needless it is to suffer from indigestion, dypepsia or any stomach disorder.

RUB RHEUMATISM PAIN FROM SORE, ACHING JOINTS

Rub pain away with a small trial bottle of old "St. Jacob's Oil."

What's Rheumatism? Pain only. Stop drugging! Not one case in fifty requires internal treatment. Rub soothing, penetrating "St. Jacob's Oil" directly upon the "tender spot" and relief comes instantly. "St. Jacob's Oil" is a harmless rheumatism and sciatica liniment, which never disappoints and cannot burn the skin.

Limber up! Quit complaining! Get a small trial bottle from your druggist, and in just a moment you'll be free from rheumatic and sciatic pain, soreness, stiffness and swelling. Don't suffer! Relief awaits you. Old, honest "St. Jacob's Oil" has cured millions of rheumatism sufferers in the last half century, and is just as good for sciatica, neuralgia, lumbago, backache, sprains and swellings.

Ashamed of her bad complexion

If you, too, are embarrassed by a pimply, blotchy, unsightly complexion, nine chances out of ten

Resinol Soap will clear it

Just try Resinol Soap for a week and see if it does not make a blessed difference in your skin. It also helps to make red, rough hands and arms soft and white.

In severe or stubborn cases, Resinol Soap should be aided by a little Resinol Ointment. Both are sold by all Druggists. For trial free, write to Dept. 1-P, Resinol, Baltimore, Md.

AUCTION
Entire Remaining Stock
Oriental Rugs
Sales Daily at 10:30 a.m. and 2 p.m.
BARKER BROS.
724 South Broadway
C. H. O'Connor, Aucr.

THE WEATHER.
[Official Report.]

LOCAL OFFICE, U. S. WEATHER BUREAU, Los Angeles, Nov. 4.—[Reported by Ford A. Carpenter, Local Forecaster.] At 5 o'clock a.m. the barometer registered 30.00; at 5 p.m., 29.93. Thermometer for the corresponding hours showed 59 deg. and 64 deg. Relative humidity, 5 a.m., 80 per cent.; 5 p.m., 72 per cent. Wind, 5 a.m., northeast, velocity 4 miles; 5 p.m., southwest, velocity 8 miles. Highest temperature, 71 deg.; lowest, 54 deg. Rainfall for season, trace; last season, .33 of an inch. Barometer reduced to sea level.

WEATHER CONDITIONS.—The area of high pressure in the eastern part of the country is now pushing eastward over the Carolinas. The barometer is comparatively low over Lakes Superior and Michigan, and showers are reported from Chicago. Except in the vicinity of this depression, clear skies prevail over the greater part of the country. The low area on the Pacific Coast, continued its southerly course and now occupies the valley of the Colorado, where, in conjunction with a high area moving in from the North Pacific, will give a return to fair weather Friday in Los Angeles and vicinity.

LOCAL FORECAST.

For Los Angeles and vicinity: Fair Friday; westerly winds, backing to northerly.

For Southern California: Fair Friday.

STATE FORECAST.

SAN FRANCISCO, Nov. 4.—Weather forecast: San Francisco and vicinity, Northern California, Sacramento, Santa Clara and San Joaquin valleys: Fair Friday; light northwest wind.

Southern California: Fair Friday; light west wind.

ARIZONA FORECAST.

WASHINGTON, Nov. 4.—Forecast for Arizona: Fair Friday and Saturday; not much change in temperature.

YUMA (Ariz.) Nov. 4.—[Exclusive Dispatch from the U. S. Reclamation Service.] Gauge height Colorado River, 16.20 feet.

DELAYS LOTTERY CASES.

Federal Judge to Return to Nevada. Several of the Defendants are Reported Ready to Confess.

The trial of the charge against Lotis Fitzpatrick, Pearl Fawcett and W. H. H. Young, for the unlawful use of the mails in the selling of lottery tickets, was set before Federal Judge Farrington yesterday, but there being no jury ready and the judge desiring to return to Nevada, the case went over until next Monday, when another date will be fixed. Young has already pleaded guilty and is serving a term in the County Jail.

The defendants are alleged to be the owners and backers of the Louisiana Lottery, located in San Francisco. The Hermosillo, Guadalajara and Cosmopolitan lotteries are represented in the prosecution of a half-dozen defendants, whose hearing is set for the 26th inst.

Since Young has pleaded guilty it is understood several other defendants are about ready to throw up their hands and crave the mercy of the government.

CHEMICAL DISCOVERY?

Benzoate of Soda, Sent Booming by War, Can be Made from Coal Tar, Says Local Man.

Manufacture of sodium benzoate from a by-product of coal tar has been accomplished by J. C. Davidson, chemistry instructor at the Los Angeles Junior College. Before the war sodium benzoate could be purchased for 25 cents a pound. The price now is $5.

A friend of Mr. Davidson suggested that he undertake the distillation of toluene, a by-product obtained from the distilling of coal tar, and see what the result would be. This is not an original idea, but one which is little used in this country. Mr. Davidson bought a gallon of toluene for $5, from which he made seven pounds of sodium benzoate, worth $35 at current prices.

Benzoate of soda is used extensively in the preserving of fruits and vegetables.

ARRESTED IN COURT.

Wife While Attending Hearing of Husband on Arson Charge is Held on a Similar One.

As Mrs. Otto F. Abrams accompanied her husband to Justice Summerfield's court yesterday morning where the man appeared to face the charge of arson, detectives arrested her for complicity in the destruction by fire of the house belonging to Clyde J. Smith at No. 2910 La Salle street. Abrams was bound over to the Superior Court under bond of $1000. Mrs. Abrams will be given a preliminary hearing today, and was allowed to depart on her own recognizance.

According to the allegations, Mr. and Mrs. Abrams are accused of implication in the destruction of the house on La Salle street on the morning of October 20. Deputy District Attorney Keetch alleges the motive was to secure payment on an insurance policy of $3000 covering furniture valued at $500.

BULLET HALTS QUARREL.
[LOCAL CORRESPONDENCE.]

BUTTONWILLOW, Nov. 4.—As a result of a quarrel between Isaac McDarnell and G. W. Beardsley, neighboring ranchers north of here, Beardsley bears a bullet in his left shoulder and his assailant has been arrested. The trouble arose over some timber which McDarnell had lent Beardsley and went to get returned.

EVEN CROSS SICK CHILDREN LOVE SYRUP OF FIGS

If feverish, bilious, constipated, give fruit laxative at once.

Don't scold your fretful, peevish child. See if tongue is coated; this is a sure sign its little stomach, liver and bowels are clogged with sour waste.

When listless, pale, feverish, full of cold, breath bad, throat sore, doesn't eat, sleep or act naturally, has stomachache, indigestion, diarrhoea, give a teaspoonful of "California Syrup of Figs," and in a few hours all the foul waste, the sour bile and fermenting food passes out of the bowels and you have a well and playful child again. Children love this harmless "fruit laxative," and mothers can rest easy after giving it, because it never fails to make their little "insides" clean and sweet.

Keep it handy, Mother! A little given today saves a sick child tomorrow, but get the genuine. Ask your druggist for a 50-cent bottle of "California Syrup of Figs," which he directions for babies, children of all ages and for grown-ups plainly on the bottle. Remember there are counterfeits sold here, so surely look and see that yours is made by the "California Fig Syrup Company." Hand back with contempt any other fig syrup.

AUCTION
Extraordinary—Beautiful new furniture 6 rooms.
Friday, Nov. 5th, 9:30 a.m.
1045 W. 76th St. (Rogers Park.)
Take Vermont and Georgia car.
Everything throughout is first-class. Bedding linens and everything will be sold.
N.B.—Big automobile auction, Sat., 10 a.m., in BIG TENT, Washington and Main Sts.
STROUSE & HULL, Aucrs. M. 9319, 62313.

VITAL RECORD

MARRIAGE LICENSES.

The following marriage licenses were issued yesterday. Name and age given.

BALLARD—FOUCHE. Porter P. Ballard, 21, Fouche, 17.

BROWN—WHITMAN. Clarence S. Brown, 27, S. Whitman, 27.

CONNORS—HOYE. Arthur T. Connors, 25, G. Hoye, 21.

COTTRELL—WOOD. Charles T. Cottrell, 20, C. Wood, 48.

DULIN—MILLER. Elgar S. Dulin, 22, Glendale, 20.

FAIRLOOMER—SIVEN. Eddy M. Fairloomer, 44, Minda B. Siven, 44.

GAGE—MITCHELL. Howard P. Gage, 27, Mitchell, 27.

JUDI—CHAFFEE. Leo M. Judi, 22, Los Angeles, 17.

KOCH—JONES. Henry Koch, Jr., 20, Los Angeles, 20.

LIVINGSTON—BARNES. Joseph S. Livingston, 21, Etta B. Barnes, 61.

LYNCH—DRISCOLL. Patrick J. Lynch, 29, Corine Driscoll, 28.

MEGINITY—NEFF. Benjamin S. Meginity, 8, Nor. 32.

MILLER—HARSHMAN. Ira Miller, 42, Harshman, 42.

NEWMAN—SHEPARD. Hill B. Newman, 24, Shepard, 24.

OCHS—PIKE. Herman B. Ochs, 22, Los Angeles, 19.

PETTERSON—DETWILER. John P. Petterson, 20, Ruth D. Detwiler, 20.

SHERIDAN—TYLER. Leo J. Sheridan, 28, Tyler, 26.

SNEED—TOMPKINS. James R. Sneed, 48, Tompkins, 48.

STEVENSON—GASTON. Charles J. Stevenson, 20, Gaston, 20.

TAJIMA—MIYAMURA. Masumi Tajima, 22, Miyamura, 25.

YOUNG—BABBITT. Wilbert G. Young, 23, Babbitt, 17.

BIRTHS.

Names, sex, place and date of birth.

ABRAM. Mr. and Mrs. D. Daughter, Twelfth street, October 29.

ALEXANDER. Mr. and Mrs. Samuel V. 2916 Workman street, October 30.

ANDERSON. Mr. and Mrs. Warren, California Hospital, November 2.

BOMENKOFER. Mr. and Mrs. Ignatz, West Seventy-ninth street, October 31.

CHAPMAN. Mr. and Mrs. Everett J. Orchard place, October 30.

CHICK. Mr. and Mrs. Le Roy B. Sr., Hospital, November 2.

CIMO. Mr. and Mrs. A. Boy, 2168 Workman, November 1.

COUCH. Mr. and Mrs. Nicholas, Rosecrans road, November 1.

DAVENPORT. Mr. and Mrs. Elmer, East Twenty-first street, November 1.

ENGLE. Mr. and Mrs. Harry F. Sr., Hospital, October 29.

FREEMAN. Mr. and Mrs. James J., California Hospital, November 1.

GIOVANI. Mr. and Mrs. Peter A. Sr., Hospital, October 30.

HOLTHAM. Mr. and Mrs. Carl, Brentwood street, November 2.

KENNEDY. Mr. and Mrs. Edison S., East Fourth street, November 2.

LUNDSTRUM. Mr. and Mrs. Carl, West Vermont avenue, October 30.

McDONALD. Mr. and Mrs. Joseph S., Angelus Hospital, November 1.

OMO. Mr. and Mrs. H. Boy, 333 Jesse street, October 31.

PATTI. Mr. and Mrs. Francesco P., Jesse street, October 31.

REDD. Mr. and Mrs. Delbert B., South Avenue 20, November 2.

SMITH. Mr. and Mrs. Elmer S. B., Orchard street, November 2.

THRELKELD. Mr. and Mrs. H. H. Sr., Vernon drive, October 31.

TAYLOR. Mr. and Mrs. E. F. Boy, Vernon avenue, November 2.

WATTS. Mr. and Mrs. Samuel C. Sr., Flower street, November 1.

WILSON. Mr. and Mrs. John E. Sr., Ivy, October 24.

WOODS. Mr. and Mrs. James A. Boy, Hope street, October 31.

DIVORCE SUITS FILED.

FIELD. Lewis against Alma B.
HAYNES. Jack against Anna.
HUMMER. Glen Barnes against Edna Belle.
LEWIS. Harry L. against Ruth.
MANTAY. Mary against Felipe.
NEWHARD. Beede L. against Robert I.
RINARD. Mary Elizabeth Arnold against Roy.
ROLFE. Lorr A. against James A.
SIBLEY. Emma R. against Joseph A.
SYLVESTER. Edith M. against Roy T.

OFFICIAL DEATH LIST.

Names and place of death.

BINNAFOAN, John. Los Angeles.
COSBY, Sven S. Los Angeles.
FREEKMAN, George. Los Angeles.
GRUBE, Anna K. Los Angeles.
GWIRTZMAN, Michel. Los Angeles.
HILL, Herold T. Los Angeles.
HILL, William. Los Angeles.
HOLLOWAY, Nelson. Los Angeles.
MARTIN, Thomas H. Los Angeles.
MARTINEZ, Cruz. Los Angeles.
McALDEN, Susan E. Los Angeles.
MENDOMA, Francisco. Los Angeles.
TURNVILLE, Cornia H. Los Angeles.

DEATHS.
With Funeral Announcements.

ANDREWS. At No. 625 West Green street, Pasadena, November 4, Allison G. Andrews, 58 years.
Remains at the parlors of Pierce Bros., No. 810 South Flower street. Funeral later.

BALCOM. November 4, 1915, Mary Balcom, 7 years.
Remains at Breese Brothers.

BISHEE. November 4, Julian A. Bishee, husband of Rhoda Bishee.
Remains at chapel of Garrett & Co. Notice of funeral later.

COBBY. In Los Angeles, November 3, Robert, aged 42 years.
Funeral services at parlors of Pierce Bros., Alhambra, Saturday, November 6, at 2 p.m., under the auspices of Alhambra Lodge No. 457, F. & A. M. Interment, San Gabriel Cemetery.

DARRION. Romeo Darrion died yesterday at the home of his mother in Pasadena, 2 years.
Funeral services will be held Saturday, leaving at 10 o'clock at St. Joseph's Church, Pasadena.

EASTMAN. At No. 1130 West Ninety-fifth street, November 4, Eliza A. Eastman, aged 77 years.
Funeral services at 10 a.m. today at the residence of Dentist Jamison Co., No. 1127 West Flower street.

FORBES. At No. 1144 East Forty-second street, November 4, Albert L. Forbes, aged 49 years, a native of Hockerdale, Mich.; lived in Pasadena and this city since 1900; leaves a wife and two daughters, Mrs. George B. Hyde, Jr., of Mich., and Mrs. B. M. Rose of Pasadena.
Funeral Saturday at 1 o'clock from the funeral parlors of Garrett & Company, 1127 South Flower street.

FRAM. Rasa, aged 86 years, beloved wife of Fram, passed away November 4 at her residence, No. 1820 East Twenty-first street.
Remains at Edwards, Gamash & Co.'s.

KLINE. In this city, November 4, Sarah Kline, aged 64 years.
Remains at chapel of Garrett & Co. Interment, Reno, Nev.

MacKENZIE. In this city, Adalaia MacKenzie, beloved mother of Mrs. Lena S. Medlock.
Services from chapel of E. E. Gosnell Co. Saturday at 10 a.m. Friends invited.

MARCEAU. Arthur, aged 24 years, brother of Emma Marceau, brother of Alfred Marceau and Mrs. W. Dow, passed away November 4 at his late residence, No. 1 Forty-first street.
Remains at Edwards, Gamash & Co.'s.

MARTIN. The funeral services of Thomas Martin will be held at the chapel of Pierce Bros. today (Friday) at 9:30 a.m.

MORLAN. At No. 140 South Grammercy place, November 4, 1915, Mrs. Lena S. Morlan.
Funeral will be private from chapel of Gosnell & Chase Co., No. 1213 South Flower street, Saturday, November 6, at 2 p.m.

PENNINGTON. November 3, 1915, Mrs. Lillie Pennington.
Funeral Friday, 10 a.m., at W. R. Hervey's undertaking parlor, No. 842 South Hope street.

RENO. November 3, 1915, George Reno, aged 78 years.
Funeral services at the chapel of Pierce Bros., 855 Figueroa, Friday at 2 o'clock.

RUCKER. At No. 2261 West Twenty-fifth street, November 4, Nellie May Rucker, aged 40 years.
Funeral services will be held at the chapel of Breese Brothers, 855 Figueroa, Saturday, at 2 o'clock.

SELBY. At No. 929 Beacon street, Monday, Herman Selby.
Funeral today at 3:30 p.m. from the funeral parlors of W. A. Brown, No. 1047 South Flower street.

SMITH. Katherine M., beloved wife of Wm. Smith, aged 46 years.
Shipment by Garrett & Company to Rialto, Cal.

WERNER. Charles A. Werner, aged 49 years, accidentally killed at Stockton, Cal., Sunday, a member of Mission Division, No. 670, U. R. K. of P.
Remains at the W. H. Roth Co.'s undertaking chapel, No. 842 South Figueroa, Friday, where funeral services will be held at 2 p.m. Interment later.

WHITE. November 1, 1915, Arther C. White, aged 47 years, of Goldfield, Nev., beloved husband of Mrs. Edna White and father of Ruth, Arthur and Virginia White and son of Mrs. Ida White of Pasadena, Cal.
Funeral today at 2 p.m. from the family residence of W. A. Brown, No. 1047 South Flower street. Interment, Mountain View Cemetery, Pasadena, Cal. (Salt Lake and Indianapolis papers please copy.)

FUNERAL NOTICE.

Charles A. Stilson, member of Stanton Post, former member of Co. I, One Hundred and Ninth Ohio Infantry, died at Orcas Post No. 4. Funeral services Saturday, 3 p.m., at Evergreen Cemetery. Post and corps meet at Woman's Club entrance at 2:45 p.m.

G. W. CLARK, Commander Stanton Post.
C. F. DERBY, Adjutant.

LODGE NOTICE.

SCOTTISH RITE CATHEDRAL, 533 South Hope street.
Stated meeting this (Friday) evening at 8 o'clock. Fifteenth Degree. Visiting brethren invited.

CATCH BIG TURTLE.

SANTA MONICA, Nov. 4.—A 400-pound turtle, the largest brought in here, was caught by the long wharf in two years, was the result of the catch of S. Kutonof, a Japanese fisherman in the Japanese village. He brought it here today in a boat and it was caught in a net near Santa Barbara Islands.

Ever-advancing Sou

XXXIVTH YEAR

Eating of It.

THE PROOF OF THE PUDDING.

Home Products Luncheon Puts an End to Doubt.

Our Eatables, Drinkables, Smokables the Best.

They Ate All They Could and Carried the Rest Away.

Several thousand additional reasons for the use of home products will probably be urged by paterfamilias this morning over the fresh-ironed linen of the breakfast table. There will also be delectable additions to many menus as a result of the distribution yesterday of life-sized samples of "Made-in-Los Angeles" eatables at the Chamber of Commerce's second annual home products luncheon at the Alexandria.

Beneath roped carnations, 450 members of the chamber and invited guests sat down to tables heaped high with the fruits of the Southland, interspersed with flowers and an amazing array of manufactured products, ranging from canned beans to bottled wines. The slogan of the luncheon was something in this fashion, "eat what you can and what you can't, take away."

By wagonloads the samples arrived; by the flour sack route they were taken away, with an unanimity that came near to leaving the bare boards of the tables exposed. It was one of the most remarkable of advertising campaigns, with seventy-nine varieties of foodstuff to select from, according to the two-foot letters on the banner that was used as a backdrop to the speakers' table.

Debouching from the Spring-street entrance of the Alexandria, following the luncheon, the 450 encumbered diners made such an unique spectacle that one motion-picture company used up nearly 1000 feet of film recording the battalion march of reasons why the home products luncheon has come to be featured in our annals.

On the eleventh page of the four-

N. B. Black
318-320-322 Su
New Purch

$29.
PRESE
high
offered a
—You ca
rightness
manship
money.
—Velvet
fashionab
—Rich ar
and every
—The b
offer at $
Misses

—Especially
length coat
ticularly ad
of large bu

Exclusive designs—copies from
tiving daily. Prices $50.00 up to

Sale "Blackstone
Corsets
This Season's Models
leaders in our $5.00 line
tunity Extraordinary!
You had better come early for the
as there are only 74 pairs in the lo
bers they will go quickly at $3.65.
—Models for stout, medium and
plain materials; medium and high
waists; also some low bust styles
materials, especially good for girli

Fine Embroidery Trimm
The Best Sold in the Cit
at

Sale Lingeri
Seven Styles at $1.00—F

Dollar Line
Never before have such dainty gowns fashioned from such splendid material and so attractively trimmed, sold for as little as $1.00. In Nainsook and Crepe.
—Seven different styles to choose from.
—Empire and round, V, Square and High Neck effects.
—Val. lace, tucking, embroidery and baby ribbon trimmed.

Abso
garm
from
high
roun
—Ela
est
tion.
beadi

Pictorial City Sheet (II.)

Ever-advancing Southern Metropolis.

California and the Coast—10 Pages

The Los Angeles Times

XXXIVTH YEAR. FRIDAY, NOVEMBER 5, 1915.—EDITORIAL SECTION. POPULATION { By the Federal Census (1910)—319,198 By the City Directory (1915)—339,317

Eating of It.

THE PROOF OF THE PUDDING.

Home Products Luncheon Puts an End to Doubt.

Our Eatables, Drinkables, Smokables the Best.

They Ate All They Could and Carried the Rest Away.

Several thousand additional reasons for the use of home products will probably be urged by paterfamilias this morning over the fresh-ironed linen of the breakfast table. There will also be delectable additions to many menus as a result of the distribution yesterday of life-sized samples of "Made-in-Los Angeles" eatables at the Chamber of Commerce's second annual home products luncheon at the Alexandria.

Beneath roped carnations, 450 members of the chamber and invited guests sat down to tables heaped high with the fruits of the Southland, interspersed with flowers and an amazing array of manufactured products, ranging from canned beans to bottled mist. The slogan of the luncheon was something in this fashion, "eat what you can and what you can't, take away."

By wagonloads the samples arrived; by the flour sack route they were taken away, with an unanimity that came near to leaving the bare boards of the tables exposed. It was one of the most remarkable of advertising campaigns, with seventy-nine varieties of goodstuff to select from, according to the two-foot letters on the banner that was used as a backdrop to the makers' table.

Debouching from the Spring-street entrance of the Alexandria, following the luncheon, the 450 encumbered ones made such an unique spectacle that one motion-picture company used nearly 1000 feet of film recording the battalion march of reasons why home products luncheon has come to be featured in our annals.

On the eleventh page of the four-teen-ply menu was a list of the fifty-seven more important agricultural and horticultural products of Southern California. So far as a superficial survey and unblunted appetite could determine, they were all there and were of superior palatability.

CONSIDERABLE LUNCHEON.

As a primer of things good to eat that are produced right here at home, the menu ranked high. From tuna cocktail through the list to cigarettes and cigars, it was Southern California all the way, with sand dabs, Imperial Valley ham, chile fritters, avocado salad, and Southland beers and wines featured in a melange of attractiveness to do the heart of an epicure good.

According to the column of the menu given over to acknowledgements, there were over 150 different kinds of eatables, drinkables and smokables offered for the customary use, either on the ground or at home.

Significantly, the finale of the programme was taken up with formal resolutions of thanks to the Luncheon Committee, the seventy-one donors and Maitre d'Hotel Nagel of the Alexandria.

After prefatory remarks on the inability of any appetite to do justice to such a showing of eatables, President Bulla of the Chamber of Commerce remarked that such luncheons do much to weld Southern California together in a uniformity of interest. Then he turned to a subject of pertinent interest.

"Two weeks ago," he sa'd, "we were asked to raise funds to continue the Panama-California Exposition through 1916, augmented by exhibits from San Francisco. I am pleased to report that $111,000 of the $150,000 asked has been secured. But we must raise the remaining $39,000 by Saturday.

APPEAL FOR SAN DIEGO.

"Now, if one thing has made Southern California what it is, it is the willingness of the men and women who do things to lay aside selfish interests at the bidding of the public's interest. The continuance of the San Diego exposition through another year is most desirable. I ask those of you who have not subscribed to do so immediately."

Introduced as a producer in a line that has spread the fame of the Southland far and wide, C. C. Chapman, the Orange county orange raiser, said: "Perhaps no section of the globe produces a greater variety of products than Southern California. In both an agricultural and horticultural way, this is the land of achievements, as well as of unexploited wealth."

Mr. Chapman then went on to tell of the salient achievements in the fruit-raising line in the Southland and

(Continued on Second Page.)

The Schmidt Trial.

"OLD MAN" THE STORM CENTER.

Tveitmoe may be Implicated in Dynamite Cases.

Lawyers' Fencing Brings Out Startling Statements.

Talk of Indicting Bay City Union Labor Boss.

Once again the possibility of the indictment of Olaf Tveitmoe in connection with various dynamite charges centering about the destruction of the original Times Building by dynamite—when twenty innocent lives were snuffed out—has been brought to public notice through discussions in the Superior Court.

Very clearly it was indicated in discussions before Judge Willis last evening that the grand jury is taking testimony that may implicate Tveitmoe, and probably others, in the dastardly crime that shocked the entire country on October 1, 1910.

"If you want to get Tveitmoe, just insert his name in that indictment," twitted Attorney McKenzie in his remarks before the court, but addressed to Dist.-Atty. Woolwine and his associates. "You tried to get him before, but I notice that you didn't succeed."

Special Counsel Noel, who was one of the prosecutors in the Indianapolis cases, replied:

"Well, I think we got him. Suppose you read the records in the case of the United States against Ryan."

It was through the counsel for the defense that the name of Tveitmoe was first mentioned in the discussions that took place before Judge Willis after the jurors in the Schmidt case were dismissed and the subject of the Marie Latter affidavit was taken up.

This was the affidavit on which the defense counsel bases its charge that the District Attorney's office has been unfairly obtaining information from witnesses in the Schmidt case by having them summoned before the grand jury and there questioning them.

The discussion opened with the re-

(Continued on Ninth Page.)

COLLEGE-DAY ROMANCE.

San Francisco Physician Becomes Bride of South Dakota Preacher in Los Angeles.

As the result of a romance that began when the principals were students at Parsons College in Fairfield, Iowa, Dr. Mary Mitchell, a physician in the Children's Hospital in San Francisco, and Rev. Howard Park Gage, pastor of the First Presbyterian Church of Parker, S. D., were married last night at the home of her parents, at No. 1737 Fifth avenue.

Rev. H. B. Gage, retired Presbyterian minister and the uncle of the groom, performed the ceremony in the presence of members of the families and a few close friends. Ralph E. Mitchell, brother of the bride, was groomsman, and Miss Emily Hollister bridesmaid. The home was decorated with pink and white roses and palms, ferns and potted plants.

The groom, who is 30 years of age, is a graduate of Parsons College and a theological seminary at Auburn, N. Y. The bride received her degree in medicine at Rush Medical College two years ago.

NOW FOR 1916!

Northern California Republicans are Preparing for a Big Victory, Says Mrs. Williams.

Northern California Republican leaders regard the political outlook for 1916 as brighter than ever, said Mrs. Helen K. Williams, one of the most prominent Republican women in the State, yesterday. She came to Los Angeles from San Francisco and will remain here several days.

Mrs. Williams is a prominent clubwoman and editor of the Woman Citizen. She regards the overthrow of the Johnson machine at the recent elections as a signal for a return to the band wagon and declares that all signs point to a rush to get aboard.

"The Republican registration beginning in January will surprise everyone," she said. "I believe that thousands of persons who are now registered as 'Progressives,' or without party affiliation at all, will come in a rush to the G.O.P. The outlook is exceedingly bright.

"Congressman Kent's entrance into the race for the Senatorial toga next year is a political development of more than ordinary interest. The Republicans of the northern part of California are wondering who is to be the Republican candidate for Senator from Southern California in next year's primaries."

BALL FOR RELIEF FUND.

The Sons of Veterans, their auxiliary and the Daughters of Veterans will give a dance in the Friday Morning Club House tonight; for the benefit of the relief fund. All patriotic people are invited, especially sons and grandsons, and daughters and granddaughters of veterans.

Collide with Law.

KNOCKOUT FOR JITNEY BUSSES.

Appellate Court Says Cities may Regulate Them.

Drastic San Diego Ordinance Upheld as Reasonable.

Death Blow Dealt to the Pursuit of Nickels.

The first official declaration by the higher courts of California that there exists in municipalities of the State, under the broad mantle of police power, authority and power to regulate the jitney-bus business was made by the District Court of Appeals yesterday. It handed down an opinion discharging the petition for a writ of habeas corpus in behalf of H. G. Lee of San Diego, taken into custody some time ago for violation of an ordinance of that city regulating and controlling the jitney traffic.

The court brushed aside the claim that the ordinance was unreasonable and that thirty days had not expired from the time of the legal publication of the ordinance previous to the arrest of Lee.

The issue of the power of municipalities to exercise authority over the jitney business was the real issue, it being alleged in the warrant of Lee's arrest that he had refused to run his auto bus so as to maintain a regular schedule over a designated route from 6 a.m. to 12 o'clock, midnight, daily, for at least six days a week, as is provided by the ordinance.

The permit issued to Lee provided that he should cover the distance between Fifth and E streets and University avenue, San Diego, and it was alleged in the complaint that for three consecutive days he failed to operate his bus so as to maintain a regular schedule for eighteen hours daily. To enforce such a schedule would mean the end of jitneys everywhere.

A COMMON CARRIER.

The court, in deciding the case, declares that instead of the ordinance being unreasonable as alleged by the petitioner, that it was most reasonable, and says: "There can be no more reason for not exercising the same control over autos engaged in transporting passengers for pay than in supervising and controlling vehicles that can only move on metal rails. In fact, there is greater inconvenience to traffic on the streets and more danger of accidents from numbers of autos dashing along at a high rate of speed in the hot quest of nickels, than in cars confined to certain well-defined tracks. The ordinance does not indicate any desire upon the part of the city government to destroy or unnecessarily hamper the new mode of transportation, but it is merely exercising that regulation which experience has demonstrated must be applied to any individual or corporation serving the general public.

"The business of the applicant is that of a common carrier subject to the same obligation to the public as any other common carrier. Nor is it unreasonable to require them to maintain the service during prescribed hours. They are engaged in a public service that the Legislature may always regulate."

The court takes up seriatim the objections urged in behalf of Lee, and disposes of them along the line of the argument that as common carriers the drivers of the auto bus are subject to the same regulation that other common carriers must subject themselves to. The business is hazardous to the general public, and their interests must be looked after. The ordinance objected to is within the police power of the city of San Diego, the opinion holds.

The court says the right to solicit passengers and convey them for hire from one part of the city to another, as Lee did, is a privilege which he cannot exercise as a right, but its lawful existence must depend upon a grant whose character will not be changed by calling it a franchise or a license.

The police power is not subject to any definite limitation, but is co-extensive with the necessities of the case and the safeguard of the public interest. It may be said in a general way, declares the court, that the police power extends to all the needs of the public.

Another vital principle, says the court, is that except as restrained by its own fundamental law or by the supreme law of the land, a State possesses all legislative power consistent with its representative form of government, and may by legislation provide for the common good, as involved in the well-being, happiness and prosperity of the people. Rights of property, like all other social and conventional rights, are subject to such reasonable limitations and reasonable restrictions as the situation admits.

The writ was discharged and the prisoner remanded. The opinion was written by Presiding Justice Conrey and approved by Justices James and Shaw.

PUPILS OF A FAGAN.

El Monte Burglary Attributed to Boys Led by Grown-ups, from the Finger-print Evidence.

That a group of boys, post-graduates in the arts taught Oliver Twist by Fagan, are responsible for some of the burglaries in several near-by communities is the belief of Deputy Sheriffs Strong and Wright, who yesterday investigated the burglary of the store of the El Monte Mercantile Company, which was entered Tuesday night.

The burglars gained entrance through a small transom, one which would not permit the passage of anyone but a boy. Small finger prints were found in the dust on the ledge near the transom and similar prints were discovered in other parts of the store. Whether it was several boys directed by one or more men, is in doubt.

The quantity of the loot obtained was large and only an automobile or wagon could have carried it away. There were several dozen sweaters; many pairs of shoes, gloves, shirts and similar articles taken, the total value of which was placed at approximately $1000 by Messrs. Asher and Harris, operators of the concern.

Charles A. Stilson,

Republican and Civil War veteran, who died at his home in Ocean Park early yesterday morning.

Staunch.

LOYAL TO HIS DYING BREATH.

"I WAS ALWAYS REPUBLICAN," STILSON'S EPITAPH.

Civil War Veteran and Pioneer Elk Passes at His Home in Santa Monica After Six Months' Sickness—Had Hoped to Live to See His Party's Triumph Next Year.

Charles A. Stilson, staunch Republican and veteran of the Civil War, died at 6 o'clock yesterday morning at the family residence, No. 127 Hill street, Ocean Park, following a sickness of some months. Mr. Stilson was fire commissioner of Los Angeles during the Hazard administration and postmaster of Ocean Park from 1908 to 1913. For the past twenty years he had been in the realty business with his brother, W. W. Stilson, and E. E. Hall.

Born in Ohio, November 17, 1844, Mr. Stilson served through the Civil War and was always active in G.A.R. circles. He was also a pioneer member of the Elks. Funeral services will be held in Elks Hall at Santa Monica

(Continued on Tenth Page.)

Flames.

FOUR HUNDRED THOUSAND LOSS.

Ten Men Hurt in Douglas Building Fire.

Rages Four Hours Before it is Controlled.

Similar One Occurred There Six Years Ago.

ESTIMATES OF THE LOSS.

Douglas Building	$175,000
Desmond's	100,000
Baker Shoe Co.	50,000
Cornell Power Co.	50,000
Adjacent buildings	5,000
Office tenants	20,000
Total	$400,000

The law of the flames, which is that one person shall be injured to every $40,000 damage, was fulfilled yesterday in the gutting of the Douglas Building, Third and Spring streets, early yesterday morning. The total damage is estimated by adjusters and owners at $400,000. Ten men were injured in the fire, none fatally.

The origin of the fire was in the engine-room of the building near a door opening on the alley which runs north from Third street. It is supposed to have had its start in a quantity of oil leaking from a truck into the engine-room, where the boilers lent ignition.

With a roar that awakened and startled the downtown district, the flames surged up the light well, crowding to the fourth floor, where they blasted the roof, and crowded out, making a beacon of disaster that could be seen from all parts of the city. Four hours after the first alarm, the word was given that the fire was under control, but offices had been ravaged, storerooms swept of their stocks, and basements containing costly apparatus had been flooded.

In 1906, there was a similar fire. It had started in the same location, and had swept with the same blighting rapidity to the crown of the building. The cindered pathway had been rebuilt, and the fire of yesterday found easy footing along the old trail.

The exact damage will not be known for several days, until examinations and inventories are made.

(Continued on Third Page.)

O.K.

MUNICIPAL LEAGUE'S CHARGES FALL FLAT.

Fix-it-everything Organization Presents Nothing Worth Investigating Against Superintendent of Schools Francis, and Board of Education so Finds. Reprimand for Meddlers.

IN ANSWER to the demand of Superintendent of Schools Francis that an immediate investigation and report be made of the charges preferred against him to the new Board of Education by the Municipal League as an echo of the sticky row raised last year, the board's Grievance Committee yesterday afternoon presented a resolution completely exonerating Supt. Francis, stating an investigation is unnecessary, and curtly reprimanding the persons who sought to stir up disorder in the city's educational system. The resolution was at once adopted unanimously. None of the board members was absent.

Following the adoption of the resolution, Supt. Francis thanked the board and expressed his gratification at being again placed in the confidence of the public. He explained his demand for an immediate report by stating he had been handicapped in his work while resting under the slightest suspicion, although at first the Grievance Committee had not considered the puerile charges sufficient to warraht the investigation.

During the regime of the old Board of Education last year, the Municipal League, aided and abetted by three members, succeeded in making matters exceedingly unpleasant for a short time, until the majority of the board squashed the unfounded charges against Mr. Francis. But the unrest continued, and during September of last year "The Municipal League" and the minority party of the board held an "investigation" on its own hook. Mr. Francis, upon advice of counsel, absented himself from this investigation, making it strictly "ex parte." Defeated at all points, the minority of the old board endeavored to stop the Superintendent's salary. Here again they hit a stone wall.

AGAINST BOARD, TOO.

When the new Board of Education assumed office last July it immediately announced that if any citizen had a grievance against the educational department it should be referred at once to the board. Shortly after this announcement the ever-present "Municipal League" re-entered its complaint against Mr. Francis. Incidentally, two additional charges were inserted in the complaint. The charges are as follows:

"(1.) It is charged that the administration of the Superintendent is not for the best interests of the schools.

"(2.) Some of said communica-

(Continued on Ninth Page.)

Fair Warning.

ALL COUNTIES AGREE ON HARD LABOR FOR HOBOS.

HARD labor will be the lot of any hobo caught in any one of the seven counties of Southern California. The Supervisors, District Attorneys and other officials of these counties, meeting yesterday with the Los Angeles city and county officials, adopted the plan of putting every vagrant captured to work on the rock piles, roads and other places requiring great physical effort.

County Counsel Hill, after conferring with the District Attorneys of Riverside, San Bernardino, Orange and San Diego counties, ruled that it would be illegal to pool funds and establish a great cordon of guards around Southern California to keep undesirable visitors out. The plan for concerted action was adopted as the next best thing.

Each County Board of Supervisors is now asked to establish a trap for vagrants at points on the county line where the influx of hobos is heaviest. At the principal stations a magistrate will be placed whose sole duty will be sentencing migratory travelers without character references to sixty or ninety-day sentences on the roads or rock piles.

Chief of Police Snively stated that already the invasion of beggars and men belonging to the criminal class is growing, and that on Wednesday night more than thirty hobos were arrested and jailed. "It is only by cooperation between county officials and by stopping the passing of the buck to some other county that any good can be accomplished," said Chief Snively.

"If a man who has been arrested and is working on some country job escapes, send out notification immediately and help in his recapture. Then give him the hardest possible work."

Mayor Oscar Ford of Riverside declared that if the majority of counties act along this line those not following suit will be forced eventually to do so as a means of self protection. "When the word goes forth among the tramps that Riverside and Los Angeles counties are dealing severely with all of their friends who are caught, they will go to San Bernardino, Orange or San Diego counties, where regulations are not so strict, and these counties will be overrun or forced to adopt the same measures," he said.

The first point of action by the Los Angeles County Supervisors will probably be at Saugus. A detention camp will be established there and all hobos taken from the trains or coming over the roads will be put to work breaking rock for use on the new Mint Canyon road.

N. B. Blackstone Co.

318-320-322 South Broadway

New Purchase Suits

Authoritative Winter Styles

$29.50, $35, $39.50

PRESENTATION and sale of high-class suits—kinds seldom offered at popular prices.

—You can be just as certain of the rightness of style, quality and workmanship as if you paid twice the money.

—Velvets, Broadcloths and other fashionable suitings.

—Rich and elaborate fur trimmings and every new color that is good.

—The best suits it is possible to offer at $29.50, $35.00 and $39.50.

Misses' and Extra Large Sizes

—Especially attractive models in various length coats and latest style skirts particularly adapted for Misses and Women of large build who are usually hard to fit.

Exclusive designs—copies from Paris Suits and Coats, arriving daily. Prices $50.00 up to $125.00.

Sale "Blackstone Special"

Corsets $3.65

This Season's Models designed to be the leaders in our $5.00 line—a Corset Opportunity Extraordinary!

You had better come early for these splendid $5.00 corsets, as there are only 74 pairs in the lot, and being all new numbers they will go quickly at $3.65.

—Models for stout, medium and slight figures in fancy and plain materials; medium and high busts and slightly curved waists; also some low bust styles in white and pink fancy materials, especially good for girlish forms.

Fine Embroidery Trimmed Brassieres—The Best Sold in the City at *50c*

Sale Lingerie Gowns

Seven Styles at $1.00—Five Styles at $1.50

Dollar Line

Never before have such dainty gowns fashioned from such splendid material and so attractively trimmed, sold for as little as $1.00. In Nainsook and Crepe.

—Seven different styles to choose from.

—Empire and round, V, Square and High Neck effects.

—Val. lace, tucking, embroidery and baby ribbon trimmed.

Dollar Fifty

Absolutely new, bright, fresh garments that should sell for from 50c to $1.00 more.

—Made of finest Nainsook in high neck, Empire and square, round and V-neck styles.

—Elaborately trimmed with finest embroidery edge and insertion, Ribbon Bows and fancy beading.

332-334 SOUTH BROADWAY.

THREE-THIRTY-TWO—THREE-THIRTY-FOUR SOUTH BROADWAY.

Madame Schumann-Heink

The World's Most Famous Contralto

Said—"Wonderful"

In her home this great singer uses the

APOLLO Player Piano

to accompany her songs. It means that the Apollo plays with the precise fidelity of the HUMAN TOUCH.

Remember That—

The Apollo is the only player with the "down touch" — the only player piano that eliminates pedaling on the re-wind of the roll—the only player piano that enables you to omit or accent the melody and play the accompaniment in eight different keys.

Accept our invitation to call and let us give you a practical demonstration—Then decide.

Your Silent Piano Accepted in Part Payment

Convenient Terms Arranged—Catalog on Request

SOUTHERN CALIFORNIA MUSIC CO.

Frank J. Hart, President.

332-34 SO. BROADWAY, LOS ANGELES.

Branches: Pasadena, Riverside, San Diego.

332-334 SOUTH BROADWAY.

At the Home Products luncheon yesterday.

The top picture, by the Lloyd Photo Company, is a general view of the Alexandria banquet room during the luncheon. Below, left to right, are John S. Mitchell, former Senator Del Valle and President Bulla of the Chamber of Commerce, carrying away in sacks what they were unable to eat.

Same Old Thing.

FINDS TOO MUCH MOTHERS-IN-LAW.

KEEP AWAY, ADVISES JUDGE AS HE REUNITES COUPLE.

Separate Maintenance Suit Comes to Sudden End When the Court Ferrets Out the Real Cause of Domestic Strife and Shoos the Old Folks Off.

The beginning of the trial of the separate-maintenance suit of Mrs. Eileen Fisher Mason against Milton Burdette Mason before Judge Jackson yesterday found the young couple intrenched behind the tables of their attorneys. War was declared when Mrs. Mason left Lancaster and brought her twin babies, a boy and a girl, to her mother's home in this city. All Lancaster was stirred up. The outcome of the suit was awaited with feverish interest.

The end of the trial found them in each other's arms. Their differences were forgotten. The surprising news traveled to Lancaster. It was recalled that not long ago a score of citizens gathered in front of the McMurray store and heatedly discussed the causes which led young Mrs. Mason to leave the hotel and flee to her mother. These causes she related to the court. Mr. Mason and his mother denied the charges. The court himself introduced the subject of the gathering in front of the McMurray store. Mrs. Edith Mason, the mother of Milton, explained that five or six "ruffians of the town called on my son." She said that they "seemed to be pitching on him."

"I talked to them," she said, "and I was very angry because they said things against him that were not true."

Suddenly the court switched to the main question. He asked her:

"Do you want me to tell you what is the matter with this young couple?"

"I wish you would; it's a mystery to me."

"Well," said the court, "it is too much mother-in-law—you," and indicating Mrs. M. J. Fisher, young Mrs. Mason's mother, "and the woman sitting there.

"When a man marries a girl, she is the one he looks to, not his mother. She is everything to him. She is the head of the house. Do you realize that?"

"I have never said anything against it."

"Your son has a future before him, but he is going on the rocks if he does not walk straight. He should care for that girl and those babes. In my judgment it is a case of too much mother-in-law, not all you, but others. Keep away from this couple. Give them a chance to get along."

Miss Clara A. Cloud, the aunt of the young wife, was asked if the couple was let alone by the two mothers, "and perhaps by you," that they could get along. She replied she thought they could, adding, "I think they ought, with those two babies." Those babies are seven weeks old.

Then the court asked both Mr. and Mrs. Mason if they would make up, and both replied they would. At first Mrs. Mason insisted on repeating, "if he keeps his promise to be good to me and to give me the necessaries I want."

Finally the court called attorneys and the young couple to the bench, and after a heart-to-heart talk they with one accord fell on each other's necks, kissed fervently and were conducted to the judge's chambers, where they came to an understanding.

And so the trenches were stormed, and it was the twins who get the credit for reuniting their parents. For six months the parents will be on probation, the court keeping the separate-maintenance suit open. They will live by themselves, and the young husband will consult his wife, and when the mothers-in-law come on a visit, it will be young Mrs. Mason who will be the head of her home.

WOULD EDUCATE THEM.

That's the Only Way to End the Mexican Turmoil is Opinion of Visiting Bishop.

A vivid picture of present conditions in Mexico was drawn for students at the University of Southern California Wednesday by Bishop F. J. McConnell, who has had several years' experience as bishop of the Methodist church, with Mexico as part of his diocese. He declared that there is no hope for peace there until the conditions which make unrest have been removed.

"The Mexican revolutionists have no animosity toward the persons whose property and lives they destroy," he said. "They are simply trying to advertise themselves—trying to impress their importance on the general public. For America to try to intervene would mean a bloody butchery before the 15,000,000 Mexicans could be subdued. As a people they are cynically, stoically indifferent to death, brave to the point of being foolhardy, and proud and hot-tempered. They have no sympathy with Anglo-Saxon ideas."

The solution of the Mexican problem, according to Bishop McConnell, lies in educating them along American lines.

YOUR OWN DRUGGIST WILL TELL
You Try Murine Eye Remedy for Red, Weak, Watery Eyes and Granulated Eyelids. No Smarting—just Eye Comfort. Write for Book of the Eye by mail Free. Murine Eye Remedy Co., Chicago.

Proof of Pudding.

(Continued from First Page.)

paid a high compliment to co-operative marketing, as practiced by citrus growers, manifesting that we have learned the lesson of pulling together for the good of all.

"We live in the land of fruit," he concluded, "so let us turn in and eat more fruit and enjoy better health."

"I believe that the office boy and the day laborer in Los Angeles get more of the good things out of life than the richest manufacturer of New York or the East," said Sylvester L. Weaver of the Weaver Roof Company, who represented the manufacturer.

"Where is it possible," he continued, "to get more pleasant days, and more efficient days, than here in Southern California? Our surroundings are ideal. We live in a land where nature smiles; where the elements seem combined in a pact to promote efficiency.

"Why, men and women can't be dependable if they have one eye on the machine or their work, as they have in the East, and the other on a folder sent out by Frank Wiggins of the Chamber of Commerce. The result is that those who are looking for better things, the firm men and women, pull up stakes and come to us. Then, after coming, being firm men and women, they make our most efficient workers, for they are done with distractions. They have arrived in the land where nature helps industry most."

FROM A HOME PRODUCT.

Asserting that the adulteration or the marketing of culls should have no place in the economical scheme of Southern California, former State Senator Del Valle, himself a home product, stated for the consumer, that a law should be passed setting fixed standards of purity for foodstuffs.

"Southern California should set an example to the world," he said, "of perfection in products. Our fruits and our manufactured articles should be the standard of quality. We should make Los Angeles or Southern California on any article a guarantee that the quality is of the highest."

Speaking as a consumer particularly, Senator Del Valle stated that he could not too emphatically voice his thanks to the men who, through their genius or persistence or the combination of the two, have made it possible for the poor man of today to have the luxuries of a hundred years ago as accustomed things.

As an interlude to the programme, adding another touch of homogeneousness to the whole, Bernadine Whalen played several solos on a "Made-in-Los Angeles" violin.

The Luncheon Committee was made up of Walter E. Smith (chairman,) R. J. Busch, C. S. Hutson, Mowatt M. Mitchell and F. B. Silverwood.

"Our object," they stated in the menu, is "to encourage and foster the growing, manufacturing and consumption of home products, and to acquaint our citizens with what is produced and manufactured in California."

The luncheon was in reality a prelude to a showing tonight at the Chamber of Commerce of the products of new concerns that have located here during the year. A lengthy list of exhibits, representing 134 concerns, has been assembled. There will be a reception at 8 o'clock this evening to the founders of the year's new concerns, together with a programme of music and speeches.

One of the features of the affair will be the "War Baby Exhibit." This is a list of sixteen chemicals and minerals stimulated by the war in Europe, practically all of the products previously having been shipped here from abroad.

The list of industrial war babies includes antimony, ochre, osmium, kelp potassium, molybdenum, magnesite, magnesium, ruthenium, platinum, manganese, zinc, palladium, feldspar, magnesium sulphate, ground pumice and tungsten.

NO WORD FROM BAHR.

Prospective Bridegroom Who Fails to Appear for Wedding in Los Angeles Not Yet Located.

No word was received yesterday by Mrs. Serena Angelotti of her missing fiance, G. W. Bahr of Chicago. They were to have been married at the Alexandria Tuesday afternoon, but the unforeseen absence of the prospective bridegroom caused the ceremony to be postponed indefinitely. Mrs. Angelotti notified the police, who in turn communicated with the Chicago department.

Some news of the missing man is expected today, as his partner in the Middle West metropolis is leading the search.

WHEELER ACCEPTS.

[LOCAL CORRESPONDENCE.]

RIVERSIDE, Nov. 4.—Benjamin Ide Wheeler, president of the University of California, has accepted the invitation to be present on the occasion of the first meeting of the newly-appointed City Planning Commission, which will organize on November 12. The ordinance creating the commission was modeled on that in force in Berkeley, and President Wheeler accepted appointment as a member of the new civic organization.

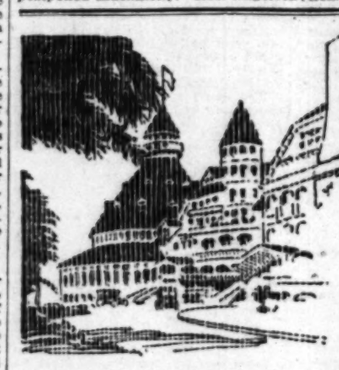

As the name "Hotel Coronado" is expressive of the last word in luxury of appointment and richness of natural setting, so is the name "Portina" expressive of "accomplishment" in the world of fine cigars.

In making Portina cigars—from the original planting of the seed to the final wrapping and packing of the finished product—only THE BEST is embodied, without consideration of price.

Portina cigars are always delicately mild — being made of the choicest quality of Porto Rican leaf. They are imported to you "free of duty"—hence costing you no more than other high grade imported brands. Ask your dealer for "Portina" cigars.

CALIFORNIA CIGAR CO.,
Distributors,
Home A2332 253 S. Los Angeles St. Bdwy. 1118

Portina cigars
2 for 25¢
10¢ and
3 for 25¢

CANTU TREATING PRISONERS WELL.

CHARGES NOT CLEAR, BUT PARTY SEEKS THE RELEASE OF CATTLEMEN.

[BY DIRECT WIRE—EXCLUSIVE DISPATCH.]

CALEXICO, Nov. 4.—Judson and Wallace Tripp, pioneer cattlemen of the valley, are in jail at Mexicali, it was learned here today. With a third man named Sariego, a resident of El Centro, they were arrested near Ensenada about two weeks ago, imprisoned there, and then brought here.

Constable C. C. Toney of El Centro was allowed to visit the men today. Judson Tripp said he was in the dark as to the reason for the arrest, no charge having been preferred.

While south they fell in with a man wanted for smuggling, and believe that may have led the Mexican police to arrest them. They were in the country to buy cattle and had $1500 with them, possession of which was taken by the Mexicans.

Tripp told Toney that Gov. Cantu's man had treated them well, and men in the valley will send an attorney and delegate Mexicali to arrange for the re the two if possible.

WANT FIRST PRIZE.

Members of East Whittier Club Aggrieved at Civic Beauing Contest Award.

Feeling aggrieved at the decisions awarding prizes to communities of the county in a beautifying contest, the East Whittier Woman's Club yesterday voiced protest to the Board of visors. Members of the club that after having received one smaller prizes, they formed tees and went to several other to see why these had been given best awards. According to the ideas the East Whittier gardens much finer in many, if not all and they had come to the that the prizes had been given bias, pull or for some similar The board informed them that matter had been left entirely hands of the 1915 Committee any complaint should be with that body.

LIMIT CATALINA BOATS.

Maximum Passenger Capacity for the Craft is Fixed in Ruling from Washington.

Collector of Customs Elliott has received from the Steamboat Inspection Service at Washington, a ruling in regard to the passenger capacity of certain boats, running along the Pacific Coast, and especially those plying in the Long Beach-Catalina Island trade. Under the law vessels of less than fifteen tons, and sixty-five feet in length, were not limited as to the number of passengers, but the statute provided that one life-preserver must be furnished to each passenger.

The report just at hand is to the effect that certain boats have been subjected to the statical stability test, and that hereafter the following named vessels will be compelled to limit their passenger lists as follows:

Nellie, 108 passengers; Calypso, 41; Imperial, 75; Freda, 44, and the Pride, 42. And the law also provides that this number on each boat covers only transportation in the daytime.

There has been considerable complaint that the Catalina boats have violated the law in overloading, thus increasing the danger of a casualty at sea, but it was impossible to remedy the situation until the stability test was made.

O-o! those Mince Pies —bake 'em at home with JEVNE'S MINCE MEAT 20c per lb.

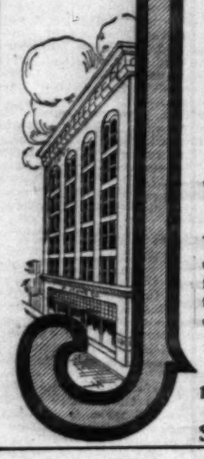

JEVNE'S
"Where Prices are Lowest for Safe Qu

To Better Serve You, Made Poor Dobbin Had to Go.

We recently discontinued the use of all drawn delivery vehicles and substituted efficient motor cars so as to still further time between the giving of your order delivery of the goods to your door.

Phone your order to Jevne's.

HOME 10651 TWO STORES H. JEVNE CO. BROAD 490 COR. SIXTH & BROADW 208-10 SO. SPRING ST

$10 Watches Montgomery Jewelers. 4th and Broa

Gossard Corsets J. W. Robinson Co. Munsing Knitwear
Seventh and Grand

Some of Autumn's Smartest Hats $4.95

A Friday Sale of Much Importance

Fashionable women have only to see these hats to appreciate the economy of the event. They are New York's latest ideas fresh from our own workrooms. There are chic tailored styles for street wear and dressy though practical creations for more formal occasions. Small turbans are shown in all the variations of shape and color—browns, navy, green; also black. Then there is the ever popular sailor with wings, flowers and ribbon bows. As there are upwards of 150 in the lot and no two alike, detailed descriptions are quite out of the question. We can say, however, that it promises to be a sale that no Los Angeles woman can well afford to ignore—$4.95.—Third Floor.

Thanksgiving Linens
An Importer's Sample Line

The table linens we offer today were bought some time previous to the last advance in linens, and even then at a very liberal discount, so, you can easily guess the values, compared with those quoted on recent purchases.

300 Dozen Napkins in sizes ranging up to 27-inch, marked for this sale..... $1 to $10

200 Table Cloths from the 2-yard square breakfast and luncheon size to the 2½x4-yard dinner and banquet cloths marked for this sale..... $2 to $10

These being samples there are few if any of the napkins to match the cloths. The values, however, border on the sensational.
—THIRD FLOOR—

Satisfying Hosiery
25c, 35c, 50c

If better, more satisfying stockings, at the price, were made, you would find them at the Robinson Hosiery Department.

Fine cotton, lisle thread and some of silk lisle; stockings for comfort, style and service, stockings you will be glad to become acquainted with, are here in black, white and a color to match every suit or shoe top. 25c, 35c, 50c.

Advance Novelty Hose

Every day marks the arrival of some important novelty in hosedom. Something different from styles of yesterday. Ask to see the late arrivals. $1.00 to $10 pair.
—FIRST FLOOR—

Curtains and Draperies
A 30c Cretonne 25c

If there is a need for fresh draperies or box covers or a dozen other uses to which pretty cretonnes can be put, secure them today.

Every dark and light color is here in a broad range of floral and conventional designs. It's a quality that should sell at 30c a yard, marked 25c.

Doily Cloth 65c

Here is a novelty of prime importance to lovers of fancy work. A cretonne with center piece, plate and tumbler size doily designs, scalloped edge and all, ready to work. Complete luncheon set with each yard. 65c.
—FOURTH FLOOR—

Everybody Joins.

AUTOISTS AID FUND FOR FAIR.

Promises Indicate All will be Raised Tomorrow.

Committee on Last Lap of Campaign Today.

Those Specially Benefited are Appealed To.

With subscriptions of $72,529.50 to the cash fund and $40,615 to the guarantee fund, a total of $113,244.50, the San Diego Exposition Committee will start on the last lap of its campaign today, with attention particularly devoted to securing contributions under the assessment arrangement.

Though the subscriptions reported yesterday were small, but $1021.50 to the cash fund and $650 to the guarantee fund, there are promises of substantial contributions, either today or tomorrow, from concerns that will be particularly benefited by the continuance of the fair for another year.

Notices that all subscriptions must be reported to the committee before noon tomorrow, when there will be a meeting with San Diego representatives at the Chamber of Commerce, who already been sent to subcommittemen.

Determined that the motorists of Southland shall do their part towards perpetuating the Panama-California Exposition, President Fred L. Baker of the Automobile Club of Southern California returned yesterday from the north to head a new subscription list with a cash contribution of $75. With this as a nest egg, the club reported additional subscriptions last night of $303.50, mostly in small sums.

"No one," said Mr. Baker," will get as much personal pleasure out of the continuance of the San Diego exposition as the motorists of this county, with a boulevard all the way it means that thousands will make the week-end run during the coming year. The burden of raising this fund would fall very lightly on every one and the individual members of the club responded to our appeal.

"There still remains another day in which to assist. I hope that every motorist who sees this report will send in a dollar at once. The money ought to pour in Friday and Saturday so that the automobile can give a good account of itself at the meeting Saturday noon."

In a long-distance talk with President G. Aubrey Davidson of the San Diego exposition, last night, C. S. Hutson, secretary of the Exposition Committee, was assured that San Diego expects the completion of the fund in the good old Los Angeles way.

"All we need now," said Mr. Hutson, "is a final burst of energy and speed. We find nearly everyone ready to contribute something, but the difficulty is that we can't call on everyone. If the committee could receive on Friday voluntary contributions from those who have not been approached and who are simply waiting for a call I think that we should be able to announce Saturday noon that the fund is complete and that Los Angeles has guaranteed the continuance of the San Diego fair for another year."

Information was received at the headquarters in the Chamber of Commerce Building yesterday that the books of the exposition for October had just been balanced, showing that it had been operated during the month, one of the quietest of the year, at a profit. The attendance for October totaled 133,325. The attendance from the opening to October 31, was 787,387. With the exposition operating at the present time at a profit under management certai nthat with the installation of the most attractive exhibits from the San Francisco exposition next season will show a large increase in returns.

SUBSCRIBER.

The following subscriptions were reported last evening by the committee:

	Cash.	Guarantee.
Wade Metal Dealers Club	$250.00	$250.00
[illegible]	100.00	100.00
Wholesale Drug Co.	100.00	100.00
[illegible] Drug Co.	100.00	100.00
[illegible] Creamery Co.	100.00	100.00
[illegible]	25.00	
[illegible] & Mullin	20.00	
[illegible] & Jordan	10.00	
[illegible]	10.00	
[illegible]	1.00	
[illegible]	1.00	
[illegible]	1.00	
[illegible] Harlingen	1.00	
[illegible] Wilcox	1.00	
[illegible]	1.00	
[illegible]	1.00	
[illegible] Corner	1.00	
FROM MOTORISTS.		
[illegible] Distributor	$	1.00
[illegible] & K. Bella		5.00
[illegible] Reavis, Glendale Laundry Co.		1.00
[illegible] Rowe		5.00
[illegible] Products Corporation		1.00
[illegible] Distributor		5.00
[illegible]		1.00
[illegible]		1.00
[illegible]		5.00
[illegible]		1.00
[illegible]		1.00
[illegible] Van Deventer		1.00
[illegible] & Daniel		1.00
[illegible]		5.00
[illegible]		1.00
[illegible]		1.00
[illegible]		1

man had treated them well. Citizen men in the valley will tomorrow send an attorney and delegation to Mexicali to arrange for the release of the two if possible.

WANT FIRST PRIZE.

Members of East Whittier Woman's Club Aggrieved at Civic Beautifying Contest Award.

Feeling aggrieved at the recent decisions awarding prizes to various communities of the county in a civic beautifying contest, the East Whittier Woman's Club yesterday morning voiced protest to the Board of Supervisors. Members of the club declare that after having received one of the smaller prizes, they formed committees and went to several other towns to see why these had been given the best awards. According to their own ideas the East Whittier gardens were much finer in many, if not all respects, and they had come to the conclusion that the prizes had been given through bias, pull or for some similar reason. The board informed them that the matter had been left entirely in the hands of the 1915 Committee and that any complaint should be registered with that body.

LEVNE'S

e Prices are Lowest for Safe Quality

Better Serve You, Madam
Poor Dobbin Had to Go.

ecently discontinued the use of all horse
delivery vehicles and substituted swift
motor cars so as to still further lessen
between the giving of your order and
ry of the goods to your door.
Phone your order to Jevne's.

H. JEVNE CO. BROADWAY 4900
COR. SIXTH & BROADWAY
208-10 SO. SPRING STREET

hes Montgomery Bros. Jewelers. 4th and Broadway

n Co. *Munsing Knitwear*
nd
of Autumn's
test Hats
4.95
Importance
the economy of the event. They
s. There are chic tailored styles
more formal occasions. Small
browns, navy, green; also black.
d ribbon bows. As there are up-
ns are quite out of the question.
Los Angeles woman can well

ens
ne
evious to the
unt, so, you
recent pur-

$10
d luncheon
$10
match the

rtains and
Draperies
c Cretonne 25c
need for fresh draperies or box
dozen other uses to which pretty
n be put, secure them today.
and light color is here in a broad
al and conventional designs. It's
hat should sell at 30c a yard.
ily Cloth 65c
ovelty of prime importance to
ancy work. A cretonne with
plate and tumbler size doily
loped edge and all, ready to
plete luncheon set with each
—FOURTH FLOOR—

Everybody Joins.

AUTOISTS AID FUND FOR FAIR.

Promises Indicate All will be Raised Tomorrow.

Committee on Last Lap of Campaign Today.

Those Specially Benefited are Appealed To.

With subscriptions of $72,529.50 to the cash fund and $40,615 to the guarantee fund, a total of $113,244.50, the San Diego Exposition Committee will start on the last lap of its campaign today, with attention particularly devoted to securing contributions under the assessment arrangement.

Though the subscriptions reported yesterday were small, but $1021.50 to the cash fund and $650 to the guarantee fund, there are promises of substantial contributions, either today or tomorrow, from concerns that will be particularly benefited by the continuance of the fair for another year.

Notices that all subscriptions must be reported to the committee before the meeting tomorrow, when there will be a meeting with San Diego representatives at the Chamber of Commerce, have already been sent to subcommittemen.

Determined that the motorists of the southland shall do their part towards perpetuating the Panama-California Exposition, President Fred L. Baker of the Automobile Club of Southern California returned yesterday from the north to head a new subscription list with a cash contribution of $75. With this as a nest egg, the club reported additional subscriptions last night of $308.50, mostly in small sums.

"No one," said Mr. Baker," will get as much personal pleasure out of the permanence of the San Diego exposition as the motorists of this county. With a boulevard all the way it means that thousands will make the week-end run during the coming year. The burden of raising this fund would have fallen very lightly on every one of the individual members of the club responded to our appeal.

"There still remains another day in which to assist. I hope that every motorist who sees this report will send in a dollar at once. The money ought to pour in Friday and Saturday so that the automobile can give a good account of itself at the meeting Saturday noon."

In a long-distance talk with President G. Aubrey Davidson of the San Diego exposition, last night, C. S. Hutton, secretary of the Exposition Committee, was assured that San Diego would push the completion of the fund in the good old Los Angeles way.

"All we need now," said Mr. Hutton, "is a final burst of energy and speed. We find nearly everyone ready to contribute something, but the difficulty is that we can't call on everyone. If the committee could receive the many voluntary contributions from those who have not been approached and who are simply waiting to be called I think that we should be able to announce Saturday noon that the fund is complete and that Los Angeles has guaranteed the continuance of the San Diego fair for another year."

Information was received at the headquarters in the Chamber of Commerce Building yesterday that the books of the exposition for October have just been balanced, showing that it had been operated during the month, one of the quietest of the year, at a profit. The attendance for October totaled 133,325. The attendance since the opening to October 31, was 1,000,000. With the exposition operating at the present time at a profit under management certai nthat with the installation of the most attractive features from the San Francisco exposition next season will show a large increase in returns.

SUBSCRIBER.

The following subscriptions were received last evening by the committee:

	Cash.	Guarantee.
Hotel Dealers Club	$250.00	$250.00
[illegible]	100.00	100.00
Redlands Drug Co.	100.00	100.00
[illegible] Drug Co.	100.00	100.00
[illegible] Commercy Co.	100.00	100.00
[illegible]	25.00	.....
[illegible] & Mullin	20.00	.....
[illegible] Indian	10.00	.....
[illegible]	1.00	.....
[illegible]	1.00	.....
[illegible]	1.00	.....
[illegible] Johnson	1.00	.....
[illegible] Barton	1.00	.....
[illegible]	1.00	.....
[illegible] Hines	1.00	.....
FROM MOTORISTS.		
[illegible] Motor	$	1.00
[illegible]		5.00
[illegible] Smith, Glendale Laundry Co.		1.00
[illegible]		5.00
[illegible] Products Corporation		1.00
[illegible] Distributor		5.00
[illegible]		1.00
[illegible]		1.00
[illegible]		5.00
[illegible]		5.00
[illegible]		5.00
[illegible] Los		10.00
[illegible]		5.00
[illegible]		1.00
[illegible]		1.00
[illegible]		5.00
[illegible]		1.00
[illegible]		1.00
[illegible]		1

PUBLISHERS:
THE TIMES-MIRROR COMPANY
OFFICERS:
H. G. OTIS, President and General Manager.
HARRY CHANDLER, Asst. Gen. Mgr. and Treas.
HARRY E. ANDREWS, Managing Editor.
J. B. PFAFFINGER, Assistant Treasurer.
MARIAN OTIS-CHANDLER, Vice-Pres. and Sec'y.

Los Angeles Times

EVERY MORNING IN THE YEAR.

Daily and Sunday, Illustrated Weekly and Semi-Monthly Magazines. Yearly, $9.00; Monthly, 75 Cents. Postpaid. Daily Founded Dec. 4, 1881—34th Year.

Member, Class A, of the Associated Press. Leased-wire mileage covered: Day, 25,000; Night, 32,000; words transmitted, 50,000, not including specials.

OFFICE:
New Times Building, First and Broadway.
LOS ANGELES (*Loce Ahng-hayl-ais*)

Entered at the Postoffice as mail matter of Class II.

TREND OF THE FINANCIAL NEWS.

CHIEF EVENTS OF YESTERDAY.

(At Home:) The most encouraging reports are received from all sections concerning general business conditions. These reports were of such character that seekers of investments bid up prices of many railroad and copper concerns in their eagerness to secure dividend-paying stocks. The most significant feature of the day was the prominence of many smaller issues that had been nearly lost in the recent revival. These stocks were all stronger, reporting greatly increased earnings, and in one instance a dividend was paid.

(Abroad:) The British government has prohibited the sending by money orders of more than $500 a week by any one person to the United States.

(For details, see financial pages.)

JUST TOO LATE.

The Democrats have not begun modifying the Seamen's Act and other atrocities of the administration in time to modify the Republican landslide.

ALL THE WORLD'S A SCREEN.

Los Angeles is to have three new motion picture plants. If there is anybody now here who is not in the motion picture business and he does not desire to enter it, he has a choice between dying and moving to Long Beach.

THE WORLD AND WATTS.

Watts is going into another of its deadly and intemperate battles over the prohibition question. We had hoped that the dry and wet forces of our fiery neighbor would content themselves with peace until Villa could have been disposed of at Agua Prieta and peace negotiations could be broached and concluded in Europe. We know that Watts loves a fight but we did think that it might possess itself with patience until the rest of the world could have a chance to quiet down. It is wicked in Watts to add to the turmoil of the world in an hour of so much conflict.

CENSORING CABLEGRAMS.

The British government takes the position that it is entirely within its legal rights in stopping all telegrams over the cables which it controls, whereupon Secretary Lansing recommends that messages from this country to Europe, especially those to Germany, The Netherlands, and the Scandinavian countries be sent by wireless instead of by the cable. Governments may dominate the land and the water; they may stop messages by land and cut or control cables; but the air is free.

ADMINISTRATIVE IMPRISONMENT.

In Germany obnoxious or suspected persons may be arrested and, without trial, be sentenced to "militarische Schutzhaft," or what is known in Russia as "administrative imprisonment." It means that the authorities are under no obligation to prove the guilt of people thus arrested or to limit the term of imprisonment. When one considers the law's delay and the loopholes through which detrimentals escape justice one could almost wish that we had a "militarische Schutzhaft" in California, by virtue of which the I.W.W. could be promptly escorted from the hen roost he had robbed to the rock pile whose reduction would be his task.

COMING BACK.

Sarpy Carr Cabanne is a disappointed man. Coming here six weeks ago to visit his son, Christy, who is a director at the Mutual-Reliance moving picture studio, he was so won by Southern California that he made up his mind never to leave. His business at St. Louis, however, is calling him back and will keep him there longer than he will want to stay. That will also be longer than Los Angeles could wish. Any man of 70 who can look and act as young as Mr. Cabanne is just the sort of timber Los Angeles is looking for. Having spent his youth in social pursuits and prominence, Mr. Cabanne is just reaching a maturity where he is ready to do some useful work.

THE STARVING WORLD.

Now comes the plea for the starving Syrians. The American Relief Committee is appealing for funds to feed 25,000 Syrians in Persia, all of whom are declared destitute, homeless, hungry, innocent sufferers from the war, who must perish if we do not aid them.

Uncle Sam has certainly been called upon to play the Lord Bountiful during the last fifteen months. The starving Belgians, the starving Poles, the starving Mexicans, the wretched Servians, the Red Cross, the Christmas ships, the massacred Armenians, all of them crying out loudly for help, chiefly money.

If we are accused of making money out of this war, we almost deserve to do it. Probably no nation in all history has been called upon to stretch its charity so far and wide and deep as have we. And it would appear to be a boundless ocean of charity; none go away empty-handed; every fresh call upon us is made with supreme confidence that we shall not fail, and we don't.

Charity covers a multitude of sins. Yet if Harry Carr has read the nations aright, we are hated equally in Germany and England. Our charity wins us few friends; even the benefited sufferers only groan that our alleviation of their woes goes no further. True, we have received some outward signs of gratitude, some fulsome praises for our efforts, but these are nearly always coupled with a plea for more, a reiterated trust in our boundless generosity.

OUR SHIPPING PROBLEMS.

President Grant said that the best way to secure the repeal of an unwise or obnoxious law is to rigidly enforce it. President Wilson evidently holds to the correlative proposition that the best way to secure the retention of a fool law is to watchfully wink at its infraction.

The administration—through Secretary Thurman of the Department of Commerce—has notified collectors of ports that ships whose captains have honestly endeavored to secure a crew 75 per cent. of which could understand orders given in English, but who could not obtain the requisite number of English-speaking sailors, might nevertheless be permitted to proceed to sea. In other words, those finding it difficult to comply with the law would be permitted to violate it.

The election returns from the Eastern States have evidently caused President Wilson to "sit up and take notice," and there is hope that he will next month recommend to Congress a repeal of the laws, passage of which have effectually prevented the restoration to the high seas of the American mercantile marine.

It is charitable to presume that these laws were passed by Congress not in consequence of the lobbying of the transcontinental railroads, but because of what the National Trade Council aptly designates as "the general lack of knowledge of the fundamentals of ocean transportation."

A cursory examination of the information contained in the books of statistics would make it appear that the United States has no cause to complain of the status of its mercantile marine, for its total merchant tonnage is second only to that of Great Britain, being 26,577 vessels of 8,319,486 gross tons. But of this, 23,809 vessels of 6,505,711 gross tons are engaged in the coastwise, lake and river trade, which is not subject to foreign competition, leaving only 2768 vessels of 1,813,775 gross tons registered for foreign trade, being 218,339 gross tons less than we had fifty-three years ago.

Congress first evinced its hostility to the restoration of our ocean merchant marine when it inserted in the Panama Canal Act a clause prohibiting railroad owned ships from passing through the canal. A majority of the stock of the Pacific Mail Company was owned by the Southern Pacific Railway Company. James J. Hill was the owner of a majority of the stock of the Northern Steamship Company and also owner of a majority of the stock of the Great Northern Railway Company. This ownership closed the canal to the fleets of both steamship companies. Their ships could not carry wheat or fruit from Pacific ports to New York and bring back miscellaneous goods. They could not carry the product of Pacific fields and factories to Buenos Aires or Rio Janeiro and bring back rubber and coffee and hardwood. They could not carry nitrates and iron ore from Chile to Pennsylvania and bring return cargoes of machinery to Valparaiso.

There was still left to American ships, whether "railroad owned" or not, the great and growing commerce of the Orient. Then the administration forced through Congress the "Shipping Bill" which, among other drastic provisions, contained a stipulation (which the administration now proposes to suspend by executive order) that 75 per cent. of the crew in all departments of any American vessel, must be able to understand any order given by the officers. This prevented the employment of Asiatic crews, but did not affect Japanese vessels on which Japanese officers and crews speak the same language, and the crews receive wages far less than those of American or European sailors. The inevitable effect of this law was to cause the Pacific Mail Steamship Company to sell its fleet to an eastern corporation and the Dollar line to return its ships to British registration and change its Pacific terminus to Vancouver, and the Japanese fleet to be increased in number and facilities for commanding the carrying trade with the Orient.

Congress inserted in the Panama Canal Act of 1912 a clause authorizing the admission to American registration of foreign built vessels under five years of age and granting the free entry of materials used in the construction and equipment of ships. Great expectations were entertained of a revival of our ocean shipping under this law, but before capitalists could avail themselves of the privilege the European war had created new and unprecedented conditions.

Up to February 27, 1915, says the Trade Council, "there had been transferred to the American flag 133 foreign-built vessels of 475,524 gross tons. Since that time, the transfers have been only twenty-eight vessels of 88,754 gross tons. The abnormal conditions of war have for the time being offset the greater cost of operation of American vessels, but shipping interests are indisposed to purchase foreign-built ships and transfer them to American register, subject to the restrictions of the Seamen's Act, which, if continued in its present form, will place them at a disadvantage following the war when normal conditions of foreign competition are restored with peace. Moreover, it is a grave question whether the Seamen's Act will not force vessels already transferred to seek after the war the freer operation and accommodation to economic conditions possible under the foreign flags from which they have been transferred to our own."

Congress during its last session made a feeble and inconsiderate effort to help the restoration of American ocean commerce by placing in the Underwood Tariff Act a clause allowing a discount of 5 per cent. in customs duties to goods imported in American bottoms. But the Treasury Department ruled that a similar discount must be allowed to vessels owned by subjects of countries with which the United States has treaties containing the "favored nation" clause. As this included about all the maritime nations in the world, the contemplated advantage to American ships amounted to nothing.

Finally President Wilson administered a solar plexus blow to the revival of our ocean merchant marine by the announcement of his intention to pass through Congress a measure granting the government authority to own and operate ships in the foreign trade. This measure failed of passage by reason of firm antagonism to the principle of government ownership, but official notice has been given of a renewal of administrative efforts to secure the passage of a similar measure by the Congress which will assemble next month.

Where Is the Soft Spot to Fall On?

THE TIRED VOTER.

Voters are tired, disgruntled, disgusted with frequent elections and the multifarious propositions put up to regulate or meddle with this, that, and the other thing. The recent elections both in California and the East show a reactionary disposition on the part of the people.

They are tired; tired of elections, experiments, fads; tired of legislating for themselves; tired of being harassed by campaigns that aim to work them up into a frenzy against some newly-discovered "evil" that nobody suspected of belonging to the devil till the gnomic reformers had the tags printed.

The voters show a disposition to vote "no" on everything. Some things that are worth while are slaughtered with the dubious and out-and-out faddish. The voters are a-weary. The reaction has set in. The faddists have only themselves to blame; they worked this country into a veritable caldron of agitation. They promised all manner of improvements and idealities; they got the nation into a fanatical mood; they got the laws they wanted; they reformed, and reformed, and reformed, and brought about no sign of a reformation. And voters voted for new things simply because they were new.

The results are glaring at us. In California the voters grimly went down the ballot blotting "no," "no," "no," on the face of each and every measure. It was a day of massacre, an inky rebellion, an uprising against the regime of faddism.

In the East the voters were of the same temper. They too have been distressed with campaigns, elections, pestiferous legislation and the everlasting ding-donging of politicians obstreperously "reforming," experimenting, speculating, hypothecating and running off to get the statute books every time they got an idea, then asking the people to embody that weak little newborn idea in the law of the land.

The result has been disastrous for everybody; for the advocates of solid and sensible measures; for the partisans of annoying and exasperating measures.

The voters defeated woman suffrage in every State that had that proposition on the ballot.

The voters walloped prohibition with a mighty disapproval.

The Democratic party, which ran amuck and chased off after the false gods of reform some four years ago—a party that has ever shown erratic proclivities in welcoming dubious legislation—was flopped out of office in practically every State and city holding elections.

And it has all been because experiments have been tried and have failed; because they have been found embarrassing, burdensome, expensive and irritating; because they have been found full of defects and deficient in value—inferior in every way to the old-fashioned, conservative, constitutional provisions with which the people of the colonial States empowered the authority of government.

The voters are tired of sustained and consequential failures; of voracious taxation; of parochial politicians who practice what they preach against—tired of the whole kit and caboodle; idea, organization, method, preachment and hypocrisy embodied in falsely-called "reform."

If that is not true then there is no reason for self-congratulation among those who—as The Times has done—have implacably opposed this neoteric movement (for new things simply because they were new) that now seems broken and cast backward. If that is not the significance of the California election especially, then we may as well put the trumpets of triumph back in the dusty closet where they have lain for years.

We want none of the hues and trappings of victory; we will not be satisfied with successful skirmishes that may be reported—after the manner of patriotic correspondents in Europe—as "decisive" battles. We will not yield or cease until through utter political annihilation the standards of faddish reform have disappeared from the land.

Let there be intelligent new legislation when conditions require. Laws are always in more or less of transformation, so that there are eternally sane and considerate adjustments of government to be made. But faddism must go. This nervous, jerky, hysterical, irresponsible tendency toward making laws—toward altering and changing integral factors of our government as rules are made and changed for a temporary children's game in a nursery, must be obliterated. Else in a few years our mighty nation will be strapped flat and helpless on its back as was the sleeping Gulliver on the Isle of Lilliput—will be mummified with red tape.

And we are confident that at the recent elections the indignant voters have registered their irrevocable disapproval of such measures and such policies; we are confident that the voters are militantly aggressive and cannot again be wheedled and beguiled into trusting or tolerating faddists, opportunists, professional reformers, or other unctuous, oily, sanctimonious fellows with lean pocketbooks who ache to become "servants of the pee-pul."

WILSON HAS DONE NOTHING FOR MERCHANT MARINE.

Wilson's administration has done nothing for the merchant marine, as promised. Foreign vessels with the crews are now allowed to come under the American flag to the injury of American shipyards. A number of such vessels, for war purposes, have come under our flag, but they were owned and operated by Americans. When the war is over, owing to the greater cost of operation under our laws, those vessels are expected to resume business under the foreign flags they have heretofore flown. The one thing to aid American shipping which Congress did, and which the Democratic platform upheld, the free admission of American coastwise vessels to the Panama Canal, was repudiated by President Wilson, who forced Congress to repeal the law. Foreign countries now subsidize their vessels or pay their canal tolls, while United States vessels get no favor, though American tax money built the canal. As a result American vessels are discriminated against in an American canal. That is the kind of aid the Democrats have rendered the American merchant marine, the same kind they extended to American farmers by admitting free of duty foreign farm products. The war has lessened the effect of that legislation, but as soon as the war ends, the blow will be felt the more keenly.

MARGINS REQUIRED ON STOCKS.

Before the war members of the New York Stock Exchange required from their customers a desposit of $10 per share on orders either to buy or to sell stocks. Since the market has been often subjected to violent over-night reactions, and remembering the violent breaks which occurred after the sinking of the Lusitania and the Arabic, the banks in New York have proclaimed a new schedule of margins for loans, and the brokers in turn have required corresponding margin deposits from their customers. On railroad stocks selling at under $50 per share a deposit of $7 per share is required; $10 on stocks between $50 and $115, and $15 on stocks over $115. On industrials selling at $60 or under, $10 per share margin is demanded; $15 on stocks between $60 and $100, and $20 on stocks over $100.

Looks That Way.

[Boston Transcript:] Judging by the present outlook, within ten years after he retires from office Woodrow Wilson will have caught up with public opinion on nearly everything.

National Editorial Service.

KITCHENER AND M'CLELLAN.

[CONTRIBUTED TO THE TIMES]

BY FREDERIC L. HUIDEKOPER.

THAT history repeats itself is demonstrated in a remarkable fashion by the present European war. The struggle against ideas considered as detrimental, if not dangerous, to the progress of the human race is the counterpart of a similar contest at the beginning of the last century, the nations involved being almost identical, although the alignment is necessarily different. Then it was Napoleon who was held to be the menace, today it is Germany. In 1805 the advantage of preparation lay with the French; in 1914 it was on the side of the Teutonic powers, and in both instances England found herself woefully unready in spite of the signs of the times.

Not less striking is the analogy between the conditions in the United States in 1861 and those in Great Britain at the outbreak of the present war. In the first case, so indifferent were the people of the North to national defense that, except for a Lilliputian army of 16,367, we possessed no troops meriting the name of a military force. During the first two years of the War of Rebellion the Union acted with inexplicable fatuity upon the theory of a confederation, whereas the Confederacy abandoned State sovereignty where it conflicted with military wisdom, adopted the republican principle that every able-bodied man owes military service to his country, and summoned to the colors all white men between the ages of 18 and 35. As a result, the Federal government soon found itself confronted with a task which threatened the dissolution of the Union, and in November, 1861, called upon Gen. McClellan to rescue its military organization from chaos.

The present war found Britain almost as unprepared, comparatively speaking. Obsessed with the conviction that somehow or other England could "blunder through" as in the past, the British refused to make ready in time of peace to defend their heritage against a rival whose interests were bound to clash with theirs and whose preparations were unmistakable. Lord Roberts's reiterated warnings fell upon deaf ears, and, when war came, Lord Kitchener, their greatest military organizer, was summoned to save them from their own military shortsightedness.

In one respect the tasks of McClellan and Kitchener are notably dissimilar. Luckily for the former, the Confederacy was no more prepared than was the Union. As a matter of fact, the opposing forces learned the trade of the soldier by fighting and developed at about the same rate. Kitchener, on the contrary, was confronted at the very outset by an adversary whose gigantic and thorough preparation has never been equalled. In other respects their tasks are strikingly alike. The Union in 1861 and England in 1914 were extraordinarily unready. Both were immediately plunged into dire straits—one by the demoralization resulting from the first battle of Bull Run, the other by the havoc in the ranks of the first British expeditionary force wrought by the German onslaught until it was checked on the Marne. Forgetful of the causes which had produced McDowell's disaster, the North clamored for hasty action by McClellan, but he declined to budge until he considered that his troops had been sufficiently trained to undertake active operations with a fair assurance of success.

Kitchener was equally obdurate, and subsequent events have abundantly justified his refusal to permit British territorials to participate in Churchill's madcap expedition to Antwerp or to be sent to join Joffre until they had received proper schooling. At the end of one year so great was the dissatisfaction against McClellan that he was superseded, while Kitchener had not been the head of the War Office twelve months before an outcry was raised against his alleged failure and such pressure brought to bear against him that he may yet be forced to resign. While the characters of the men are diametrically opposite—for Kitchener would never hesitate to be the first to cross a bridge designed by himself and McClellan never staked his dice on such a risk as Paardeberg—both effected a military organization without which the generals in the field could have accomplished nothing. Both were expected to be magicians, to achieve results which nothing but long years of thorough preparation can bring about, and both have been roundly censured for their failure to "accomplish the impossible." That the tasks imposed upon them by sloth of their respective nations were too great is manifest from the fact that in 1863 the North was compelled to resort to the draft, and that there is every indication at present that England will have no alternative save to exact compulsory service from every able-bodied man.

Kitchener's task differs from that of McClellan's in magnitude and degree, but not in kind. If he fails, England will fail unless she produces a Gen. Grant. And underneath it all lies the fundamental lesson which it would seem that neither the Americans nor the British have learned, namely, that no nation can plunge unprepared into a long and bloody war without unnecessary loss of life and imperilling its very existence or without being eventually forced to resort to conscription.

RIPPLING RHYMES.

THE MAYFLOWER.

I much admire that stately ship in which
our fathers made the trip from England's
stormy shore; unless I've badly crossed the
wires, there must have been ten thousand
sires upon its decks, or more. It must have
been a rubber craft, so it would stretch,
both fore and aft, to hold so many men;
the pilgrim fathers were so thick the cap-
tain couldn't heave a brick, but he'd hit
eight or ten. One hundred sailed, the rec-
ord claims, and some were children, some
were dames, one hundred made the trip;
yet there are countless families whose
bold ancestors crossed the seas, on that
elastic ship. I've traveled east, I've tra-
veled west, wherever I have been a guest,
the host would proudly say, "My grand-
sire's grandsire's grandsire's dad sailed in
the Mayflower, when a lad, to Massachu-
setts Bay." I've stopped at times in swell
hotels, where all the haughty gents and
belles looked on me as a wreck, because I
am the only skate whose fathers didn't pile
their freight upon the Mayflower's deck.
My father's father's father's sire a passage
tried to book by wire ere telegraphs were
known; and thus he missed that famous
ship, and didn't see the skipper skip, and
I am left alone.

WALT MASON.

No Irish Taught.

[The Siren:] Mrs. Murphy: Sure and me name is spilled M-u-r-p-h-y, son. Yez ought t' know thet much. Yez wint t' school, didn' yez?

Paper Boy: Yes, mam, but they don't teach Irish in the school I go tuh.

Pen Points By the Staff

There is nothing left of the Bull M... vote but a bad smell.

Now we shall see whether there is ... thing behind those Carranza whiskers.

That fiery speech of Premier ... ought to induce another Englishman ... enlist.

With the Sayre and the McAdoo ... the widow Galt will soon become a ... mother by brevet.

"How to dress oysters," is the title ... recipe in an exchange. We take 'em ... "altogether," a la Trilby.

If you care to read the election ... the Democratic and Bull Moose papers, ... must lamp the market pages.

It might be well to add the name ... Pancho Villa to the waiting list of ... Down and Out Club in the Mexican ...

A girl in Georgia, who used a ... in a newspaper, got a husband in New ... worth $300,000. The ad must have ... in The Times.

Down in Mexico they can kill Am... citizens and get away with it, but we ... stand anything of that kind on the ... of little Haiti.

Richmond Pearson Hobson is ... the Coast. Now watch your step, ... and do not rush up to kiss him. Re... line, don't shove!

The new fashion of boots with fur ... the top, now worn by the ladies, ... to be an infringement on the fetlock ... ent of old Dobbin.

King George is reported as ... from the effects of the fall from his ... Did somebody hand him an old-fash... slippery elm poultice?

The prosecution of the steel trust in ... Jersey is not getting very far. It is ... as discouraging as circulating an ... loon petition in a brewery.

The Russian Duma will assemble ... month. It may accomplish nothing, ... fact that it is called together at all ... concession to Russian sentiment.

Figures show that we are spending ... lion dollars a year in automobiles. ... this statement it is well to remember ... the "we" is not used in an editorial ...

If Henry Ford had to pay current ... for the advertising he is getting, ... wouldn't be much of that $18,000,000 ... plus left to make newspaper editors ... ous.

President Wilson is reported as ... put out by the result of the elections ... Massachusetts and New Jersey, but the ... port fails to say what he proposes ... about it.

We would not care to live to the ... of Methuselah, fixed at 900 years, ... present style of buttoning up mother's ... in the back was in vogue all that ... Would you?

Away back East the fodder is in ... shock, and the frost is plain to be ... the weather-side of the pumpkin. Some ... time to be kicking the rabbits out of ... snow-covered rail piles.

The result of the vote on woman ... means that Congress will not be ... submit a Constitutional amendment to ... people next year. It is one of the ... subjects in this country, however.

Gen. Fred Funston has asked that ... be allowed to cross the Mexican line ... clean up on that outfit that continues ... shoot and kill Americans. The question ... invade, or not to invade, will soon be ... termined.

The Republicans of California set ... ball rolling last week, and the work is ... kept up gloriously, according to the ... from the voting in the Eastern States. ... Grand Old Party is coming into its ... Praise be.

The touching appeal of Gov. Walsh ... the voters of Massachusetts not to ... him responsible for the acts of the ... administration did not save his ... Walsh can now retire from the ... serving as chief executive of the old ... State.

SAN FRANCISCO FAIR OR BUST.

By George H. Munson.

'Twas Labor Day I visited the Fair—all
whatever else you wish or dare.
And as I wandered here and wan...
there, and in and out, up, down ...
everywhere,
To building this and building that, ...
sightseeing chair,
Past jeweled tower
And fairy bower
And people asking where?
Went East again, and West (p)to Main...
Saw canned fruit
And stuffed bear
And stacks of grain—
An auto train snaked me away from the...
Heard barkers shout—a bawling out I ...
up there for fair!
I took the ride around the slide and ...
turned a hair—
Some pewter spoons I got efsoons to ...
lect of where.
The "Submarine" I might have seen ...
I the nerve to dare.
Out on the "Marina" I viewed the nati...
planted ware.
And there again I jumped a train and ...
with toot and blare
To distant places,
Saw horse races without the betting ...
snare—
Believe me, friend, that was the end—...
tied by the bonds sent to New ...
A long, long way I walked that day to ...
back to the gates.
Through Belgium, France, Canada and ...
United States,
And when at last I hit the gait and ...
down the hills,
I had a faint impression left of fifty-...
bills.
But just one thing remembered—if ...
will not think me rude!—
The GREAT impression I had gained ...
one of

MAGNITUDE!

Clearing.

OWER BONDS DEAL SHAPED.

egotiations will Likely be Closed Today.

uncil Frames Policy in the Edison Case.

Build Own Lines if the Price is too High.

Negotiations for the sale of nearly ... the remainder of the 1914 power ... issue to the Torrance-Marshall ... pany of Los Angeles will likely be ... ed by the City Council this morn... Details of the transaction were ... ished out in a closed meeting of ... Council yesterday afternoon, and ... question on which the deal now ... es is whether the Torrance Mar... ll Company will consent to an ar... gement whereby $1,640,000 of the ... taining $5,474,000 in bonds shall ... withheld by the city for invest... t in the sinking fund. The local ... es which is offering to buy $1,020,... of the bonds immediately at par ... accrued interest, on condition that ... city give an option on the re... inder of the issue, was unable yes... day to agree to the purchase if ... city retains $1,640,000 of the issue ... J. R. Martin, manager for the ... rance-Marshall Company, con... ed by telephone with the John R. ... pton Company of St. Louis, which ... concerned in the deal.

Mr. Martin said, however, he be... es the St. Louis financiers will ... e to the change in the proposal ... in the hands of the Council. ... "declaration of policy" on the ... of the Council will be that in ... the award made by the State ... road Commission at the hearing ... ch opens on the 26th inst. for con... nation of the Southern California ... on Company distributing system, ... ot satisfactory to the city, or is ... aled by the electric company, the ... shall drop proceedings for con... nation and close all negotiations ... the purchase of the Southern ... rnia Edison Company plant, and ... ed immediately to parallel the ... company lines and rush the ... ital plant to completion at the ... t possible date.

Yesterday afternoon's session of the ... cil behind closed doors was a ... y one, and the proposal to sell ... diately the remainder of the ... as recommended by the Fi... Committee met with vigorous ... sition from Councilmen Conwell, ... ham and Roberts. They insisted ..., with the information at hand, ... was no reason whatever for sell... $5,474,000 power bonds and pay... interest on the amount at 4½ per ... for months, or possibly years, ... the condemnation suit against ... Southern California Edison Com... is pending.

EXPLAINED.

... of the three members of the ... cil was willing to take the re... sibility of voting for the sale on ... mere "say-so" of the Finance ...mittee, and they insisted that all ... cards be laid on the table be... they would agree to support the ... Councilman Betkouski explained ... a part of the money could be ... immediately in building a dis... ting system in districts not cov... by the Southern California Edi... Company lines and that, in the ... the condemnation price for the ... is not satisfactory, the city ... build its own lines forthwith. ... this statement Mr. Conwell, ...ham and Mr. Roberts agreed, ... insisted that if that is the ... tion of the Council it was only ... the public that a declaration of ... be made officially by the Coun... Their views expressed to the other ... bers were to the effect that if ... city is to sell $5,000,000 worth of ... it would be poor business to ... interest on that money if it is ... be used now and, on the other ... if the money is to be used now, ... people of the city who voted the ... have a right to know how the ... y is to be used. They carried ... point and the City Attorney was ... ted to draft the resolution set... forth the policy of the Council ... presentation this morning.

In the discussion of the policy of ... Council for the construction of ... power plants and distributing sys... Councilman Topham said he did ... like the way the public service ... rtment had been doing business. ... has been too much mystery, he ... concerning the plans and opera... of the department, and he said ... will insist that hereafter Chief ...rical Engineer Scattergood pre... monthly reports to the Council ... ing what progress is being made ... how the bond money is being ...ended.

DUE TO PUBLIC.

...mbers of the Council who tried ... the deal for the sale of the ... without informing the public ... other members of the Council as ... what use the money is to be put ... they did not want the Southern ...rnia Edison Company to be ...erned as to the plans for build... an independent system in case the ...mation price is not satisfactory ... city, but other members of the ... insisted that the officials of ...poration may be credited with ... ordinary common sense and ...ic announcement of policy is ... taxpayers.

... of the members of the Council ... present excepting Mrs. Lindsey ... Langdon, but it was said last ... that they will support the pro... sals, accompanied by the dec... of policy.

... Council yesterday passed a ... tion for the sale and delivery ... Chase National Bank of a por... of the $1,026,000 lot of power ... and an appropriation of $500 ... made for the expenses of City ...urer Hance, who left yesterday ...over the bonds to the New York

... Sebastian and President Bet... of the Council burned 480 ...d-dollar bonds which were ...ued by the bonds sent to New ... The worthless bonds were de... at the Police Station in the ... of the Council and other ...cials.

... Treasurer Hance will receive ...00 in gold for the bonds, but ... not bring the money back to ...ngeles. Instead, the actual cash ... for the power bonds in New ... will remain there until Decem... when that amount will be due ...est and redemption on aque... bonds payable in New York. By ...ance of funds, the city will ...ve $3000 in exchange charges.

...n Points By the Staff

...ere is nothing left of the Bull Moose but a bad smell.

...w we shall see whether there is any ... behind those Carranza whiskers.

...at fiery speech of Premier Asquith ... to induce another Englishman to ...

...th the Sayre and the McAdoo babies, widow Galt will soon become a grass ...er by brevet.

...ow to dress oysters," is the title of a ...e in an exchange. We take 'em in the ...gether," a la Trilby.

...you care to read the election news by ...emocratic and Bull Moose papers, you ... lamp the market pages.

...might be well to add the name of ...he Villa to the waiting list of the ... and Out Club in the Mexican ...

...girl in Georgia, who used a want ad ...newspaper, got a husband in New York ... $300,000. The ad must have appeared ...e Times.

...n in Mexico they can kill Americans ...e and get away with it, but we would ... anything of that kind on the part ...le Haiti.

...mond Pearson Hobson is coming to ...Coast. Now watch your step, girls, ...e not rush up to kiss him. Keep ... don't shove!

... new fashion of boots with fur around ...p, now worn by the ladies, appears ... an infringement on the fetlock joint ... old Dobbin.

... George is reported as recovering ...he effects of the fall from his horse. ...mebody hand him an old-fashioned ...y elm poultice?

...prosecution of the steel trust in New ... is not getting very far. It is almost ...couraging as circulating an anti-... petition in a brewery.

...Russian Duma will assemble this ... It may accomplish nothing, but the ...at it is called together at all is a ...sion to Russian sentiment.

...res show that we are spending a ... billars a year in automobiles, but in ...tatement it is well to remember that ...g" is not used in an editorial sense.

...ary Ford had to pay current rates ... advertising he is getting, there ...t be much of that $18,000,000 ... ...ft to make newspaper editors joy.

...dent Wilson is reported as much ... by the result of the election in ...husetts and New Jersey, but the ... ...lls to say what he proposes doing ...t.

...would not care to live to the age ...huselah, fixed at 900 years, if the ... style of buttoning up mother's dress ... back was in vogue all that time. ...you?

... back East the fodder is in the ...nd the frost is plain to be seen on ...ther side of the pumpkin. Soon ... be kicking the rabbits out of the ...vered rail piles.

...esult of the vote on woman suffrage ...hat Congress will not be asked to ... Constitutional amendment to the ...ext year. It is one of the lives ... in this country, however.

...Fred Funston has asked that he ...ed to cross the Mexican line and ... on that outfit that continues to ...d kill Americans. The question is ...r not to invade, will soon be de...

...Republicans of California set the ...g last week, and the work is being ...gloriously, according to the returns ... voting in the Eastern States. The ...d Party is coming into its own.

...uching appeal of Gov. Walsh to ...rs of Massachusetts not to hold ...nsible for the acts of the White ...ration did not save his bacon ... now retire from the habit of ...s chief executive of the old Bay ...

...FRANCISCO FAIR OR BUST.

By George H. Munson.

...or Day I visited the Fair—call it ...ver else you wish or dare.
... wandered here and wandered ... and in and out, up, down and ...where,
...g this and building that, on a ...eeing chair,
...eeled tower ...y bower
...ple asking where? ...t again, and West (p)to Maine ...ned fruit ...ffed bear
...ks of grain— ...rain snaked me away from there ...kers shout—a bawling out I got ...re for fair!
... ride around the slide and never ... a hair—
...er spoons I got eftsoons to reach ... where.
...arine" I might have seen but ...erve to dare.
... "Marina" I viewed the nation's ... ware.
... again I jumped a train and went ...ot and blare ...t places,
...rse. races without the betting ... friend, that was the end—Twas ...d of the Fair!
...g way I walked that day to pay ... the gates.
...gium, France, Canada and ... States,
...t last I hit the gait and fittingly ...e hills,
...t impression left of fifty-dollar ...

...one thing remembered—if you ... think me rude!—
... impression I had gained was ...

MAGNITUDE!

Clearing.

POWER BONDS DEAL SHAPED.

Negotiations will Likely be Closed Today.

Council Frames Policy in the Edison Case.

To Build Own Lines if the Price is too High.

Negotiations for the sale of nearly all the remainder of the 1914 power bond issue to the Torrance-Marshall Company of Los Angeles will likely be closed by the City Council this morning. Details of the transaction were worked out in a closed meeting of the Council yesterday afternoon, and the question on which the deal now hangs is whether the Torrance Marshall Company will consent to an arrangement whereby $1,040,000 of the purchase price withheld by the city for investment in the sinking fund. The local concern which is offering to buy $1,020,000 of the bonds immediately at par and accrued interest, on condition that the city give an option on the remainder of the issue, was unable yesterday to agree to the purchase if the city retains $1,040,000 of the issue until J. R. Martin, manager for the Torrance-Marshall Company, conferred by telephone with the John R. Thomas Company of St. Louis, which is concerned in the deal.

Mr. Martin said, however, he believed the St. Louis financiers will agree to the change in the proposal now in the hands of the Council.

The "declaration of policy" on the part of the Council will be that in which the award made by the State Railroad Commission at the hearing which opens on the 26th inst. for condemnation of the Southern California Edison Company distributing system, if not satisfactory to the city, or is settled by the electric company, the city shall drop proceedings for condemnation and close all negotiations for the purchase of the Southern California Edison Company plant, and proceed immediately to parallel the Edison company lines and rush the municipal plant to completion at the earliest possible date.

Yesterday afternoon's session of the Council behind closed doors was a very one, and the proposal to sell immediately the remainder of the bonds recommended by the Finance committee met with vigorous opposition from Councilmen Conwell, Topham and Roberts. They insisted that with the information at hand, there was no reason whatever for selling $1,040,000 power bonds and paying interest on the amount at 4½ per cent for months, or possibly years, while the condemnation suit against the Southern California Edison Company is pending.

EXPLAINED.

After the three members of the Council was willing to take the responsibility of voting for the sale on the "say-so" of the Finance Committee, and they insisted that all cards be laid on the table before they would agree to support the deal, Councilman Betkouski explained that a part of the money could be used immediately in building a distributing system in districts not covered by the Southern California Edison Company lines and that, in the event the condemnation price for the plant is not satisfactory, the city could build its own lines forthwith. Following this statement Mr. Conwell, Mr. Topham and Mr. Roberts agreed, but insisted that if that is the intention of the Council it was only fair to the public that a declaration of policy be made officially by the Council. Their views expressed to the other members were to the effect that if the city is to sell $5,000,000 worth of bonds it would be poor business to invest on that money if it is not to be used now and, on the other hand, if the money is to be used now, the people of the city who voted the bonds have a right to know how the money is to be used. They carried their point and the City Attorney was instructed to draft the resolution setting forth the policy of the Council for presentation this morning.

During the discussion of the policy of the Council for the construction of power plants and distributing systems Councilman Topham said he did not like the way the public service department had been doing business. There has been too much mystery, he said, concerning the plans and operations of the department, and he said he would insist that hereafter Chief Engineer Scattergood presented monthly reports to the Council showing what progress is being made with the bond money is being spent.

DUE TO PUBLIC.

Members of the Council who tried to put the deal for the sale of the bonds through without informing the public that members of the Council as to how the money is to be put to use they did not want the Southern California Edison Company to be allowed as to the plans for building an independent system in case the condemnation price is not satisfactory to the city, but other members of the Council insisted that the officials of the corporation may be credited with having ordinary common sense and that the announcement of policy is for the taxpayers.

All of the members of the Council were present excepting Mrs. Lindsey and Mr. Langdon, but it was said last night that they will support the proposition, accompanied by the declaration of policy.

The Council yesterday passed a resolution for the sale and delivery to the Chase National Bank of a portion of the $1,026,000 lot of power bonds and an appropriation of $500 to pay for the expenses of City Treasurer Hance, who left yesterday with the bonds to the New York bankers.

Sebastian and President Betkouski of the Council burned 480 one-dollar bonds which were returned by the bonds sent to New York, the worthless bonds were delivered at the Police Station in the presence of the Council and other officials.

Treasurer Hance will receive payment in gold for the bonds, but will not bring the money back to Los Angeles. Instead, the actual cash will be for the power bonds in New York and remain there until December 1, when that amount will be due for interest and redemption on aqueduct bonds, payable in New York. By this transfer of funds, the city will save $3000 in exchange charges.

MUST RESIDE ON LAND.

Land Office Holds That Residence Cannot be Maintained in Two Places at Same Time.

Affirming a decision of Register Roche and Receiver Mitchell, the General Land Office holds that a homestead entryman cannot maintain a residence in two places at the same time, and take advantage of the homestead law.

The issue arose in the action of the local Land Office in rejecting the final proof of Isaac A. Christlief, involving a quarter-section of land of the Imperial and San Diego county lines. It was held that the five years' proof as to cultivation and residence was insufficient, and this view has been affirmed by the officials at Washington. Christlief claimed that he was absent from the land ab often and long because there was no water on it, and he was obliged to haul water for his teams a distance of twelve miles.

The General Land Office holds that while good faith is essential in a homestead claimant, it cannot be accepted in lieu of residence and cultivation.

The famous case of Charles A. Mathewson against Walter E. Cox, involving a half section of valuable land in the vicinity of Niland, has been disposed of by the General Land Office affirming the judgment of the local land officials, in favor of Cox. It was claimed that Cox had not performed the necessary work, but it appeared that he had been granted additional time to do certain cultivation because it had been impossible to get water for irrigation purposes.

Register Roche and Receiver Mitchell yesterday heard the evidence in the contest brought by Frank Freeze against Mamie Liebold, involving 160 acres of land lying east of Victorville. It is alleged that the contestee did not do the improvement work on the land required by the law.

Collision.

RUNAWAY CARS DEFY PURSUIT.

Freight Engine Stops Mad Three-mile Dash.

Loose Draw-bar and Smash at Ostrich Farm.

Ambulance Wins in Exciting Race with Truants.

Two runaway freight cars, fleeing like frightened rabbits on the Santa Fe tracks out of Pasadena, ignored switches, hurdled ties and fled with gathering speed for three miles along the rails until they crashed into an outbound freight train yesterday morning, wrecking themselves, the engine, and another freight car. The engine crew, Engineer J. M. McCormick and Fireman J. B. Fleming, saw the runaways more than a mile ahead. They watched the onrush and, as the peril approached, abandoned the locomotive, jumping just in time to save their lives.

After the shock, the engine cab, in which they had been riding, was twisted and tettered like a cheap umbrella in the wind. The oil tender was punctured and the oil exploded, flooding the wreckage with a lava-like flame. Firemen from South Pasadena arrived in time to save the rolling stock from complete destruction.

The collision occurred near the Ostrich Farm, with a shock that could be heard in the downtown section of the city. The runaways were attached to the rear end of a freight train standing at California street, Pasadena. A draw-bar gave, and the two cars, immediately recognizing their liberty, began to respond to the grade by slowly cantering through the business district of Pasadena, out to the main line to this city.

Each foot of rail brought fresh impetus to the wheels. Soon the cars were going at a speed of thirty miles an hour. Engineless and unmanned, they presented a terrifying aspect as they went scurrying out of Pasadena, not unlike bandits on a dangerous venture. Two miles passed in straightaway flight before the car crew of the train they had escaped from, noticed the absence of the runaways.

Then the hurried signal of alarm sped down the tracks, passing the runaways and flashing to every switchman and grade watchman. The nearest switchman attempted to stop the runaways by throwing the switch, but the two cars, hastening into top speed, bounded over the switch before it was fully locked, and missed not an instant in the passing.

Farther down the line a track gang, warned of the danger, hastily piled half a dozen heavy ties across the rails, to ditch the runaways. Before the last tie was in place, the runaways loomed ahead. They boomed down upon the obstruction. A rush, and a crush, and a shower of splinters, and the cars were past, securely on the tracks again and bounding toward a freight train.

It was then the engine crew realized their peril, and jumped. The heavy engine telescoped the fugitives, driving them into a dimension less than one. The engine was crumpled under the blow, and as it bounded back, split the oil tender and smashed the first freight car in the rear. The loss is estimated at more than $25,000 by Santa Fe railroad officials. The two men were uninjured by their jump.

Arriving on the scene a full thirty seconds before the big smash, ready to care for any possible killed or injured, the auto ambulance of the Turner & Stevens Company, Pasadena undertakers, won an exciting race from the two runaway freight cars.

When word was received that the cars had started on their wild dash of three miles down grade from California street, the Santa Fe dispatcher at Pasadena telephoned every undertaking establishment and hospital in the city to follow the runways with ambulances. Fatalities were feared because of the tremendous speed at which the cement cars traveled after once gaining headway.

Nearly a dozen ambulances responded to the call, but the Turner & Stevens machine was the first to start. Less than one minute and forty seconds after the speeding wagon had left Pasadena it rounded the corner of Mission street and Fair Oaks avenue, South Pasadena. Three blocks further, as it approached the Meridian-street intersection of the Santa Fe, the runaways flashed across, causing a momentary cessation of the rescue machine's wild flight. After the cars had passed the ambulance got under way again and by attaining a speed of nearly eighty miles an hour along West Mission street, the Ostrich Farm was reached just before the oncoming cars were sighted.

Right behind the first ambulance came the others, some of them from Pasadena, some from Los Angeles.

Burned brake linings and skid-worn tires instead of dead or mangled bodies were borne back to the garages.

---

450 Business Men

—sat down to a banquet yesterday at the Hotel Alexandria—at the banquet every morsel of food was a California Product.

It was an object lesson to the thousands who look toward the future, who see in the years to come a California as GREAT INDUSTRIALLY as she is in her climatic, scenic and soil advantages.

Below is a partial list of Home Products sold the year round in this store.

For Men

—Cotton shirts 50c to $1.50.
—Soiesette shirts $1.50 to $2.50.
—Tan flannel shirts $2 to $3.50.
—Overalls, brown or blue, 85c to $2.50.
—Denim jumpers $1.
—Leather belts 50c to $3.50
—Men's Sweaters $3.00 to $12.50.
—Leather puttees $4 & $5.
—White duck pants $1.50 to $2.00.
—Men's pajamas $1.50 to $2.
—Bath robes $3.50, $5, $6.
—White duck coats $1.00 to $1.50.
—Suspenders 50c and $1.

For Boys

—Cloth hats $1.
—Cloth caps 50c to $1.
—Sweater coats $1.50 to $5.
—Dress shirts 50c to $1
—Bathing suits 75c to $3.50.
—Overalls 50c up.
—Play suits 50c and 65c.
—Leather puttees $3.50.
—Khaki pants $1.
—Neckwear 25c and 50c.
—Leather belts 25c to $1.
—Union suits $1.

Harris & Frank
437-443 South Spring St.
"The House of Better Values"

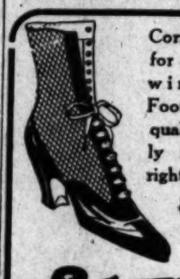

Correct models for women's winter wear. Footwear of quality—rightly fitted, and rightly priced.
$4 to $6

Stauft's
The Popular Price Shoe Store.
336 SO. BROADWAY

"Wheco" Irons
$2.25

This iron, the "Wheco," is made for us and sold by us under our own name at this price only as a special. It is a high grade iron in every respect. Do not confuse it with cheap articles. We carry a complete stock of Irons and are able to maintain our guarantee as we are the only company carrying a complete stock of repairs.

ESTABLISHED 1891
Woodhead-Rose Electric Co. Inc.
The Electric Shop
111-113 E. 3rd St.
JUST AROUND THE CORNER FROM THIRD & MAIN

Established 15 Years
James Smith & Co.
Clothiers Exclusively
On Broadway at 550.
Bet. Mercantile Place and Sixth

A home product for producing good products in the home—

QUALITY FIRST
GLOBE A-1 FLOUR
Made in Los Angeles

—It is our pride and continual effort, to send into the homes of Southern California, a flour that will make the kind of bakestuffs you will take pride in serving.

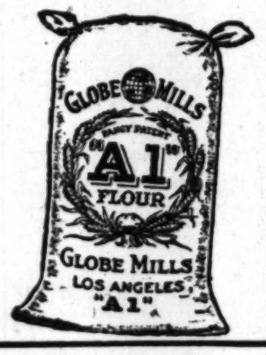

Five Globe Mills in California
Los Angeles San Francisco
San Diego Colton Woodland

—Home of Ostermoor Mattresses— —McCall Patterns—

Coulter Dry Goods Co.
FOUNDED in 1878
American Express Branch | U. S. Postoffice Sub-Station | W. U. Telegraph Branch

Not One of These Handsome Waists at $3.95 Has Been Marked to Sell Under $5

And many of them have borne price-tags even higher than $5! Included are handsome chiffons, laces and silk waists.

Hand Bags $3.85

The grades that sell for $4.50 and $5; over a dozen brand new styles to choose from in popular leathers—real seal, morocco and bright or dull pin seal; and other styles that are just as good; choice $3.85
(Leather Goods; Main Floor)

Desirable Styles

At the price of very commonplace garments here; if you need an extra waist for wear with your winter suit, now is certainly the time for buying it, when you are offered such garments as these at $3.95
(Waists; Second Floor)

A Sweater for Every Woman Here

Every sort of good sweater—styles for the women who simply want a warm outer wrap to wear when motoring, or upon the street; styles for the one who likes to be wearing the latest novelty—dozens and dozens of different weaves and weights and textures, all very fairly priced:

Of pure wool—plain or fancy weave, at $3.50, $5 and higher.

Of Silk-and-Wool—really the newest, at $10 to $18.50.

Of Tricot de Laine—another new material, $7.50 and $10.

Of Pure Thread Silk—in lovely colorings, $15 to $35.
(Sweaters; Second Floor)

Letter Paper 50c

Note paper and correspondence cards, with envelopes to match; 1-quire boxes—Saxon Linen, Linen Batiste, Peau de Peche and others; plain white, white with gold edge, or delicate rose tint; usual 65c and 75c grades—50c
(Stationery; South Aisle)

Novelty Coatings at Half Price Now

Simply because we have only certain color combinations, and in limited quantity only, we offer these smart and very good novelty coatings at half their value, though they are exactly what nearly every woman would pick out to buy at full price:

At $4.00 a Yard
47-inch blue-and-black, brown-and-black and novelty weaves; regularly $8 a yard.

At $3.25 a Yard
52-inch Matelasse coatings, in rose, wistaria, green or wine; regularly $6.50 a yard.

At $2.50 a Yard
52-inch tapestry coating; dark combinations; regularly $5 a yard.
(Woolens; Broadway Annex)

Suits, Special, $18.75

Lustrous broadcloths, navy, black and green; mixtures and stripes in gray, black-and-white checks, navy or black serges and poplins—these are the materials; box and tailored coats, full flaring skirts—these are the styles, and the qualities are immensely better than you get in suits bought to sell at this price—these are limited quantities from our best-sellers; now $18.75

Separate Skirts, $6.50 to $13.50—Poplins, serges and gabardines in black and navy; newest models.

Sports Skirts—In plaids, golfines, mixtures and knit goods here for women to choose from.
(Garments; Second Floor)

Glove Bargains

$2 values for $1.50—White, sizes 5½, 5¾, 6¾, 7, 7¼, 7½ and 8; black, sizes 5½, 5¾, 6 and 6¼; champagne, sizes 5½ to 6¾; tan, sizes 5½ to 7; gray, sizes 5½, 5¾, 6 and 7.

And at $1.00 Pair—Black, tan or gray; values to $2.25, in sizes 5½, 5¾, 7 and 7¼.
(Gloves; Main Floor)

Closing Out All Hall-Borchert Forms

All Hall-Borchert dress forms left in stock to be sold as follows; not exchangeable, and no refunds:

One $20 Form
Three $18 Forms
One $12 Form
} $10

Bust Forms Reduced, Too
Black Jersey forms, regularly $1.50, now $1.25; gray Jersey, regularly $3.00, now $2.50; these in sizes 32 to 42.
(Linings; Broadway Annex)

Special Sale Velvet Cords

For today and Saturday we offer handsome velvet cords, now extremely popular for suits, costumes or coats; brand new goods this season, and shown in this season's newest shades; we count them extra good value at $1 a yard; in 28-inch width: Colors obtainable are black, white, ivory, hunter, prune, navy, cadet, taupe, midnight, royal, wine, gray, African beaver; choice 85c
85c
(Velvets; Broadway Annex)

Offering of New Veilings Only 35c Yd.

That the veil forms the finishing touch to a becoming hat, no woman who ever looks into a glass will deny; here are the prettiest and newest, chosen from our own selections to sell at higher prices; many meshes and colors, bordered veils, chenille dotted, fancy designs, hairlines, hexagon meshes, etc., all at 35c yard.

Embroidery Specials

Edges, 5c yard; insertions, 5c yard; beadings, 5c yard.

Valenciennes edging, French and German patterns, **50c a dozen.**

Oriental Allovers, in cream of white, 18 inches wide, **$1 a yard.**
(These retail usually at $2 to $3.50.)

Embroidered Nets, 36 inches wide, cream and white, values $2.50 and $3, **$1.00 yard.**
(Embroideries; Main Floor)

Trimmings for Hats At $1

Very pretty wings, fancy feathers of every description, stickups, bands, ostrich fancies and similar good trimmings for fall and winter millinery, values to $4.50, specially priced to close out odd lines at $1.00
(Millinery; Main Floor)

Coulter's—215-229 South Broadway—224-228 South Hill Street—Coulter's

Life's Gentler Side—Society, Music, Song and the Dance—The Theater

MOVEMENTS IN SOCIETY.

MR. AND MRS. RALPH MALLETTE BURDICK will tomorrow issue invitations for a smart reception and dancing party, which promises to be one of the most pleasurably anticipated functions on the social calendar, dated for the evening of December 3 at Hotel Hollywood.

Mr. and Mrs. John Gilman Blystone, the latter a daughter of the Burdicks and one of the loveliest brides of the summer, are to be complimented.

The Blystones, by the way, have just taken possession of a charming new home on Whitley Terrace, at No. 6824, where their legions of friends are dropping in to extend felicitations.

Pre-nuptial Compliment.

The brides-elect are furnishing the inspiration for most of the gaieties on society's calendar this autumn. Tomorrow Miss Marcella Margaret Mahan is to be thus honored when Miss Gladys Barnes entertains. Bidden are former classmates of the honoree at Cumnock, numbering Misses Ruth Bronson, Iva French, Pauline Gollea, Miriam Woodward, Helen Lehman, Beatrice Kitchen, Myrtle Hostetter, Marian Giard, Margaret Rose, Beulah Brower, Florence Adams, Martha Gibson and Zona Robinson. The decorative motif will be in yellow and white.

Honoring a Bride-elect.

Mrs. Andrew MacDonald, Jr., and Miss Edith Withey were joint hostesses Saturday afternoon at a surprise towel shower, given at the home of Mrs. MacDonald, No. 4422 Finley avenue, in compliment to Miss Ruth Alexander, who is soon to become the bride of Roy Warren. The decorations were of large yellow chrysanthemums. The congenial coterie found a happy diversion in hemming tea towels, a prize being given for the neatest needlework. Mrs. Fred Erbes carried off honors. The guests were all old-time friends and included Mrs. R. C. Berger of Huntington Park, Miss Ora Lyons of Hermosa, Miss Helen Nye of Pasadena, Mrs. Byer, Mrs. Otto Erbes, Mrs. Fred Erbes, Mrs. R. Koontz, Mrs. Stanley Beck, Mrs. Louis Gerb, Mrs. J. W. Colburn, Miss Jean Alexander and the honoree.

For a Newcomer.

Charming was the tea given yesterday afternoon by Mrs. A. S. Thebergo of No. 816 South Manhattan place in honor of an attractive newcomer, Mrs. Arthur P. Huntington, who has come with members of her family from Salt Lake to establish a home in the City of the Angels. Fluffy golden chrysanthemums adorned the parlors, where a congenial coterie of ladies enjoyed sociability coupled with plying their needles over bits of embroidery, and later music. Tea was served al fresco.

Enjoying the Jewel City.

Miss Berenice Marcher, one of our delightful young girls who finds time aside from society to take an active interest in the Matinee Musical and other clubs, is just now having a pleasant visit in San Francisco, a guest of Mr. and Mrs. Peter McClelland and their two daughters, Miss Willie McClelland and Mrs. Brown, who are domiciled at the Warrington. This attractive member of the younger set has been at the Jewel City since October 26, though she is coming home on the Congress today, unless her father, Mr. Frank Marcher, finds the opportunity to motor north for his charming daughter.

On Sunday these well-known Angelenos were entertained on the Miller yacht, the Yankee, and participated in the Halloween festivities at Techau's, with frequent teas at the Palace and St. Francis.

The McClellands plan, also, to shortly return to the Southland to enter into a winter of social affairs, Miss Willie, especially being very popular.

The Hunt House Guests have Gone.

Miss Elizabeth Chase of Boston and Miss Marcia Chase of New Haven, Ct., who have been enjoying Los Angeles for a fortnight as house guests of Mrs. Willis G. Hunt of No. 5 Berkeley Square, concluded their visit Wednesday and started eastward. While here the ladies were shown many interesting points by motor, and occasioned many pleasant social affairs.

The Hunts are soon to open their ranch home near Upland, preparatory to entertaining their friends. It is an ideal spot, located near to the mountains, and will form a popular rendezvous for those fortunate enough to be invited for week-end parties.

Back from the East.

Her innumerable friends in both musical and society circles are happy to welcome from an extended eastern trip Mrs. William E. Mabee, one of Southern California's loved song birds, who arrived Monday in company with Dr. Mabee and the three babes, Ruth, William and Marion. Mrs. Mabee was heard many places in concert while away, appearing before Chicago, Peoria, Galesburg, Aledo and Woodhull (Ill.) audiences, and needless to say, won fresh laurels. The Mabees spent much of their time in Detroit, Chicago and Galesburg, having many relatives at these places.

A Dinner in Pale Yellow.

Dr. and Mrs. H. W. Howard, who are making their home at the Beverly Hills Hotel, entertained with a daintily-appointed dinner Friday evening. A huge basket of dahlias formed the centerpiece, and large yellow chrysanthemums were also used in profusion. There were about twenty-five guests present.

At Home Out Beverly Way.

Mrs. M. P. Doran has gone over to the Beverly Hills Hotel, where she is now receiving her friends. This popular lady will be cozily ensconced there for the winter.

Mrs. Bellows in the North.

Mrs. E. C. Bellows is in San Francisco, where she went several days ago to attend the convention of the International Council of Women, presided over by the Marchioness of Aberdeen and Tremair as the International president and Dr. Kate Waller Barrett of Virginia, national president.

A Recent Luncheon.

Mrs. Agnes Stotts and Miss Stotts recently entertained at a pretty luncheon of twelve covers at their home on Hoover street.

Pipe organ, made in Los Angeles, for the Chamber of Commerce,

And now being installed there by its makers, the California Organ Company of Van Nuys. It is one of the "home products" which is attracting much attention.

NOTABLE AMONG HOME PRODUCTS.

VAN NUYS PIPE ORGAN BEING INSTALLED AT CHAMBER OF COMMERCE.

One of the notable exhibits of home products featuring the week of that name in Los Angeles is the great pipe organ being installed at the Chamber of Commerce by the California Organ Company of Van Nuys. The company is now building nineteen instruments of the kind to be used in motion-picture houses, four for school buildings, five for churches and one for a home. This record is regarded as an indication, at least, of the large new field which is opening up for pipe organs as successors to the piano. The Van Nuys product is made of California redwood, than which experts say no wood is better adapted to the purpose. Their use in place of pianos in moving-picture houses is becoming quite general on account of the popularity of organ music.

Two concerts on the new Chamber of Commerce instrument will be given this week by Prof. Arthur Blakely of Toronto, who has just come here from Festival Hall, San Francisco. The first will be at 8 o'clock this evening, and the second at 2 o'clock tomorrow afternoon.

Those Palms.

WHO WANTS TO BORROW THEM!

CAN'T HAVE 'EM FOR FRONT OR BACK YARD, THOUGH.

If They Droop and Pass Away will Cost you Five Dollars Each, or if Concrete Box is Broken Three Pieces of Silver will be the Price.

Details of the proposed distribution of those street palms were completed yesterday afternoon by Deputy County Counsel Murphey. So intricate and guarded by conditions are these details that it is doubtful whether the palms will ever find new homes with the civic organizations and private citizens of Los Angeles.

The palms will be "loaned" to whosoever wants them. The law prohibits the Board of Supervisors from giving away county property, so the trees will belong to the county until a public auction may be called. The board does not wish to call this auction.

A formal contract must be signed by every one wishing to "borrow" a palm. This is necessary so that every palm may be checked off when inventory time comes around.

This contract will stipulate that the borrowed palm must be kept in its concrete retainer somewhere by the curbstone in front of the borrower's house. Back yard or front-yard locations are barred.

If the palm dies a natural death the borrower will be required to pay $5. If the palm box is maltreated by youths of the neighborhood, or is accidentally smashed by a runaway team or unmanageable automobile, the borrower will have to pay $3. In each and every case the borrower has recourse to an attorney. If the attorney can prove the palm died without the slightest knowledge or neglect on the part of the borrower there is a small chance no fine will be imposed.

It was agreed that Supervisor Norton and Deputy Counsel Murphey be given full power to act in the disposal and that the only cost to the borrower of a palm shall be that for hauling it away—and that will be plenty.

About 300 palms are still in the nursery, never having been placed on the streets, and these will go to the adornment of the County Hospital grounds and drives in several parks. It was reported by Supervisor Norton that an entire neighborhood had organized and petitioned to have the palms placed over a district of several blocks on North Broadway. Wherever a group of citizens applies for use of the palms they will be given preference over the individual applicant.

TOGETHER LET US GO

Downtown to Inspect Olive Gray and Other Exquisite Tints; also Things Chic and Charming.

Now is the time to buy:

The new machine for the fall and winter sewing. The Sewing Lady, who handles all sorts of attachments, is at present showing "just how," and the demonstration is free. At that big furniture store on lower Broadway. "At the sign of the doll baby bonnet"—for that is what attracts attention to the windows.

Practical Suggestion.

Experiment by making out your entire list of household wants for the week and filling them with made-in-Los Angeles products. You may stock the larder completely and also purchase whatever else you need.

* * *

New Guests Daily.

Every day new guests arrive to visit the dwellers upon Broadway, as Los Angeles makers more fully realize the purport of "Made-in-Los Angeles Week." Should this become an annual event—and why not?—much benefit would be derived from it, as people would prepare in advance and fine displays would be arranged.

Yesterday in one of the smartest apparel shops, one where "let it be extremely swell" is the watchword of the garment buyer, as well as of those who buy, a most striking central display attracted my attention. It was in the spacious lobby, where was seated a charming waxen lady in evening attire—clad in one of the exquisite creations for which this house is famed—and over the bravery of her joyous gowning and grooming a rosy light was shed from a tall music lamp, done reed crafty. Her ladyship was seated in a chair of like workmanship and beside her stood a stately vase of the same finely-woven material, filled with blossoms which reflected the rose tint of the softly-shaded lamp. In this instance, hostess and guests were well harmonized and not so strangely contrasted as in some of the odd assemblages on Broadway during this "Made in Los Angeles" fiesta.

* * *

"Made Here" Crochet.

Women swarmed like bees at a honey-fest before the windows of that blackish store where were shown wonderful creations in crochet. The examples of filet were especially commented upon and the many lovely worsted jackets in delicate tints and of a warmth which suggested comfort for chilly mornings, as well as welcome gifts for Christmas, led to firm resolves running something like—"Next week I shall buy those materials," "I will go right in and find how much material it takes for those—and that!" In fact, fingers fairly twitched to get at the tempting work and decision to do this or that, of the attractive pieces, shown in nearly every face.

* * *

New Sweetness.

Every Californian loves the Cecile Brunner rose. In fact, to many this adorable baby of the rose world stands for Southern California. I have a friend abroad, to whom I sometimes write, and her request when she went away was, "Sometimes send me a Cecile Brunner rose." I send them and in her replies to my letters she always speaks fondly of the roses, which she declares still retain their fragrance, even after their long journey over land and sea. I thought of her yesterday, when the perfume maker sprayed my coat with a new creation from his laboratory and I said instantly, "the Cecile Brunner rose!" He had reproduced the odor of this charming babling, in both an essence and a toilet water—a most creditable production.

* * *

A Made-here Warmer.

The first time I came to California—several years ago it was—(when I was a mere cheild!) as the novelists say—it was the fashion to build houses without heating apparatus and if you complained of cold you were informed that "your system was out of order" or that you "were not acclimated." I think this fashion gained for California many luke-warm friends. We have now learned that what little heat we need, we really need as much as colder climates need more. And that is why so much interest was attracted by the simple and inexpensive furnace which was displayed in a Broadway window which has joined the "made-here" movement. For ever so little, this heating machine will adequately warm an eight-room house. I do not know whether you can follow down the scale and for ever so little less, warm a four-room bungalow, and when you reach a unit, heat for nothing, but it may be so. Anyhow, I'd rather do without a concert grand piano or even a "hears-his-master's-voice" and have a furnace—even in California—wouldn't you?

* * *

The High-up Shop.

Have you ever made a tour of the shops up in the air? There is no more positive proof that Los Angeles has become a city, than in the fact of our many interesting and efficient little shops tucked away in tall buildings. These deserve a more conspicuous place among the "made heres" than they can possibly obtain, since they are so out of sight. There are millineries, jeweleries, beauty shops, all sorts of hand craft places, as well as tailor shops, dressmaking establishments and workeries where every kind of pretty and useful article is created.

* * *

It Was There.

It was in one of those shops that Edith had her hat made, from a design original with herself. It was in another one that Evelyn fond a tailor who was willing to do as she wished about her suit and made no attempt to brow-beat her into acquiescence with his views. Oh, there are wondrous possibilities in up-stairs shops!

* * *

Personal Prejudice.

Dear me! Would you believe that people not at all concerned in war would allow prejudice to affect their personal relations to the extent of actually refusing to speak to long-time friends? There is a little sweetie shop where a few of us keep a "kit" of tea things so that after the day's hustle we may drop down for a wee chat and each may have her own particular kind of tea. The woman who keeps the place is a foreigner—a dear, sweet soul, kind and accomodating. One day she confided to me with tears in her soft, dark eyes that several of her long-time friends and patrons have ceased to visit her and have even gone so far as to refuse to speak, simply because the country of her nativity is at war with a country which they favor. "God knows," said she most reverently, "no one can regret more than I that there is war!"

* * *

Rare Art Articles.

In readiness for the holidays, the art floor of that jewelry house on mid-Broadway is displaying many new importations, among which the Bohemian glass is extremely attractive. There are handsome vases and bowls in that lovely dark amethyst—almost black in the shadow—which appeal forcibly to the taste. There are also bud holders of Venetian, some almost three-quarters of a yard high, and shading from a deep leaf green up to white. Charming would these be to hold a stately American Beauty! There is a fine collection of those natural looking china birds to perch upon the edges of fruit bowls or among the trailing vines in a vase. In fact to pay a visit to that charming place is to linger dotingly for hours if you have the time to spare, for at every turn there is something new and of absorbing interest.

* * *

To Match It.

If, in fashioning the dress trimming, millinery or neck wear, you find it impossible to match any shade or to carry out any combination of colors in silk or other material, try worsteda. It is amazing how many tints there are in this material and perhaps it was this fact which led the French couturiers to employ it in so many ways.

* * *

Mode Wisdom.

The chiffon blouse can be trimmed with row after row of soft taffeta ribbon sewed 'round.

Peacock and sapphire effects are especially important in the garnitures used for evening gowns.

Waist higher, bust lower, hips unboned; these are features which mark the newer corsets.

Beautiful evening wraps are a combination of plain and figured material in bright colors.

To be orthodox in the matter of fur trimming, one's skirt as well as coat should be edged with it.

Some people prophesy the return of the trimmed shoulder, but it is to be hoped that they are wrong.

Smocking still holds the admiration of the multitude, and it is seen on underwear as well as on hats.

Evening gowns may have no sleeves or they may have sleeves reaching almost to the elbow.

1830 men's hats and ruffles and neckwear have become an important part of a smart women's dress.

Some of the new collars are high enough to make one anxious lest our frocks should rise above our heads.

WOMEN'S WORK, WOMEN'S CLUBS.

Councilwoman Mrs. Estelle Lawton Lindsey will speak at this afternoon's meeting of the Los Angeles Travel Club, held in the clubroom, 302 Trinity Auditorium. The board will meet at 1 o'clock, with the programme following at 2 o'clock.

Cosmos Current Section.

This morning at 10 o'clock at the home of the director, Mrs. Charles Weinberg, No. 1402 South Burlington avenue, the current section of the Cosmos Club will meet.

Interesting Topic.

Hon. H. L. Carnahan, Commissioner of Corporations of the State of California, will address the City Club on "The Administration of the Blue-sky Law" tomorrow promptly at 12:15. The meeting will be held in the men's grill of the Broadway Department Store cafe, eighth floor.

College Woman's Club.

Mrs. E. Knight, Mrs. Herbert Cable and Mrs. Kate Douglass Wiggin will be guests of the College Woman's Club tomorrow.

All members of the A.C.A. are invited to be the guests of the club. They are requested to present their calling cards at the door.

The time of meeting of the public affairs section has been changed on account of the Teachers' Institute, from next Monday to the 15th inst.

The drama section will meet on the 11th inst. Miss Margaret Phillipson will read a one-act play of Middleton's, after which there will be a general discussion. On the 25th inst. Miss Peterson will read a one-act play and Mrs. Isabel McReynolds Gray will read parts of a German play which she is adapting for High School use.

Miss Everts to Appear.

Clubwomen of the city are looking forward with interest to the recitals of Miss Katherine Jewell Everts, authority on vocal English, who is now in Los Angeles. Miss Everts is a member of the faculty of the University of California. She will give two public recitals in Cumnock Hall. This afternoon she will read "Sister Beatrice," by Maurice Maeterlinck, at 4 o'clock, and Monday at the same hour she will read Percy Mackaye's whimsical fantasy, "The Scarecrow."

Costume Musicale.

A scene of lively festivity was enjoyed by the members of the Badger Club at their rally on Wednesday at the Ebell Clubhouse.

A charming musical programme was arranged by Miss Margaret Goetz, and participated in by the Oriole girls' quartette, Madelene Wadsworth, Grace Morgan, Gertrude Pentland and Helen Bruhn, who sang "The Spinning Wheel" air from Wagner's "Flying Dutchman," in Holland costume, assisted by Agnes Mosher, Leonora Montgomery Martz, Elena Kohn, Gertrude Myers, Alice Weil and Nellie Coburn.

Madelene Wadsworth in Persian costume sang two oriental songs by Bantock very effectively, and Grace Morgan sang with beautiful expression two Indian songs by Burton and Cadman, and with the quartette sang "The Little Papoose," by Sheppard, with "Mammy's Lullaby," by Ahbil Jamison, as encore.

Signor Donato Colafemina, a young Italian tenor, and a newcomer here, sang the aria from "Rigoletto" and a number of Neopolitan songs.

Agnes Mosher sang "Linda Mia" in Spanish costume; Gertrude Pentland sang Galloway's "Gypsy Trail," looking charming in her costume. The programme closed with a Gypsy trio.

This programme is to be given for guests and friends of Mr. and Mrs. Perkins at the Knox apartments on Saturday afternoon, 13th inst., when Mrs. Perkins will give a short talk on "Aesthetic Dancing Expression, Its Beauties and Advantages."

A Meeting on Peace.

Reynold E. Blight, Mrs. Ida Cable of the Los Angeles Federated Clubs, Mrs. Josiah Cowles and others, are to speak at a Los Angeles peace demonstration meeting at Blanchard Hall this afternoon at 2:30 o'clock.

Simultaneously there will be thousands of such meetings all over the country, constituting a movement of wide appeal, calling upon the President to lead the United States in filling the hopes of the National Federation by calling a conference of the neutral nations, which would constitute a voluntary court of conciliation, mediation, invite suggestions for settlement from warring nations, and in any case submit simultaneously to each of them reasonable proposals looking to peace. Such a demand will be made in a telegram to the President following action by the attendants at the Monday mass meeting.

Directing the demonstration will be president of the National Peace Federation, Hamilton Holt of New York; Vice-President Jane Addams of Chicago, and Secretary Louis P. Lochner of Chicago.

Million Club.

The Los Angeles Million Club is competing with the leading clubs of the city in serving a tempting lunch of products free lunch at the new quarters, 120 Coulter Building, from 11 a.m. to 5 p.m.

Many leading wholesale houses have an abundance of good things and the club of energetic ladies to serve.

Besides the president, Mrs. Ida Shortridge Foltz, those assisting yesterday were Mrs. M. A. Gross, Mrs. James Durlin, Mrs. Harriet Hall, Mrs. P. H. McMahon, Mrs. Bonner, Mrs. Pearl Morrison, Mrs. Ida Mrs. F. J. Holmes, Mrs. L. L. Miss Daisy Close, Mrs. J. M. inson and Mrs. C. D. Hudson.

The ladies will continue to serve free home products lunch from 11 o'clock until 5 p.m.

For Books Lovers.

Miss Ida M. Leonard will give a series of Friday afternoon story hours at 4 o'clock this afternoon in her studio on the eight floor of the C.A. Building.

Her subject will be "The Lure of the Mountain" and "The Golden Gate" (Lord Dunsany.)

Future subjects will be:

Next Friday—"Androcles and the Lion," (George Bernard Shaw.)

The 19th inst.—"The Lesson," (Arthur Schnitzler.)

The 26th inst.—"The King in the Dark Chamber," (Rabindranath Tagore.)

PLAYLET AT Y.M.C.A.

Many Members and Friends Present "The Sign of the Cross" at House.

A large number of members and friends availed themselves of the opportunity last night to witness the presentation of "The Sign of the Cross," given in conjunction with the weekly open-house of the Young Men's Christian Association. The play was given in the auditorium of the building by Mr. and Mrs. Williams, partly through dialogue and partly through narrative.

The story deals with the persecution of the Christians during the reign of Emperor Nero. Woven into it is a beautiful love theme. As a result it has received the indorsement of many sisters and civic workers throughout the country. The presentation last night was the second to be given at the Y.M.C.A.

NO WAR LOANS FOR IT.

Life Assurance Society Will Have Investment of Many Millions in United States its Position.

The Equitable Life Assurance Society, which has over 10,000,000 policyholders in Southern California, with investments of $17,000,000 in this section, has not participated in any of the war loans, according to a statement issued yesterday.

"No matter how safe as an investment, or how remunerative in the way of interest on such loans may be, the Equitable feels that an institution engaged in conservation of life insurance ought to confine its investments to ordinary channels," says the statement, which is signed by Gage E. Tarbun, the Equitable's manager.

UNDELIVERED TELEGRAMS.

There are telegrams at the Western Union office for Mrs. A. G. Ballard, Irving Cummings, Mrs. M. Duker, J. E. Gillingham, Mrs. Hayes, G. T. Kelley, J. Frank Mc-Gee, M. R. Shaffer, Mrs. M. Sprague, W. Summe, Miss Janet White, H. W. White and Mrs. Wright; at the Postal for Mrs. Vanmeter, H. L. Jackson, Mrs. Winfield, Mrs. C. B. Weeks, Frank Hall and Stephens & Co.

Theatres—Amusements—Entertainments

MAIN, NEAR 6TH— Main 1270 Home F1270 — 3RD. WEEK. 87TH PERFORMANCE. MATINEE SAT. & SUN.
BURBANK
TONITE
NEARLY MARRIED
A REGULAR FUN SHOW
25-50-75c — Mat. 25-50c.

TALLY'S BROADWAY THEATER— 833 S. Bdwy.
SECOND BIG WEEK
GERALDINE FARRAR
STARTS MONDAY
RESERVED SEATS FOR ALL SHOWS NOW ON SALE
The shows commencing at 10:30 and 12 noon, are not as crowded as these at 1:30, 3, 4:30, 6, 7:30 and 9. COME EARLY.
COMING SOON MARY PICKFORD AS "MADAME BUTTERFLY"

PANTAGES— 824 BROADWAY—Both 'Phones. Shows 1:30 7:10 9:00—10c, 20c, 30c. VAUDEVILLE
You Can Ask Them ANYTHING! Ask WHO? Mme. Zenda—Mme. Crane
FONG CHOY, A BEAUTIFUL CHINESE OPERETTA; FRED LEWIS AND MARTHA CHAPIN, THE COMEDY EVENT OF THE SEASON; E. J. MOORE, THE GABBY TRIXTER, A GOOD ONE; LEE ZIMMERMAN, WHISTLER; FIVE NORMANS UNEQUALED CLUB JUGGLERS; NEAL OF THE NAVY—THE NINTH EPISODE.

QUINN'S SUPERBA THEATER— Broadway between Fifth and Sixth — HOME OF THE WORLD'S BEST PHOTOPLAYS
KATHRYN OSTERMAN IN
"THE SOCIAL PARASITE"
From PAUL ARMSTRONG'S Sensational Play, "THE BLUDGEON."
EXTRA SHOW 10:00 a.m. Daily. Regular prices, 10c, 20c and 30c.

ORPHEUM—The Only High Class Vaudeville Circuit
Every Night at 8, 10-25-50-75c; boxes $1. Mats. at 2 DAILY, 10-25-50c; boxes 75c. Except Saturday and Holiday Matinees.
SIXTEEN NAVASSAR GIRLS, Band, Orchestra and Choir; KELSO & LEIGHTON, "Here and There in Vaudeville"; BEAUMONTE & ARNOLD, "The Doctorine"; EUGENE DAMOND, Violinist; "THE AURORA OF LIGHT," Brownie Dupont; DEVINE & WILLIAMS, Refined Nonsense; ERWIN & JANE CONNELLY, "Sweethearts"; "A TELEPHONE TANGLE," Madge Caldwell & Co.
Orchestra Concerts 2 and 8 p.m. Pathe Twice-a-Week News Views.

CLUNE'S BROADWAY THEATER— 528 S. Bdwy.
This Week: Lenore Ulrich In "The Better Woman"
Next Week: George Fawcett In "The Frame Up"

WOODLEY THEATER— 826 BROADWAY; A5456, BDWY. 88 SHOWS AT 11, 12:30, 2, 3:30, 5, 6:30, 8, 9:30
NEXT WEEK: HAZEL DAWN in "THE MASQUERADERS"
MARGUERITE CLARK in "STILL WATERS"

REPUBLIC— Main bet. 3rd and 4th — Bert Levey's Theater — Cont. 1 P.M. to 11 P.M. — 10c — ANY SEAT ANY TIME
The Greatest Act of Its Kind Ever Presented — The Stanleys — Silhouette Artists in "Fun in Shadowland" — 6 Big New Vaudeville Acts and "AFTER DARK," a Masterpiece of the Underworld.

PALACE OF PICTURES Broadway Near Seventh — Presenting V-L-S-E "big 4 of picturedom" programme.
"THE CHALICE OF COURAGE" With MYRTLE GONZALES
A Blue Ribbon Vitagraph of Life and Love.

Theatres—Amusements—Entertainments

CLUNE'S— THEATER BEAUTIFUL
AUDITORIUM
This Week — FIVE TIMES DAILY — TIME 12:15 4:45 9:00 P.M. 2:30 7:00 — PRICES NIGHTS, 10c, 20c, 30c MATS. 10c and 20c
The Distinguished American Character Actor FRANK KEENAN in Peter B. Kyne's Story of Great American Desert "The Long Chance"
NEXT WEEK OPENING OF THE Griffith-Ince-Sennett Triangle Series
RESERVED SEATS NOW SELLING—10c, 15c, 25c, 50c

MILLER'S— 842 SOUTH MAIN ST. — Shows at 12, 1, 4:15, 6, 7:45 and 9:30
Theda Bara IN Carmen
A Wonderful Star in a Marvelous Production. Come Early. Extra Show 10 a. m. Next Week—Mr. Robert Mantell in "The Blindness of Devotion."

HIPPODROME— MAIN, Bet. 3d and 4th — Mats. Daily, 2:30 — Nights, 6:45 and 9:00 — Ten Big Features, Including MULLER TROUPE Hoopiest Act in Vaudeville. FIVE GREENS Merry Minstrel Melange

VISIT THE CAWSTON OSTRICH FARM— See the Gigantic Birds eat and play. One of the strangest sights in a great outing. Take South Pasadena car on Main street. Round trip including Admission to the Farm, 25c. On sale at P. E. Depot or Cawston Store, 732 South Broadway.

THE MISSION PLAY— Every afternoon, 2:30—Every evening, except Sunday evening, 8:15—Mission. Secure seats city box office, Pacific Electric Station, Sixth and Main. Telephones: Broadway 4378 and F1394.

XXIVTH YEAR.

As Natural as Stroking Your Cheek
No practice necessary to get smooth-as-the-skin shave with Keen Kutter Junior. The patented guard is built right into the razor, so that the blade is set at such an angle that the diagonal stroke comes naturally. You just can't shave wrong.
KEEN KUTTER
Junior Safety Razor
gives a quick, clean, comfortable shave every time.
A dollar is a mighty good investment for this little shaving wonder. It includes six blades and a handsome case.
"The Recollection of Quality Remains Long After the Price is Forgotten."
The following stores sell and guarantee the Keen Kutter:
LOS ANGELES, CAL.
F. H. HINESLEY, "THE BARBER-SUPPLY HOUSE," 104 W. 3rd St.
VANCE DRUG CO., 44 S. Broadway.
BOSWELL & NOYES DRUG CO., 300 S. Broadway.
J. W. HELLMAN, 719 S. Spring St.
COOPER HDW. CO., 61st at Monete.
LIVE HDW. CO., 1017 Mission Ave.
SCOTT HDW. CO., 243 S. Spring Ave.
REID & HARWOOD, 1752 N. Vermont.
MONETA HDW. CO., 4469 Moneta Ave.
DRESSLAR HDW. CO., THREE STORES.
BERKEMEYER HDW. CO., 701 W. Washington.
A. WOHLFARTH, 124 N. Main.
PASADENA, PASADENA HDW. CO., 88-76 W. Colorado St.
C. E. FREEMAN, 78 N. Raymond.
HOLLYWOOD, WRIGHT HDW. CO., 6406
VENICE HDW. CO., VI
C. D. MIDDLEKAUFF CO., SA
LONG BEACH, BENNETT BROS.
HOOVER-DUMFEE HDW. CO.
RIVERSIDE, FRANZEN HDW. CO.

MOTOR CAR DEALERS ASSOCIATION DIRECTORY
BEARDSLEY ELECTRIC Co. ley Electric Co., 1250-12 Home phone 53018; Pac
BUICK — HOWARD AU 1323 S. Flower St. Ho Main 9040.
CHALMERS—HUPMOBIL Robbins Co., Twelfth Sts. Bdwy. 5410; A118
CHANDLER—Chandler Co. of Cal. 1144 So. Main 3459, F5047.
FRANKLIN and SCRIPP Rauch & Lang and BAK TRICS. R. C. HAMLIN, Flower Phones: 60249, M

MADE IN LOS A
PIONEER
A Product for you to be proud of:
When you build or repair, insist on Pioneer Roofing. It looks better, lasts longer and costs less than others—and it is made in Los Angeles. Sold under a guarantee that guarantees.
PIONEER PAPER CO.
Mfrs. and Contractors
247-251 S. LOS ANGELES ST.
MARTELL & MONH WHOLESALE LIQUOR DEALERS, 219-215 Temple Family Trade Solicited.

programme closed with a Gypsy
run.

This programme is to be
for guests and friends of Mis
and Mrs. Perkins at the
apartments on Saturday afterno
13th inst., when Mrs. Perkins
a short talk on "Aesthetic
Expression, its Beauties and
tages."

A Meeting on Peace.

Reynold E. Blight, Mrs. Hor
Cable of the Los Angeles Dist
Federated Clubs, Mrs. Josiah
Cowles and others, are to speak
Los Angeles peace demons
meeting at Blanchard Hall
afternoon at 2:30 o'clock.

Simultaneously there will be
thousands of such meetings all
the country, constituting a
wide appeal, calling upon the
dent to lead the United States
filling the hopes of the National
Federation by calling a confer
the neutral nations, which would
stitute a voluntary court of
mediation, invite suggestions fo
tlement from warring nations,
any case submit simultaneously
of them reasonable proposals
for peace. Such a demand will
in a telegram to the President
lowing action by the attendants
Monday mass meeting.

Directing the demonstration
president of the National Peace
eration, Hamilton Holt of New
Vice-President Jane Addams of
cago, and Secretary Louis P. L
of Chicago.

Million Club.

The Los Angeles Million
competing with the leading h
the city in serving a tempting
products free lunch at the new
ters, 126 Coulter Building, fro
a.m. to 5 p.m.

Many leading wholesale hous
an abundance of good things fo
club of energetic ladies to ser

Besides the president, Mrs.
Shortridge Foltz, those assistin
terday were Mrs. M. A. Graves
James Durfee, Mrs. Harriet
Mrs. P. H. McMahon, Mrs. Effi
ner, Mrs. Pearl Morrison, Miss
Mrs. F. J. Holmes, Mrs. L. L.
Miss Daisy Close, Mrs. J. M.
mson and Mrs. C. D. Hudson.

The ladies will continue to se
free home products lunch toda
11 o'clock until 5 p.m.

For Book Lovers.

Miss Ida M. Leonard will
series of Friday afternoon
hours at 4 o'clock this afternoon
studio on the eight floor of the
C.A. Building.

Her subject will be "The
the Mountain" and "The
Gate" (Lord Dunsany.)

Future subjects will be:

Next Friday—"Androcles and
Lion," (George Bernard Shaw.)

The 19th inst.—"The Lonely
(Arthur Schnitzler.)

The 26th inst.—"The King
Dark Chamber," (Rabindranath
gore.)

PLAYLET AT Y.M.C.A.

**Many Members and Friends W
"The Sign of the Cross" at the
House.**

A large number of members
friends availed themselves of the
portunity last night to wit
presentation of "The Sign of
Cross," given in conjunction w
weekly open-house of the Young
Christian Association. The play
given in the auditorium of the
ing by Mr. and Mrs. William
partly through dialogue and
through narrative.

The story deals with the pers
of the Christians during the
Emperor Nero. Woven into th
beautiful love theme. As a
has received the indorsement of
isters and civic workers thro
the country. The presentation
night was the second to be g
the Y.M.C.A.

NO WAR LOANS FOR IT.

**Life Assurance Society With
ment of Many Millions in Cal
States Its Position.**

The Equitable Life Assuran
ciety, which has over 10,000
holders in Southern California,
vestments of $17,000,000 in the
has not participated in any Eu
war loans, according to a state
ued yesterday.

"No matter how safe as an
ment, or how remunerative the
interest on such loans may
Equitable feels that an institu
gaged in conservation of huma
ought to confine its investments
ordinary channels," says the
ment, which is signed by G. A.
tun, the Equitable's manager

UNDELIVERED TELEGRA

There are telegrams at the W
Union office for Mrs. A. G.
Bullard, Irving Cummings, Mi
M. Duker, J. E. Gillingham,
Hayes, G. T. Kelley, J. Frank H
R. Shaffer, Mrs. M. Sprague,
W. Summe, Miss Janet Wel
White, H. W. White and Geo
Wright; at the Postal for Ern
Tammeter, H. L. Jackson, W. &
Held, Mrs. C. B. Weeks, Fred
and Stephens & Co.

ts—Entertainments

THEATER BEAUTIF
ORIUM
PRICES
NIGHTS, 10c, 20c, 30c
MATS. 10c and 20c
er B. Kyne's Story of O
reat American Desert
he Long Chance
-Sennett Triangle Servi
10c, 15c, 25c, 50c
SOUTH
MAIN ST.
Shows at 10, 11, 12:0
4:15, 6, 7:40 and 9:3
Pain Carme
Come Early. Extra Show
in "The Blindness of Devotion"
Features, Including
OUPE | FIVE GREENS
Merry Minstrel
Melange
Every
10
RICH FARM—
of the strangest sights in
Main street. Round trip-tickets
P. E. Depot or Cawston's
except Sunday evening, 8:15—
Pacific Electric Station, Sixth and
way 4178 and F1220.

IN THE FIELD OF SPORTS

The Los Angeles Times

XXIVTH YEAR. FRIDAY MORNING, NOVEMBER 5, 1915.—4 PAGES. PART III.

As Natural as Stroking Your Chin

No practice necessary to get a smooth-as-the-skin shave with a Keen Kutter Junior. The practice is built right into the razor. The blade is set at such an angle that the diagonal stroke comes natural. You just can't shave *wrong*. This

KEEN KUTTER
Junior Safety Razor

gives a quick, clean, comfortable shave every time.

A dollar is a mighty good investment for this little shaving wonder. It includes six blades and a handsome case.

"The Recollection of Quality Remains Long After the Price is Forgotten."

Trade Mark Registered. —E. C. SIMMONS.

No. K714 Price $1.00 Keen Kutter Junior Safety Razor with assortment of blades in case.

The following stores sell and guarantee the Keen Kutter:

LOS ANGELES, CAL.
F. H. HINESLEY, "THE BARBER SUPPLY HOUSE," 104 W. 3rd St.
VANCE DRUG CO., 44 S. Broadway.
BOSWELL & NOYES DRUG CO., 320 S. Broadway.
J. W. HELLMAN, 719 S. Spring St.
COOPER HDW. CO., 61st at Moneta.
LIVE HDW. CO., 1017 Mission Ave.
SCOTT HDW. CO., 243 S. Spring Ave.
REID & HARWOOD, 1752 N. Vermont.
MONETA HDW. CO., 4402 Moneta Ave.
DRESSLAR HDW. CO., THREE STORES.
BERKEMEYER HDW. CO., 731 W. Washington.
A. WOHLFARTH, 134 N. Main.
RODGERS-PARK HDW. CO., 1007 W. 72nd.
B. H. DYAS CO., 321 W. 7th.
CLINE & CLINE, 214 W. 3rd and 6th & Spring.
RITCHEY & GROTHOUSE, 57th and Pasadena Ave.
ROMPAGE HDW. CO., 5508 Hollywood Blvd.
OWL DRUG STORES.
SUN DRUG STORES.
OFF & VAUGHN DRUG CO., Ft. W. Hillman Bld.
DICKINSON DRUG CO., 3rd and Main.
J. W. ROBINSON, 7th and Grand St.
COULTER DRY GOODS CO., 125-27 S. Broadway.
A. HAMBURGER & SONS, Inc. Broadway, 8th and Hill.

PASADENA, CAL.
PASADENA HDW. CO., 66-70 W. Colorado St.
C. E. FREEMAN, 73 N. Raymond.
STEVENS HDW. CO., 2 E. Colorado.

HOLLYWOOD, CAL.
WRIGHT HDW. CO., 6406 Hollywood Blvd.

VENICE HDW. CO., VENICE, CAL.
C. D. MIDDLEKAUFF CO., SANTA MONICA, CAL.

LONG BEACH, CAL.
BENNETT BROS.
HOOVER-DUMFEE HDW. CO.
I. & F. DRUG CO.
LONG BEACH DRUG CO.
OAKFORD DRUG CO.

RIVERSIDE, CAL.
FRANZEN HDW. CO.
RIVERSIDE HDW. CO.

MOTOR CAR DEALERS ASSOCIATION DIRECTORY

BEARDSLEY ELECTRIC — Beardsley Electric Co., 1250-1260 W. 7th. Home phone 53018; Pac. Wil. 788.

BUICK — HOWARD AUTO CO., 1323 S. Flower St. Home 60009, Main 9040.

CHALMERS—HUPMOBILE—Greer-Robbins Co., Twelfth and Flower Sts. Bdwy. 5410; A1187.

CHANDLER—Chandler Motor Car Co. of Cal. 1144 So. Hope St. Main 3459, F5047.

FRANKLIN and SCRIPPS-BOOTH. Rauch & Lang and BAKER ELECTRICS. R. C. HAMLIN, 1040 South Flower Phones: 60249, Main 7877.

MADE IN LOS ANGELES

PIONEER Roofing

THE ROOFING THAT COVERS CALIFORNIA

A Product for you to be proud of:

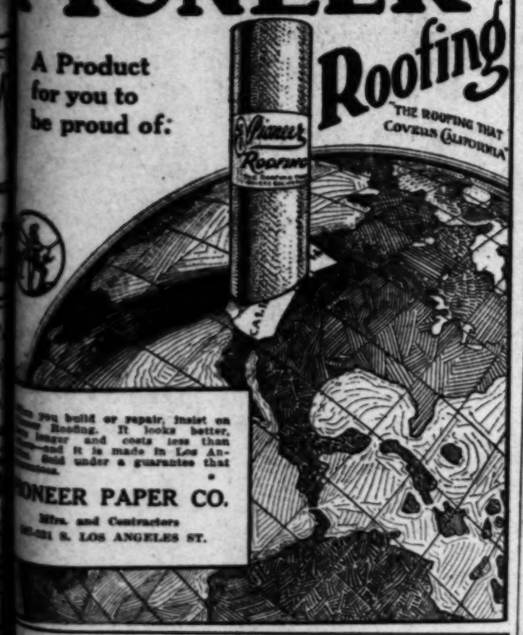

When you build or repair, insist on Pioneer Roofing. It looks better, wears longer and costs less than [illegible] and it is made in Los Angeles and sold under a guarantee that [illegible]

PIONEER PAPER CO.
Mfrs. and Contractors
521-531 S. LOS ANGELES ST.

MARTELL & MONHOF
WHOLESALE LIQUOR DEALERS, 213-215 Temple St., near Broadway.
Family Trade Solicited. F3280.

OREGON TEAM ARRIVES TODAY FOR U.S.C. GAME.

Excited.

WASHINGTON ON BEARS' CAMPUS.

Bring Drinking Water from Seattle.

Dobie Says His Team is Over-rated.

Smith Predicts Surprise in Store.

[BY DIRECT WIRE—EXCLUSIVE DISPATCH.]

BERKELEY, Nov. 4.—Loaded with demijohns of sparkling Seattle drinking water, the University of Washington football team arrived on the campus tonight. While the precious liquid was watched by the hotel proprietor, a dignified gentleman who manifested deep concern over his responsibility, and appeared to constantly be expecting an attack from California forces which were bent on spilling the invigorating waters and thus depriving Washington of all hopes of victory, the team calmly munched beefsteak and sturdily demanded more soup.

YOUNGER SPEAKS.

About the time that the last round of dessert was arriving a California "peerade" appeared. The appearance of graduate manager Younger brought quiet, and his words of friendship and defiance brought cheers. It was a big night for California rooters.

After the speech of Manager Younger the rooters adjourned to the gymnasium and heard the last words from the coaches and players. Coach Schaeffer said:

"We have faced the hardest season I have ever experienced. We have had to unlearn one game and then learn another one. The team is ready, we've done the best we could. The game is going to be a fight."

"Doc" Smith, assistant coach, appealed for bleacher support, and intimated that Washington might have the same surprise bestowed upon her that was given to Michigan Aggies last Saturday by the University of Oregon. Smith is a Michigan graduate.

OVERESTIMATED.

Coach Dobie says that the Washington team has been overestimated, and is below the strength of the teams of the last two years. He says that the freshman rule hit Washington hard, and that coupled with the loss of seven men from last year's varsity has left him with a somewhat weakened lineup. Dobie insists that he does not wish to appear as complaining, but that the above statement is a fact.

He gave out the following statement:

"The Washington team does not view this game in the same light that the general public views it. The impression seems to be that Washington will win the game handily. We expect to fight hard for the game, and I assure you that there is not the slightest bit of overconfidence in the Washington team."

Dobie plainly realizes the danger of overconfidence, and has injected a righteous fear into his men. They, too, are expecting a fight, and maintain that they fear California's light backs. Dobie was especially anxious to learn of the California backs, all of which bears out press statements that Washington may come to grief against a fast team which can run around its heavy defense.

GAMES PLAYED.

Washington has played four games this season, and has won all of them. None of her games have been with the big northern rivals, such as Oregon Agricultural. Against Whitman, the strongest team played, the Washington squad scored 27 points.

California's season shows eight games played and six won. The Olympic Club has been defeated three times, the Originals won a 10 to 0 victory early in the season, but later were defeated by a 7 to 0 score. U.S.C. worked her forward passes so effectively that she scored 28 to 10 points. Last week the varsity was in a slump, and narrowly escaped losing to St. Mary's College. The score was 10 to 9.

Practice this week has begun early and lasted late. After sundown a "ghost" ball, whitewashed for the occasion, was used. Today signals were run through, and some punting done. For the past three days the coaches have been starting the team with a gun, until now they jump like sprinters.

ROOTERS.

Washington will have a light workout tomorrow, after which the players will be guests of the Washington delegation at the exposition. The Congress disembarked this afternoon close to four hundred rooters who have come to attend the game. President and Mrs. Suzzallo arrived with the team, and will spend the week here.

Coach Dobie made several changes in the lineup which had been given out for the Washington team. Morrison, right tackle, will give way to Marksham, while Noble will replace Mackechnie at right halfback. Two other positions, center and left end, are uncertain. Either of the men shown in the lineup may go in.

Official lineups given out by the coaches tonight are:

CALIFORNIA.

Player, position—	Weight.
Hamilton, left end	154
Lockhart, left tackle	186
Saunders, left guard	183
Smith, center	175
Russell, right guard	175
Bender, right tackle	195
Gibbs, right end	166
Sharp, quarter-back	147
Cansell, right half-back	156
Montgomery, left half-back	166
Brooks, full-back	171

WASHINGTON.

Player, position—	Weight.
Smith, left end	175
Murphy, left end	175
Leader, left tackle	179
Wirt, left guard	183
Cushman, center	184
Legg, center	186
Seagrave, right guard	183
Marksham, right tackle	190
Hunt, right end	181
Young, quarter-back	170
Noble, right half-back	174
Miller, left half-back	170
Bird, full-back	189

Dave Tibbott,

The demon Princeton drop-kicker, who is expected to fight a duel of toes with Capt. Mahan of Harvard in the big game tomorrow.

WANT SUMMER BALL TO BE PERMITTED.

[BY A. P. NIGHT WIRE.]

CHICAGO, Nov. 4.—Students attending "Big Nine" universities are overwhelmingly in favor of repealing the rule which prohibits athletes from playing professional baseball during the vacation months.

Unofficial results available today on the vote taken on the subject yesterday indicate that the rule is in disfavor.

OXY WISHES TO CHANGE THE DATE.

Occidental College desires to advance the date of the Throop game one week and play it on November 13. Coach Pipal is desirous of having the change made so that his men may see the Whittier-Pomona game.

Big Game.

PREPARE FOR KICKING GAME.

Light Work at Both Harvard and Princeton.

Tigers Figure this is to be Their Year.

Crimson Rooters Say Team is Stronger.

[BY DIRECT WIRE—EXCLUSIVE DISPATCH.]

NEW YORK, Nov. 4.—Harvard and Princeton play the first of the three great football games of the season at Princeton Saturday. Most of the critics seem agreed that the game is to be the decisive one of the season, Yale not being figured too strongly.

Princeton has not won a game from Harvard since 1911, when the score was 5 to 6 in the Tigers' favor. The last two seasons the Crimson players have not even allowed a Princeton score. But the Princeton rooters believe that this is to be their year and expect to win from Harvard tomorrow. On the showing to date Princeton may have the edge, but it doesn't look much better than ever.

Both coaches are preparing for a kicking game and grooming up their defenses. Today the work at both universities was very light. Tomorrow will see a complete rest. The players will only be rubbed down.

LET-UP.

There was a let-up today for the Harvard football players who will start in Saturday's game at Princeton. The day's work was only on signals for the regulars, who, however, spent much time perfecting their plays, and also went over the layout of the defenses. The coaches have worked the team mighty hard this week, but all the men are in first-class trim. The feeling at Cambridge is that the eleven is much better than it was a week ago. The scrubs have put the Tiger plays against the varsity in first-class fashion, and therefore the coaches now figure that Saturday's battle is likely to be decided on the results of a kicking game.

LIGHTENS.

Coach Rush probably would have liked to continue hard work with the Princeton eleven today, but the proximity of the Harvard game forced him to lighten the workout. A snappy signal drill occupied an hour of the afternoon with lots of kicking practice.

Jim McCormick put the touches on the interference of the backs, and Rush had the men go through all their formations to see that they are letter perfect in all the plays. It is thought that two days of comparative rest before the big battle will do more than anything else to restore the confidence and the ginger of the forwards. The offensive seems to have reached the high-water mark.

Malarkey,

The slamming Oregon back, who is reputed to be one of the best line smashers in the Northwest.

HILLTOPPER GETS HIS HAIR SHEARED.

REFUSES TO GET CUT, SO FOOTBALL MEN DO THE JOB.

Coach Featherstone of the Los Angeles High School dismissed football practice for a period of fifteen minutes Wednesday afternoon in order that the men might witness Joe Dubin, a well-known student of the High School, receive an impromptu haircut. Dubin had boasted that his flowing locks had never suffered shearing for six months.

Several students took up a collection Tuesday morning and donated it to the boy, with the request that he appear with barbered head the next day. The request was not granted and Dubin paid the penalty. His dome was as smooth as a billiard ball when the job was completed. Featherstone has ordered the soft brown locks to be scattered over the High School gridiron in an attempt to make the ground more suitable for football.

Baseball.

GILMORE IS TALKING PEACE.

Feds Want to Get an Even Break in Deal.

Refuses to Give Out any Settlement News.

Sinclair is Taciturn on Herrmann Talk.

[BY DIRECT WIRE—EXCLUSIVE DISPATCH.]

NEW YORK, Nov. 4.—James A. Gilmore, president of the Federal League, confirmed today the reports that the independents and organized baseball are attempting to settle their difficulties.

He denied that he had encouraged the Federal League magnates to continue the war.

"We are all agreed," he said. "There has been no friction between myself and Mr. Sinclair. I have always advised a settlement with organized baseball if such an arrangement could be made upon a 50-50 basis. I believe that it will be better for baseball if all this trouble is ended, and certainly the interests of all business men who have money invested in baseball demand that both sides reach an understanding."

HONEST OPINIONS.

"It has been suggested," it was remarked, "that you feared to lose your place as president of the Federal League, and that therefore you were against all proposals for peace."

"That is not true," Gilmore exclaimed. "I always have been able to make a comfortable living, and whenever I quit the presidency of the Federal League I will have no trouble in finding another position just as good. I am giving the Federal League owners the best service within my power, and advising them unselfishly. I always have been in favor of peace, and I am in hearty accord with all the arrangements that are being made by my colleagues. You can't make that too strong."

"And those arrangements are?"

Mr. Gilmore hesitated.

"I can't say anything about them." He shook his head. "Nothing can be given out at this time."

"Is it true that Mr. Sinclair will buy into the National League?"

CAN'T SAY.

"I can't say anything about that," he replied. Publicity at this time might spoil all the plans. But you can say that I believe that for the good of the game this war must be settled before next spring. Baseball is a business, and it is foolish to conduct a business in the way baseball is being handled. It will be ruinous to both parties."

Mr. Gilmore was particularly insistent upon the fact that he had always been in favor of an amicable settlement with organized baseball. Many times he has been quoted as saying that the Federal League was ready to fight to the finish, and he still asserts that such is the case. But the Federal League is willing to listen to terms of peace.

EVEN BREAK.

"It all depends upon the arrangement that can be made with organized baseball," he said. "If the offer is satisfactory we will accept it. If not, we will continue our own way." Mr. Gilmore would not say what he considered as a satisfactory offer, except that the Federal League would have to have an even break.

Harry Sinclair, who owns the Newark Feds and who will back the New York club if the independents continue their battle next season, returned today from Cincinnati, where he and Charles S. Weeghman and William H. Walker of the Chicago Federals conferred with August Herrmann, chairman of the National Commission, and Charles P. Taft, owner of the Chicago Cubs.

"I haven't anything to say about the conference out there," said Mr. Sinclair at the Hotel Plaza tonight. "I didn't go out there especially to see Mr. Herrmann. I was in Cincinnati on other business."

NONE AT ALL.

"Did you come to any agreement with Herrmann?"

"None at all," he replied.

"Everyone concerned seems to agree that all this trouble should be settled, but we're all pretty far apart."

"Is it true that you would like to buy the Giants?"

"I have nothing to say about that," he smiled. "We're going right ahead with our plans to put a team into New York, and if we don't come to terms with organized baseball we'll give the Giants a run for their money next season."

In Chicago Weeghman said today that nothing would be announced regarding the negotiations until some transfer of National League stock to the Federal League club owners was definitely arranged.

At the Federal League meeting in Indianapolis next Tuesday the magnates who have been conferring with organized baseball officials will report and some definite action toward a settlement may be taken.

TROJANS' LACK OF GOOD COMPETITION WILL HANDICAP THEM IN OREGON GAME.

BY WILLIAM M. HENRY.

U.S.C.

The Trojans are in their own back yard, with two weeks' rest since the big game with California.

The Trojans have a team with lots of speed and knowledge of the open game. Fairly light but fast.

The Trojans have swept everything before them this season, but their opponents have not been strong.

The Trojan attack is confined to open play, little straight football having been successfully used.

OREGON.

The northerners are traveling 1500 miles in a stuffy Pullman and play amid strangers.

The northerners outweigh U.S.C. fifteen pounds to the man and are pretty fast to boot.

The northerners have been defeated once and their competition has been with experienced teams.

The northerners have an attack of the slamming order with a slight amount of open play mixed in.

The question for debate tomorrow is as follows: "How good is the U.S.C. football team?" And there is room for considerable argument on every side of the question.

Saturday night there will not be so much room for argument—the Trojans will either be the world-beaters so many enthusiasts think them, or they will be just a plain football team which ran up against some good competition for the first time and cracked like lots of other football teams have done under the same circumstances.

UNTRIED.

The Trojans present the queer spectacle of a consistently victorious but absolutely untried football team. They have licked the L.A.A.C., St. Mary's and California. But what did the L.A.A.C., St. Mary's and California ever do?

Lack of experienced and strenuous competition is very likely to be the undoing of the Trojans. Meeting the bone-crushing northerners would not be such a terrifying test had the Trojans had even a taste of strenuous competition this year.

UNFAIR.

The test is really unfair to the U.S.C. eleven for had they been furnished with good competition earlier in the season, the shock of meeting the skillful and powerful northern offense and defense would not be so much of a surprise.

An analysis of the U.S.C. attack shows that it consists chiefly of sweeping end runs and forward passes. Even against the flabby St. Mary's and California defense, the Trojans had no one who gained consistently between tackle and tackle.

MYSTERIOUS.

The U.S.C. open play was a complete mystery to the two Bay City teams, as open play always is to an inexperienced team. They did not know how to meet this form of attack and therefore they lost.

The U.S.C. open attack may work just as well on Oregon as it did on California. Again it may not. Never having tried it against good opposition, the Trojans can only hope that it will. It looked better than any open play ever seen in the south when used against St. Mary's.

INSECURE.

It is the feeling of insecurity which must possess the Trojans on meeting for the first time a strong team, that will have more to do with their showing than any other one thing. If they find that their open game works, they will sweep Oregon off her feet. If it doesn't work, they have little left.

The Oregon team goes into the game tomorrow knowing exactly what it can do and what it cannot do. It has been tried out against tremendously strong opposition. It has met wonderful attacks of both the plunging and the open variety. It is a seasoned varsity.

WILL SCORE.

Oregon will score. The Trojan defense has been knifed by the L.A.A.C. backfield for long and consistent gains. Even St. Mary's and California could gain against the Trojan defense. Unless Oregon is a lot weaker than her season's record shows, she has an offense that is dangerously strong and consistent.

Here U.S.C. has the big advantage. Her method of scoring is faster and less exhausting than that of the northerners. Open play will carry the ball four yards to a plunging attack's one, if it gains at all.

DIFFERENT.

Oregon has met a comparatively strong team every Saturday for five weeks. U.S.C. hasn't met any as yet. To throw the inexperienced Trojans against a bunch of seasoned campaigners like the Oregonians is unfair to U.S.C.

Should U.S.C. win it will be a wonderful triumph, a great accomplishment in the face of a schedule which has not given her the right sort of competition.

Should U.S.C. lose it will be no disgrace to the team. The Trojans have not had the seasoning so necessary in running up against good football.

BILLIARD PLAY BRINGS SURPRISE.

Moore sprung a big surprise in the three-cushion tournament of the L.A.A.C. and beat Thatcher by a score of 25 to 7.

The tournament has been quite delayed by the machinations of Cupid, who picked off one of the players and transplanted him to New York, but Director of Amusements George Towle, hopes that the play will be finished in several weeks.

Princeton Rooters Believe Tigers Have Chance to Get Even With Harva

Lest we forget

That there is such a thing as Rugby, we herewith publish a photograph of a lively scrimmage on the Stanford campus in preparation for the big game with Santa Clara, November 13. The party doing the swerve act with the ball is Wallace, candidate for wing on the 'varsity. The husky guy on the left, ready to stop him, is Sam Halstead of Riverside, 'varsity lock.

At Stanford.

CARDS VISIT EWING FIELD.

Big Game with Saints to be in San Francisco.

Players Get Measured for New Suits.

Big Bonfire is Guarded by Underclassmen.

[SPECIAL CORRESPONDENCE.]

STANFORD UNIVERSITY, Nov. 5.—Twenty-two varsity ruggers went to San Francisco yesterday afternoon to become accustomed to Ewing Field where the big game with Santa Clara will be played a week from Saturday.

Coach Brown put the men through only a light workout since the object of the trip was merely for the purpose of acquainting the men with the situation of the touch lines with regard to the bleachers. The turf was found to be somewhat harder than that on the "Farm" as its usual use has been for baseball.

TRAINING TABLE.

The team witnessed the game between the Northern and the Southern All-Stars and then repaired themselves to the tailor shop where they were measured for suits. Jim Wylie, the New Zealand breakaway, and Bill Bloeser, of Los Angeles, stood first in point of size.

Clyde Scott of Santa Barbara, front ranker, and Roscoe Chandler, substitute breakaway, were last night accorded the honor of eating with the balance of the varsity prospects. The other twenty-two ruggers taking their meals at the training table are Court Knight of Pasadena, Sample, Smithcrum and Soper, front rankers; Henry Pettingill, and Bill Bloeser, of Los Angeles, Jacomini, of Pasadena, and Pat Rehm, middle rankers; Sam Halsted, of Riverside, lock; Bob Johnson, of Los Angeles, Joe Eraden, and Jim Wylie, breakaways; Art Erb and Frank Walker, half-backs; Joe Urban, first five; Charlie Long and Pelouze, freshmen, second fives; Capt. Danny Carroll, center three-quarters; H. H. Disvendorf, of San Diego, Ric Templeton and Swigart, wings; and Bob Templeton, fullback.

SECOND VARSITY.

The men who still play on the inside turf and who compose the second varsity squad are: Bihlman, Caughey, Flugel, Kellogg, Scovel, front rankers; Dick Coleman, of Los Angeles, Cliff Swartz, of Hermosa, Fisher and Hoover, middle rankers; Stanford Oberg, of Riverside, Card, Gladstone, Hayes, Murray, and Bonney, rear rankers; Joe Malthy, of Long Beach, and Katten, halves; Bob Lyttle and Allard Bacon, of Los Angeles, Art Wilcox, of Long Beach, and Frank Greve, of Hollywood, five eighths; Charlie Boydston, of Harvard Military, and Hammon, center threes; Les Wark, of Long Beach, Wallace and Winters, wings; Bert West, of Santa Ana, and Townsend, full-backs.

Stanford's frosh have begun preparations for the monster rally to be staged the Thursday before the big game. Already they have erected the skeleton framework of a large bonfire which will measure forty feet in every direction when completed, and will light up the entire peninsula when fired.

GUARDS.

Guards were installed last night and will gradually be increased in number as the pile grows and as the time before its lighting approaches, so that Missionites will have no chance whatever of accomplishing the feat of prematurely firing it, as California did last fall.

Orders for five thousand big game programmes, the usual number, have been given. These are rather expensively done and contain photographs of the Stanford and Santa Clara coaches, managers, trainers and yell-leaders and half tones of the Missionite and Cardinal ruggers.

BURNS REFUSES TO BOX WILLIAMS.

WANTS MORE MONEY THAN IS OFFERED BY PROMOTERS FOR THE SCRAP.

[BY DIRECT WIRE—EXCLUSIVE DISPATCH.]

NEW ORLEANS, Nov. 4.—Frankie Burns of New Jersey tonight declined to meet Kid Williams, bantamweight champion of the world, in a twenty-round fight for the title here November 29. Burns could not agree with Promoters Tortorich and Burns as to the financial arrangements. They wanted him to accept 50 per cent. after Williams's guarantee of $5000 had been taken in. Burns objected, asking flat 25 per cent., or that Tortorich live up to a contract that he signed with Burns during January of 1915. The promoters would not agree to this, and as Williams demands that the match be closed by tomorrow, all hope of the fight is off.

Art Lutz,

Coach of Redlands High School and former Orgeon Aggie star, who says only hope of U.S.C. tomorrow is open football.

Some Dope.

ONLY ONE WAY TO WIN GAME.

LUTZ SAYS TROJANS MUST OPEN UP WIDE.

Predicts that Oregon Line will be Impregnable and that no Substantial Gains Can be Made Around Ends—Northerners Know a Little About Opening Up.

[SPECIAL CORRESPONDENCE.]

REDLANDS, Nov. 4.—That U.S.C. must rely on open football to win the game from Oregon on Saturday is the belief of Art Lutz, former star player of the Oregon Aggies, and before that of Pomona, now the coach of the Redlands High School team.

"Absolutely the only way in which the Trojans can win is by open football, the team will be able to make no big gains around the end or through tackle," said Lutz today.

Lutz says that the Oregon team will average close to 180 pounds, probably more than that. "Oregon has another wonderful line this year and it is heavier than has been reported, I believe," said Lutz. "The team plays straight football more than open and depends largely on it for the big gains. But the men are well drilled in the open style of play," he continued.

"Beckett is one of the best tackles that I ever saw in a game; he is a whirlwind," said Lutz. "He weights about 197 pounds and is a fighter all the time. Huntington, one of the half-backs, is a fast man and a wonderful ground gainer. Risley, the center of the team, is the surest man in the place that ever played in the north and he is a 'bear' on the defense. These three men I consider the most dangerous men of the team."

Lutz says that some of the men on the squad are new to him, but from all reports he gets from his friends in school, the team is one of the best the college has ever had.

OREGON BOSS STAYS BEHIND.

[BY DIRECT WIRE—EXCLUSIVE DISPATCH.]

UNIVERSITY OF OREGON (Eugene, Or.) Nov. 4.—It leaked out here today that only fourteen football players left last evening on their 1300-mile trip to Los Angeles, where they will meet the University of Southern California on the gridiron. Capt. Cornell was seen on the campus and in classes today.

The fourteen players of the squad are in tip-top condition, and are brimming with fight for the coming battle.

It is for the first time in his football career that Cornell is not making the trip. Cornell, although out every night in football togs, has given up football, and will not go into any game except in case of dire calamity. The injury received last year in the Idaho game is still bothersome enough to keep him out of scrimmage. Cornell refused to make this trip merely as captain, as was offered him, but insisted that a player go instead. In his absence Johnny Beckett will assume the field captaincy.

Tomorrow.

HUNS TO PLAY WEIR'S BRAVES.

Sherman Attack is Greatly Strengthened.

Stanton Fears Stars may be Laid Out.

Riverside Fans Expect to See Indians Win.

[SPECIAL CORRESPONDENCE.]

RIVERSIDE, Nov. 4.—Fans here expect to see the Sherman Indians defeat Pomona College Saturday in the first big game of football played in Riverside this year. Coach Weir has added many new plays to the Indians' attack and has taught the men more about the offense than they have shown heretofore. That added to their remarkable defense is expected to be enough to win from Pomona.

The report that the Poly High School of Riverside defeated the Braves was erroneous. In the practice game no attempt was made to score. The Braves first team pushed the High School boys around at will, while the High School boys were better than the Indians' second team.

CLAREMONT, Nov. 4. — Pomona plays one of the most important games on her schedule Saturday when she meets the Sherman Indians in Riverside. This is the first game between the two institutions in several years, and before the red men dropped the American game, the Sherman-Pomona game was usually considered one of the hardest games of the season.

Coach Stanton has been preparing for the game Saturday just as if it were to be an intercollegiate contest, and he expects his team to show up in the best form it has displayed so far this season.

The Huns have been practicing behind closed gates for the last three weeks. The coach has given them a big variety of new plays, none of which were required in the game with Throop last week. The Sagehens will hold these in reserve Saturday unless the Indians should prove stronger than is anticipated.

What Coach Stanton is most afraid of in the coming game is that the red men will lay out some of his stars. When Occidental met the Sherman aggregation two or three men were laid up for a week afterwards, and the old fox doesn't want this to happen to any of his varsity on account of the big Whittier game only a week later. Consequently, it is expected that he will use his second line-up as much as possible, providing the Huns get away to a sufficient lead.

Just what is going on behind the closed gates of the practice field is unknown to any but the football men, but that the team is showing up well can be told from the general attitude of the members of the varsity while off the field. The Huns themselves figure they are strong enough to meet any team in Southern California on an equal footing.

Pomona has a big advantage in the big games this season in having a strong string of second line-up men. It is this reserve strength that the Huns are counting on to pull them through to another Southern California championship.

Coach Stanton is going to rely on Dahlem's toe to bring many points to the Huns in the intercollegiate games. He is teaching his line to block scientifically, and Dahlem can kick a ball between the posts from placement from almost any point within the 40-yard line.

The Huns will hold a monster rally tomorrow night in preparation for the game. The Huns want to win this game, and they are going about it in a business-like manner.

The two teams will line up about as follows:

The line-up:

Pomona.		Indiana.
Quackenbush	R.E.	Stevens
Dahlem	R.T.	Cheyney
Cooper	R.G.	Dick
Walls	C.	W. Enos
Shollenberger	L.G.R.	A. Enos
Ratti	L.T.R.	Bethel
Sligh	L.E.R.	Daville
McFadden	Q.	Attache
Nisbit	R.H.L.	Pahle
Jensen	L.H.R.	Nelson
Green	F.	Clark

JUNIOR COLLEGERS VS. OXY FRESHIES.

The Los Angeles Junior College will meet the Oxy freshmen on the Los Angeles High School gridiron this afternoon at 3 o'clock.

EASTERN FOOTBALL.

YALE.

[BY DIRECT WIRE—EXCLUSIVE DISPATCH.]

NEW HAVEN, Nov. 4.—Tom Shevlan has reversed Yale's football policy in one important respect. His board of strategy has ordered plenty of work. Tom has ordered daily scrimmaging. Tonight he told his players there would be scrimmaging tomorrow, although Yale must face Brown University on Saturday. Shevlan has made no secret of his theory that Yale needs drill in playing straight football. He has ordered nothing else since his arrival. Today the results of a fifteen minute playing period against the freshmen divided about equally into offensive and defensive football, displayed glaring faults in the varsity defense, the freshmen finding a path through them for a total of nearly forty yards, although the 1919 players were unable to register a score. Halfback Wally Winter starred in the ground gaining.

CORNELL.

[BY DIRECT WIRE—EXCLUSIVE DISPATCH.]

ITHACA, Nov. 4.—"This team is in the best condition of any I have seen since I have been here, and if it plays up to form it ought to beat Michigan Saturday. I expect Michigan to play a far better game against us than against Syracuse, because this to them will be the big game of the year."

This was the statement made tonight by Dr. A. H. Sharpe, head coach of the Cornell football team, before the squad of twenty-six men left for Ann Arbor to play Michigan. Dan Reed and Ray Van Orman, his assistants echoed these sentiments, Reed saying that the team was in great shape and improved a great deal since the Harvard trip, while Van Orman declared that Cornell was thirty per cent. stronger than the team that played Michigan last year.

CHICAGO.

[BY DIRECT WIRE—EXCLUSIVE DISPATCH.]

CHICAGO, Nov. 4.—With the final hard scrimmage today, the Maroons are set for the Haskell Indians, who invade Stagg field Saturday.

The Maroons put on a 5 to 3 scrimmage with the yearlings and when the final whistle announced the close of the battle, the varsity were on the long end of the score by about three touchdowns. Schaefer, playing full back, ripped through the strong 200-pound yearling for repeated gains of several yards each. Gordon and Agar skirted around the ends as if there had been no opposition, for runs of twenty and thirty yards almost at will. Schaefer, Gordon and Agar are almost sure to make up the back field Saturday against the Haskell redskins.

ILLINOIS.

[BY DIRECT WIRE—EXCLUSIVE DISPATCH.]

CHAMPAIGN, Nov. 4.—Will the Illinois have the services at all of Harold Pogue? This is the question that worries the rooters with season rapidly closing.

With Potsy Clark going like a house afire, the rooters believe with Pogue as his team-mate, the two great backs would tear Wisconsin and Chicago to pieces. Clark is going better even than he did last year and that's going some.

Pogue is learning Zuppke's new plays as they are unfolded, but another night passed with him out of the lineup. Zuppke is oiling up his offensive machine and it looks as if its efficiency will be greatly increased by another week. Leo Klein promises to benefit greatly by his experience in the Minnesota game.

MICHIGAN.

[BY DIRECT WIRE—EXCLUSIVE DISPATCH.]

ANN ARBOR, Nov. 4.—Michigan's scrimmage of this afternoon, staged as their final strenuous practice in preparation for the great intersectional battle between Michigan and Cornell on Ferry field Saturday, was a tremendous blow to Wolverine hopes for the freshmen eleven outplayed the varsity at every stage of the game. The final score was 6 to 6, but it was only varsity luck which brought the tie.

The sole consolation which the critics have to cling to tonight is the often proven tradition that bad scrimmage brings a good game two days later. If this adage is to be used as a guide, the Yostmen should win on Saturday, for they were deplorably weak this afternoon.

STANFORD SMOKER AND ENTHUSIASM.

GREAT CELEBRATION HERE ON SATURDAY NIGHT OF NEXT WEEK.

The refusal of Stanford to revert to the "old game" and the consequent abolition of the "big game" with California this year, has not dampened the ardor of the local supporters of the Cardinal in the slightest degree. On the contrary, the Stanford Club of Southern California is making elaborate preparations through a committee headed by J. C. MacFarland, and composed of such loyal alumni as J. C. Beman, J. R. Berryman, Harlan Shoemaker, S. A. Lindauer and E. D. Lyman, for the greatest annual smoker ever staged by the collegians.

The celebration will be held Saturday evening, the 13th inst., at the University Club, the Rugby match with Santa Clara College that afternoon being the inspiration for the event. There are more than 700 Stanford men in Los Angeles and surrounding districts, and a great proportion of that number have already signified their intention of attending.

In addition to the election of club officers, the banquet and receipt of returns direct from the exposition athletic field, where the Stanford and Santa Clara fifteens are to clash, there will be a varied programme to entertain the members. Speeches will be made by leaders of the organization, and "Wes" Wilson's noted Stanford musicians will bring back memories of former days on the farm.

IRVINE'S WONDERS WILL PLAY NORMAL.

Irvine's St. Vincent's wonders and the Normal School squad will clash on Occidental field tomorrow morning at 10 o'clock. The teachers, under the leadership of Capt. Blanchard, have put out a first-class eleven, while Irvine has been working hard with his men.

PRESIDENT SEXTON IS ON THE WAY.

[BY A. P. NIGHT WIRE.]

ROCK ISLAND (Ill.) Nov. 4.—M. H. Sexton of this city, in leaving for San Francisco to attend the annual meeting November 9-11 of the National Association of Minor Baseball Leagues, of which he is president, announced today that he would not be a candidate for re-election.

REDLANDS MUST SINK OR SWIM.

IF POMONA GAME IS LOST THERE WILL BE NO CHANCE FOR TITLE.

[BY DIRECT WIRE—EXCLUSIVE DISPATCH.]

REDLANDS, Nov. 4.—The big game of the season for the Redlands High School is to be played at Pomona on Saturday. "My men know that it will be the hardest game for them this year, and they are ready to play the best game they know how. The boys are all in the best of shape," said Coach Art Lutz this afternoon. Redlands will be out of the running if this game is lost.

The high school team has been working hard all week, and there has been no let up until it was too dark to see the ball. Lutz has been working his men in the line plays, and has been correcting some of the faults that loomed up in the game Saturday. The team is light, but fast, and is working like clockwork now.

Two hundred or more rooters will accompany the team. Lutz will probably use Wynne at full, E. Weld and Hunter at right half, Miller and Waite, left half, Edwards and Lloyd full, Woodruff right end, Waycott right tackle, Bethel right guard, Chestnut center, Winston left guard, M. Weld and Palmtag left tackle, Bell and Cousins left end.

HARNESS MATINEE FOR TURKEY DAY.

FAST HORSES WILL PROBABLY APPEAR AT EXPOSITION PARK.

It is probable that a big harness matinee will be pulled off at Exposition Park on the afternoon of Turkey Day.

A number of the fastest horses in the United States are now stabled at Exposition Park, and some classy competition could surely be arranged. Many of the horses are now in the north competing in the exposition meet.

Changed.

WHITTIER AND REDLANDS GAME THIS AFTERNOO

WHITTIER and Redlands will play their conference football game this afternoon. The game was originally scheduled for tomorrow, but when U.S.C. arranged the Oregon game a change was made. That game is too big to be missed.

Coach Wilson will not use the same eleven that met Occidental against the Baptists. Finch and Chambers will be on the side lines. He wants to give men like South and Woollomes a chance to show how good or bad they are. There will be no other substitutions.

Redlands is not as much as the Occidental game would one to believe. It stood up well during the first quarter the Tigers. It was only the hopelessness of Redlands' home that the eleven would

Coach Wilson is also keeping stars out for another game, saving them for Pomona. have always been a jinx to This is the Quakers' chance ever. Wilson means to accomplish that purpose.

L.A.A.C. TEAM BEATS WHITTIER

LIGHTWEIGHTS GET REVENGE ON ANAHEIM FOR DEFEAT.

Coach Kiawana's 140-pound basketball team of the L.A.A.C. more than made up for their 17-14 defeat handed to them by Whittier last Friday, by defeating the Whittier aggregation 26 to 19.

The game was a battle from the word go. L.A.A.C. started off like a whirlwind, shooting two the first two minutes of Whittier gents soon tied and from here on the back and forth, with the ending 13 for Whittier the club.

The clubmen made six this half, while the Whittier five field goals and two free

McLeod, right forward A.C., played a stellar Mundt, left forward for most of the shooting.

The second half started club taking the lead again it until the whistle.

The club showed more in this half, making their and accurate.

TIMES DIRECTORY of Automobiles

Dorris Motor Car Co. — Cadillac—G. M. C. Trucks. Twelfth and Main Streets. Main 8780

Metz — Moto touring model 22B8 fully equipped F.O.B. Los Angeles Now on exhibition. Standard equipment throughout. METZ COMPANY 110 West Pico Main 944 Home 22187

Moon and Lexington — Lynn C. Boston, Pico at Olive. Main 577—Pico

Saxon — Saxon Six Touring Car, F. O. B. Factory ..... $785 Saxon Four-Cylinder F. O. B. Factory ..... SAXON MOTOR SALES CO. 1340 SOUTH OLIVE STREET.

Simplex — Exclusive High Grade Automobiles A1847. 1257 South Olive Street. Main 7282.

Times Directory of Motor Trucks

MOORE & DENBY TRUCKS — Gas and Distillate Trucks Manufactured by PACIFIC METAL PRODUCTS Main Office and Works, Torrance, Cal. Home 22201; Pacific Salesroom and Service Station, 1210-30 South Flower street, Los Angeles Factory Branch, San Francisco, Cal.

Moreland — DISTILLATE MOTOR TRUCKS Manufactured in Los Angeles Moreland Motor Truck Co., North Main and

From Howard's drawing of Falstaff in Shakespeare's "King Henry IV"

Falstaff is the true aristocrat among brews.

FALSTAFF

"The choicest product of the brewer's art"

is the summit of brewing perfection, attained by Lemp's 75 years' of brewing experience.

Falstaff's exquisite flavor is the supreme triumph of scientific brewing. Its unvarying uniformity is the result of a perfect method applied to perfect materials and safe-guarded by a thousand precautions to prevent the slightest variation.

Beer is a food. Bread and beer are made of the same materials: cereals, yeast and water. Bread is easily beer digested—both are highly nourishing. Properties protective beer to produce energy, build tissue and strengthen nerves.

1840 The Lemp Brewery is the Oldest in America with a National Patronage—75 years' Brewing Experience 1915

Sherwood & Sherwood Commercial Company, Distributors, 346 N. Main Street, Los Angeles, Cal. Telephones: Home A 7804

You Too The

Stung.

LITTLE MONEY FOR PLAYER

Three Great Stars for Price of One.

Chase, Dillon and Newton Draft Price.

Would Bring Good-sized Fortune Today.

BY HARRY A. WILLIAMS.

The draft rule has never been unceasingly popular, especially in the rural districts. A fight may be waged against it at the minor league meeting in San Francisco. Under the rule the majors are allowed to select one man from each Class AA club, paying therefor the sum of $2500.

It is all a gamble. Sometimes the best men who are worth it, and frequently they draw those who are not worth half the amount. As a rule, the pick of each club has been sold outright before the drafting season opens. Unquestionably, there are some arguments in favor of the draft, but there are more against it, especially in a circuit of the Coast League's caliber.

However, that against which the magnates are complaining and upbraiding would have looked like a diamond mine to their predecessors. It hasn't been so very long since $1166 loomed like the yearly output of a government mint to a minor league owner. That was before the days of Marty O'Toole and other mistakes.

Jim Morley probably holds the record for small compensation for stars under the draft. He lost Chase, Dillon and Newton to the majors at the rate of $750 per head, or a total of $2250. The three of them, each a recognized star, brought less than is received from the draft of a mediocre player today. Can you really imagine such slight compensation?

The Coast League entered organized baseball in 1903. That year Brooklyn drafted Dillon, paying $750. The following year Morley got busy and dragged Hal Chase out of the fish-rah ranks. That fall the New York Americans drafted both him and Doc Newton, the pair bringing $1500. Then, in order to plug up the vacancy at first base, he paid Frisco $1750 for the return of Dillon. These were certainly heroic days. That is, it required a hero to stay in minor league ball and foot the bills. Chase, Dillon and Newton were all in their prime at that time. Under the same conditions today they would bring in the neighborhood of $40,000—probably a good deal more.

* *

Drury Underwood, Chicago newspaperman, has just compiled an interesting volume entitled, "Chips that Pass in the Night." As the title might be misleading it should be explained that the book relates largely to that great national nocturnal pastime—draw poker—with a sprinkling of other charming card yarns. For a satisfactory review Mr. Underwood should have sent the book to the literary editor, recent events having convinced us that our knowledge of the grand old game is superficial, to express it mildly.

Here are couple of extracts:

An author of popular books liked to play poker, but was not always flush. "At such times as he collected from his publishers he would show up and engage in a certain game eagerly.

He had been missing for some time, when he appeared at the table radiant.

"Boys," he announced, "I've got a new contract—a nickel a word. The only trouble is that when I'm revising the manuscript and cross out a word I have to sigh and say, 'There goes another white chip.'"

* *

Miss Blanche Ring had never taken up poker until a year ago, when she allowed herself to be blended into a family party. At the outset the game had few thrills for her, and she sat in more as a dutiful relative than as an impulsive gamester.

This apathy was shown in a pot wherein she was the fourth player in line. The first three had spoken with chips, but Miss Ring was silent and absorbed. Her cards were folded on the table, unhandled, and she sat in a position somewhat strained. Her attitude gave no hint as to whether she was in the pot or out of it.

The contenders, all trying to conceal solicitude, were still, but finally one of them asked:

"Blanche, what are you doing with your hand?"

Miss Ring flushed a bit and replied with a touch of asperity:

"If you MUST know, I'm fixing my garter."

* *

Along the same line we recall a local poker tragedy of some years ago, but heretofore unpublished.

It was the occasion of Ruddy Unger's initiation into the mysteries of

You Too Thought Mr. Wad Was Going to Say "I'm from" Missouri," Now Didn't You? . . By Gale.

Stung.

LITTLE MONEY FOR PLAYERS.

Three Great Stars for the Price of One.

Chase, Dillon and Newton for Draft Price.

Would Bring Good-sized Fortune Today.

BY HARRY A. WILLIAMS.

The draft rule has never been exceedingly popular, especially in the rural districts. A fight may be waged against it at the minor league meeting in San Francisco. Under the rule the majors are allowed to select one man from each Class AA club, paying therefor the sum of $2500.

It is all a gamble. Sometimes they get men who are worth it, and frequently they draw those who are not worth half the amount. As a rule, the pick of each club has been sold outright before the drafting season opens. Unquestionably, there are some arguments in favor of the draft, but there are more against it, especially in a circut of the Coast League's caliber.

However, that against which the minors are complaining and upbraiding would have looked like a diamond mine to their predecessors. It hasn't been so very long since $2500 loomed like the yearly output of a government mint to a minor league owner. That was before the days of Marty O'Toole and other misfits.

Jim Morley probably holds the record for small compensation for stars under the draft. He lost Chase, Dillon and Newton to the majors at the rate of $750 per head, or a total of $2250. The three of them, each a completed star, brought less than is received from the draft of a mediocre player today. Can you really imagine such slight compensation?

The Coast League entered organized baseball in 1903. That year Frisco drafted Dillon, paying $750. The following year Morley got busy and dragged Hal Chase out of the no-man's ranks. Then fall the New York Americans drafted both him and Jack Newton, the pair bringing $9000. Then, in order to plug up the hole at first base, he paid Brooklyn $11700 for the return of Dillon. Those were certainly heroic days. At least, it required a hero to stay in a minor league ball and foot the bills. Chase, Dillon and Newton were all in their prime at that time. Under the same conditions today they would not bring in the neighborhood of $20,000—probably a good deal more.

* *

Drury Underwood, Chicago newspaperman, has just compiled an interesting volume entitled, "Chips that Pass in the Night." As the title might be misleading it should be explained that the book relates largely to that great national nocturnal pastime—draw poker—with a sprinkling of other charming card yarns. For a satisfactory review Mr. Underwood should have sent the book to the literary editor, recent events having convinced us that our knowledge of the grand old game is superficial, to express it mildly.

Here are couple of extracts:

An author of popular books liked to play poker, but was not always lucky. At such times as he collected from his publishers he would show up and engage in a certain game regularly.

He had been missing for some time, when he appeared at the table again.

"Boys," he announced, "I've got a contract—a nickel a word. The only trouble is that when I'm revising a manuscript and cross out a word I have to sigh and say, 'There goes another white chip.'"

* *

Miss Blanche Ring had never taken a poker until a year ago, when she allowed herself to be blended into a jolly party. At the outset the game held few thrills for her, and she sat in more as a dutiful relative than as an impulsive gamester.

This apathy was shown in a pot which she was the fourth player to join. The first three had spoken with chips, but Miss Ring was silent and absorbed. Her cards were folded on the table, unhandled, and she sat in a position somewhat strained. Her attitude gave no hint as to whether she was in the pot or out of it.

The contenders, all trying to conceal solicitude, were still, but finally one of them asked:

"Blanche, what are you doing with your hand?"

Miss Ring flushed a bit and replied with a touch of asperity:

"... you MUST know, I'm fixing my ..."

* *

Along the same line we recall a ... poker tragedy of some years ... but heretofore unpublished. ... was the occasion of Ruddy Un... initiation into the mysteries of the game. Unholz, fresh from South Africa by way of Australia, breezed into these parts with the title of Boer champion as his only working capital. That was in 1908. On the strength of his title and his unique personality, he was given a ten-round match with Battling Nelson at Naud Junction. Boxing was then on its last legs inside the city limits, and no decisions were permitted. The Boer's awkward style worried Nelson, and Bat could do little effective work against his floundering opponent, while he himself assimilated a lot of wild swings, most of which started from the ankle. Instead of being a pick-up for Nelson, Unholz made it so hot for him that some were inclined to give the Boer a shade.

However, as there was no decision, we do not recall what percentage of the receipts Unholz carried away with him, but it was more money than he had seen in many a lean month.

The following morning, comfortably upholstered with bills and such like, Unholz breezed along to a downtown office where a game was in progress. Among others, Nelson was sitting in. It looked easy. Although he didn't know a deuce from an ace, he insisted on sitting in. The players finally consented to renovate his bank roll.

Unholz played cautiously for a time, gaining a vague idea of the value of hands from deal to deal. Finally, holding threes, he butted into a heart flush. This cost him twenty. However, he considered the experience valuable. He had never looked a flush in the face before and studied the hand intently.

"All red, all red," he soliloquized. "I'll remember dot."

Later a pot was opened. There were some fairly good hands out, and everybody stayed, including Unholz. He drew two cards. There was a bet and calls, but when the fifth man raised, everybody dropped out except Unholz. He met the raise. Thus there was considerable money on the table.

Unholz reached out to rake it in.

"Hey, what have you got there?" remonstrated the guy who had been called. "Show down."

"Oh, I got one of dose red tings," boasted Unholz proudly displaying three hearts and a pair of diamonds.

The next day Ruddy was around looking for another match quick. He needed the money with which to continue his poker education.

* *

Hughes's Yarn.

More or less mystery has surrounded the departure of Long Tom Hughes from the Los Angeles club. One story has it that he resigned; another that he was fired.

It seems that Hughes resigned once, but that his resignation wasn't accepted. Tom got peeved because the club trainer had a lower berth, while he himself was forced to shin up into the hay loft. Rather than go to bed under these conditions, he sat down and wrote out his resignation. Dillon refused this, and the matter was later patched up. That was on the way to Oakland.

According to another story, Tom was pitching against Oakland the same week when one of the men in the outfield failed to go after a long drive. This, it is said, happened a couple of times.

"That was the only time in my career that I deliberately walked off the mound," said Hughes. "I went back to the bench and said that if those guys out there wouldn't shag for me there was no use of me pitching my arm off. That brought things to a showdown, and I was handed my walking papers."

Hughes has an offer from the Oakland club for next season, and if the bid is raised a little he may sign. Tom has been pitching a long time, but it is believed that he has at least one more season left.

Would you look this happy?

If you had just hiked four thousand miles and more than that many ahead of you. Robert Overfield and Odowin Doenges, in the above picture, are two boys who have walked from Fort Wayne, Ind. to Los Angeles. Below is the kit used by the trampers, showing the aluminum-soled shoes of young Overfield.

CALIFORNIA HAS REGULAR CLEAN-UP.

[BY A. P. NIGHT WIRE.]

SAN FRANCISCO, Nov. 4.—California breeders took five out of six first prizes awarded for Berkshire swine today at the Panama-Pacific sheep, goat and swine show.

Awards were made as follows:

Champion ram—Bishop Bros., San Ramon, Cal.

Winners in the Berkshire classes—A. B. Humphrey, Mayhews, Cal.; Hopland Stock Farm, San Francisco; Thatcher, Ennis & Williams, Riverside, Cal.; P. H. White, Elk Grove, Cal.; George Plummer, Fair Oaks, Cal.; Frank A. Brush, Santa Rosa, Cal., and Carruthers & McFarland, San Francisco.

Winners in Poland China swine exhibits—M. Bassett, Hanford, Cal., four firsts; W. H. Rough, Arlington, Cal., took honors for champion boar, and W. A. Young, Lodi, Cal., honors for reserve champion.

ALDRICH CLUB HAS GOOD CARD.

WILL STAGE SIX BOUTS AT THE EMPRESS THEATER TONIGHT

The Aldrich Athletic Club will stage an attractive card of six four-round bouts at the Empress Theater tonight.

For the main event Bill Huddy has matched Jack Clark of the Western Athletic Club with Sailor Michaels from the submarine H-2, who has been beating everybody in the past four weeks. This should be a hot one. And equally warm should be the one between Joe White and Eddie Martin, two of the best boys in the South at 133. The complete card follows:

Jack Ross vs. Leo Lee, the Chinese boxer, 114 pounds.

Young Midget vs. Rufus Simons, 118 pounds.

Bobby Mitchell vs. Buck O'Laverty, 130 pounds.

Danny Howard, P.C.A., New York, vs. Paul Green, U.S.S. H-2, 160 pounds.

Eddie Martin vs. Joe White, 135 pounds.

Sailor Michaels vs. Jack Clark, 160 pounds.

Healthy.

HIKING CURES WHITE PLAGUE.

Youngsters Walk Here from Fort Wayne.

The Other One Started with Heart Trouble.

Now Both of Them Claim to be Recovered.

Bronsed by the winds of the prairie and the desert sun, picturesquely attired and accompanied by "Bob," their faithful dog, Odowin Doenges and Robert Overfield arrived in Los Angeles at 4:30 yesterday evening after having walked the entire distance from Fort Wayne, Ind.

SICK MEN.

The trip was not taken as a pleasure jaunt but had a serious purpose in view. Doenges was afflicted with tuberculosis and Overfield with heart trouble at the beginning of the journey. Now each of them claims to be in the best of health and entirely recovered from his ailments.

"Tramping is nature's cure," said Doenges. "To be out in the open air, in contact with the direct rays of the sun is the ideal remedy for any disease."

GAINED.

When Doenges left Fort Wayne on April 4 he weighed 97 pounds and was given up by the doctors as a hopeless victim of tuberculosis. Today he weighs 122 pounds and is as happy a young fellow as could be found in America.

Overfield was afflicted with heart trouble and now believes himself to be entirely well.

"Bob," the mascot of the party, made the entire trip without a shoe of any sort.

THE SHOES.

Remarkable among the souvenirs of young Overfield is a pair of aluminum-soled boots which he was forced to discard in San Francisco. The metal was worn clear through in several places although it was originally nearly an inch thick.

The boys dress very lightly, wearing only khaki garments and no underwear. They were astonished to see Los Angeles people walking up Broadway wearing overcoats.

LEAVE SOON.

Doenges and Overfield tramped to San Francisco to see the fair and will leave Saturday for San Diego. They hope to get jobs in Arizona or New Mexico and return to their home about December 1, 1916.

Eating did not trouble the trampers much. They carried no utensils whatever, but cooked all their food in the fashion of the veteran outdoor man. At no time were more than two meals eaten per day and these were not heavy ones. Meat was eschewed entirely.

HALF WAY.

"Ten thousand miles to cure tuberculosis" is the slogan of the party, and already 4500 miles of that distance has been covered, and this in just exactly four months.

An ideal kit outfit recommended by the two is as follows: Shelter half, waterproof poncho, woolen blanket of medium weight, knife, fork and spoon, canteen, pepper, salt and sugar, condensed milk and sewing outfit.

The Lincoln Highway was followed to San Francisco and a Goodrich Guide Book used during the entire distance.

BAKER'S AGE CAUSES FUROR.

[SPECIAL CORRESPONDENCE.]

POMONA, Nov. 4.—How old is Wendell Baker, Pomona High School's negro athlete? That's the question that is agitating the Citrus Belt League. Redlands has protested him and a meet is called to be held in San Bernardino tomorrow.

Redlands claims that Wendell Baker once went to that high school and that the registration slip shows that he must be over twenty-one—the age where high school athletics stop. Pomona claims that such is not the case. Baker's mother has sent a telegram in which she says that Baker was born in October, 1895. According to that he would be just twenty.

If Baker is disqualified the Riverside-Redlands game will have to be played over. Principal Reynolds of Pomona says that he can disqualify three or four men on the Riverside team but will do so only as a last resort.

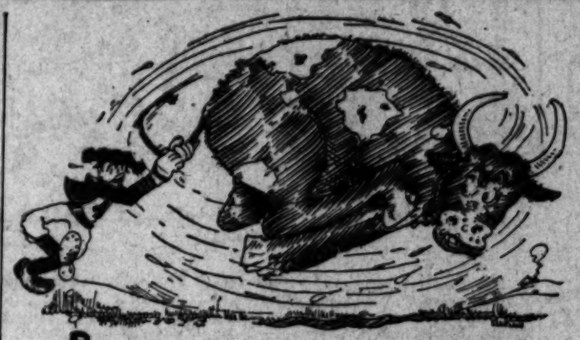

BY MATADOR AL. G. WADDELL

There is an insurrection on in Southern California that bids fair to make the Villa-Carranza engagement look like a cubeb cigarette to a yen-yen smoker. The good, bad and worse football officials of the south have insurrected and are purty much hostile generally. Old-timers claim that a lot of dudes have rolled into the lead pipers' columns and are getting all of the pickings, while they, the old-timers, don't draw a chance to work at even a high school game.

There is something rotten absolutely. A self-appointed committee appoints the referees, umpires, field judges and head linesmen, mostly themselves; and what a rotten lot of officials most of them are. Parties who never looked between the covers of a blue book are taking real E. Pluribus dough for posing as officials when they should be attending a kindergarten fro football fans.

How the Southern California Intercollegiate Conference stands for the bulldozing methods of the officials' institute is a mystery that even Grace Hayes can't dope out. There was a time when the managers of rival teams decided on their officials and placed a value on their services. This year men are detailed all over Southern California as football officials, and if the managers and coaches don't like it, they can inhale Paris green.

It happens that some of the officials have been on the job in Southern California since before the days of Joe Pipal, Ralph Glaze, W. L. Stanton and Seward A. Simons, and they fail to see the comedy in giving all the big games and the accompanying big pay to a select set of gentlemen who have recently busted into the ring from no one knows where.

* *

Clarence Bennett, local and eastern racing authority, dropped into town yesterday and started the ball rolling for a match race between Earl Cooper, 1915 American champion, and Mr. Barney Oldfield, runner-up in the same column. Hope Bennett gets some one to put up the necessary coin to get the two gentlemen of the gasoline game together.

* *

W. J. Burt, sterling sportsman and purveyor of Auburn automobiles, dished out another Auburn to the Fowler family yesterday. W. W. Fowler, president of the automobile squadron de Oxidyntal Kollich, has a car of his own now which may be wrecked at will.

* *

Ralph M. Noble, erstwhile great athlete at Pomona, and present coach of the gridiron hopefuls of the Los Angeles Junior College, is some coach, and a better motorist. He drives a Paige with all the frills of a Pewjaw, and holds his own with all the overcharging garage men on Sunset boulevard.

* *

President Fred L. Baker of the Automobile Club of Southern California tossed seventy-five clinkers into the till yesterday and anounced that the San Diego exposition was good for another year, if he had anything to do with it. That auto club run will help some, too.

* *

Tommy Pillow says he will give five bucks toward the success of the San Diego exposition if somebody will give $5000.

Walter M. Rheinschild announced yesterday that the football of the Northwest had it on the Middle West ny day in the week, and that U.S.C. is meeting more real class tomorrow in the lemon-yellow gang from Eugene.

* *

Rhiney says that the big birds from the lumber ranches of Washington and Oregon have more football stuff in them than the varsity squads of Michigan, Chicago or Wisconsin, and more football brains than the average all-American player. Rhiney should know. Give him credit, boys.

* *

Gene Leslie paraded down Broadway yesterday wearing a cravat that had the rainbow cheated, and a monocle on the side. Was only celebrating the event of Desmond's fire. We'll all be wearing the chatty neckery as soon as the slightly-damaged stuff gets on sale.

* *

Joe Lind announced last night that he was going out to Oatman, Ariz., and start a hothouse for cucumbers and a livery stable for Fords. Joe has an eye for big business, at that.

* *

Dr. Louis Feizenthal wired in from Seventh and Spring last night and wanted to know if he could write a story for the Pink. The sporting editor told him to shoot, but changed his mind when Doc mentioned the name of E. C. Crossman and a certain breed of fresh-water quail.

* *

The name of Stan Mitchell was mentioned yesterday as a regular candidate for referee of the California-U.S.C. game Thanksgiving Day. Stan cancelled the order and announced that he had decided to go to San Diego on that date as there was to be a tour to the southern exposition city of most of the 6000 members of the club, and Stan thinks it will be a regular party. Especially that sunset dinner party—not at Sunset Inn, but in the exposition grounds, when the sun is setting in La Jolla.

* *

George Cline had a big crowd around his place yesterday. All the boys were looking at the little blaze across the street which chased Kid Desmond out. Not Bill Desmond, though.

* *

Speaking of Bill Desmond, he is much on the job in the screen profession, and has also joined the Auto Club, and will be the matinee idol of the Auto Club's run to San Diego.

* *

Harris Hanshue is preparing to challenge Gordo Whalen to a handball game. All details have been completed except the salary of the referees.

* *

When Harry Williams busts out as a famous tackle all the institutions of football and accidental learning will be after him. Harry is partial to Whittier and dark beer, however.

* *

E. O. Van Pelt has announced that he has collected a trio of singers that will tour the Kite next winter under the name of Van's trio. Van Camp's quartette might get in on the tour, too, in the canned drama line.

* *

Paul G. Hoffman is going to stir up a little action locally by injecting enough pep into the old Chicago goers to organize a University of Chicago club. Step on it, Paul, U R with us. Dave Lewis has organized the Keeley Institute Alumni Association.

Lined Up.

POLO TEAMS ANNOUNCED.

Riverside Practicing for Big Tourney.

Thanksgiving Games will be Interesting.

Many Eastern Stars Arrive for Winter.

[SPECIAL CORRESPONDENCE.]

Polo Captain Hugh Drury has announced the following line-up for the teams which will meet in a practice match on the Chemawa field tomorrow afternoon:

Reds—F. D. Hudson, No. 1; L. V. W. Brown, No. 2; Hilliard Lett, No. 3; H. G. Pattee, back.

Whites—O. Pedley, No. 1; R. L. Bettner, No. 2; Alvin Untermyer, No. 3; Hugh Drury, back.

Drury returned from Midwick last night with the assurance that the Thanksgiving tournament here on November 25, 26 and 27 would be a big event. Midwick is coming with two strong teams, the players to include two noted eastern polo...ts, Perry Beadlestone, the noted all-American player, and Thomas LeBoutillier.

The latter is already in Los Angeles, and is recovering from an accident sustained at Meadowbrook two months ago, in which he suffered a broken leg and a broken arm. His first appearance this season will be at the local tournament.

The local polo contingent is to be strengthened by Capt. Underwood, who learned his polo in India, and who will be here within a week to occupy the home he has engaged for the winter. Col. Max Fleishman of Cincinnati, who is also to join the local polo colony, is expected to be here in time for the Thanksgiving tourney.

THE TIMES CIRCULATION FOR SEPTEMBER, 1915.

STATE OF CALIFORNIA, COUNTY OF LOS ANGELES, ss.:

Harry Chandler, Assistant General Manager of the Los Angeles Times, being duly sworn, declares that he says that the following is a true and correct statement of the daily circulation of said newspaper for the month of September, 1915:

SEPTEMBER, 1915.

September	1	47,...
September	2	47,...
September	3 (Sunday)	100,...
September	4	47,...
September	5	47,...
September	6	47,...
September	7	47,...
September	8 (Sunday)	100,...
September	9	47,...
September	10	47,...
September	11	47,...
September	12	47,...
September	13	47,...
September	14 (Sunday)	100,...
September	15	47,...
September	16	47,...
September	17	47,...
September	18	47,...
September	19	47,...
September	20 (Sunday)	100,...
September	21	47,...
September	22	47,...
September	23	47,...
September	24	47,...
September	25	47,...
September	26 (Sunday)	100,...
September	27	47,...
September	28	47,...
September	29	47,...
September	30	47,150

Average for every day of September, 1915: 47,374
Sunday only, average for September, 1915: 100,000

HARRY CHANDLER,
Assistant General Manager The Times.

Subscribed and sworn to before me this 1st day of October, 1915.

[Seal] E. L. CRAPIN,
Notary Public in and for the County of Los Angeles, State of California.

The Times is the only newspaper in Los Angeles that does not make a practice of permitting agents, newsboys and dealers to return unsold copies in its issue. Neither does it rebate nor predate its editions, nor inflate its circulation by printing more copies than are actually necessary to supply its patrons.

The Times' entire circulation is practically net, and it is more genuine and in every respect superior in quality to that of any other newspaper published in Los Angeles.

INDIANS DEVELOP SOME NEW PLAYS.

EXPECT TO SURPRISE POMONA IN THE CONTEST TOMORROW.

[BY DIRECT WIRE—EXCLUSIVE DISPATCH.]

RIVERSIDE, Nov. 4.—If Pomona College is looking for the same plays that were used by the Indians against the Los Angeles Athletic Club, Whittier State School and Occidental College, local fans are confident that the sagebrush team will experience some surprises on the Sherman gridiron next Saturday. For the past two weeks Coach Wier has been drilling the Indians on new plays, and believes he has some that will puzzle even the fast Sagehen crew.

All of the first team men are in prime condition, and the team work is faster and smoother than it has been at any time before this season. The one drawback the Indians have had to combat is their light weight, but Wier feels that their speed will in a large measure overcome this handicap.

TROUT SEASON NOT OVER YET.

ANGLERS DO NOT SEEM TO KNOW EXACT DATE OF CLOSING.

There seems to be a great deal of uncertainty among fishermen regarding the exact date of the closing of trout season. To put this at rest and settle the matter, let it be said that the new trout law, passed this year, extends the season to December 1 in District No. 4, which includes San Bernardino, Riverside, Imperial, San Diego, Los Angeles, Orange, Ventura and Santa Barbara counties.

The trouting is just as good now as it has been any time during the season, but few seem to be taking advantage of their privilege.

GOTHIC THE NEW
ARROW
2 for 25c COLLAR
IT FITS THE CRAVAT

CLUETT, PEABODY & CO., INC., MAKERS

EL TORO
An Imported Porto Rican Cigar
5¢

AT THE STAGE DOOR

By GRACE KINGSLEY

The oracle who whispers prophecies and forebodings to this department occasionally gets a bum steer. Such was the case in regard to "Mother Carey's Chickens," whose theatrical debut is not to be incubated at the Burbank, after all, for a couple of months. Kate Douglas Wiggin, the author, is called East on some important business matters, and her new play is postponed.

"Jerry," Billie Burke's starring vehicle of last season, will probably be the production to follow "The Master Mind." This should give a good opportunity to Ida St. Leon, who would inherit the pink pajamas with the role.

Can't Hyptonize Cupid.

"The Master Mind" seems to have no influence over "Nearly Married," however. The latter production will stop for no mind in drawing the crowds and the piece will continue another week at least.

Nix on the Nimrod Stuff.

A. Burt Wesner is strenuously opposed to duck hunting. Edmund Lowe, Frank Darien and James Corrigan made up a party last Saturday night, but could not induce Wesner to accompany them. Wesner, while a member of the Alcazar stock company in San Francisco, went on such an expedition, and returned with one decoy duck, a beautiful cold and an account of eight hours' overdue sleep.

Welcome, Anna.

Miss Anna Held, noted musical comedy star, who has been engaged by Oliver Morosco to appear in features for the Morosco Photoplay Company, will arrive in Los Angeles, via the Salt Lake route, at 4:30 on Monday. Great plans for the reception of Miss Held are being made.

Blanche Will Remain.

Blanche Hall has decided to make her home in Los Angeles, dwelling in the house on Jefferson street which she purchased while playing at the Burbank.

Miss Hall, who starred successfully for several seasons in "Peg o' My Heart," "Bird of Paradise," and other plays, has accepted a position with the Egan Dramatic School.

Aight Pictures.

Battle pictures, showing engagements between the Villista and the Carranzista forces in Mexico, will be shown during the coming week, beginning tomorrow. The films were made by the Pathe people.

Loves Her Tootsies.

Jane Connelly, playing in "Sweethearts" at the Orpheum, has an odd fancy for collecting shoes. Oh, yes, to wear. She has Cinderella trifibies so no wonder she likes to see them walking around in pretty foot-gear. At present she owns thirty pairs of shoes and slippers. The pair she prizes most highly are white kid with fur tops and the daintiest of pearl buttons. They were bestowed upon her by a descendant of Sir W. S. Gilbert, when she visited London last summer.

Breaks out Anew.

The Selig company is gradually moving its companies and paraphernalia from the Edendale to the East Side studios.

The company is planning some big features, and is securing some big stars. Kathlyn Williams and Tyrone Powers are engaged in filming "Thy Neighbor's Wife." Harry Mestayer and Edith Johnson are appearing in "The Deagnet." Jack Pickford and Virginia Kirtley are shortly to be featured in a big picture. Earl Fox and Fritzi Brunette are doing "The False Alarm."

Poor Edith.

Edith Johnson is preparing to appear in an animal picture following her present film. She went bravely into the cages of the lions and leopards, yesterday, with a keeper and trainer, put the animals through their paces, and even picked up the younger animals and carried them about.

"Jim" in Films.

"Jim Bludso" is to be put on by the Fine Arts Film people, who have purchased the rights to the play, and have also bought an old Mississippi steamboat, the last of its tribe, which is now plying up and down the Sacramento River.

Orrin's New One.

Orrin Johnson is being starred by the Fine Arts Film studio, in a new photoplay entitled "The Price of Power," with Jack Conway directing.

Flickery Fears.

Officers of the Society for the Prevention of Cruelty to Animals in New York City last Monday arrested the actor who made the perilous horseback leap off of the 82-foot cliff in the climax of the Fox production of "Carmen." The actor sustained a broken leg in performing the feat and was in the hospital when the officers secured the warrant. The horse, strange to say, was uninjured and was back on the job at the studio. He will undoubtedly be a strong witness for the defense when the case comes to trial. This is one of the many big scenes in "Carmen" with Theda Bara as the star which is packing Miller's Theater this week.

Mean Old Thing.

Edwin F. Weigle, staff photographer of the Chicago Tribune, whose war pictures will be shown at Trinity Auditorium next week, told his pals at the Friars' Club in New York of his biggest disappointment.

"It was like this," said Weigle. "I left Doberitz for Hamburg with the distinct assurance that I was to get a movie of a German submarine, the type that jabbed a torpedo into the Lusitania. Well, at Hamburg I was overwhelmed with German hospitality. You know what that means. Anyway, I picked the diver I wanted to film, and for my especial benefit it was maneuvered through the most wonderful stunts, I had ever seen. I congratulated myself. The filming of an undersea dreadnaught in action! But alas, when I opened my film box to take out the celluloid I found it empty. I would hate to think when it was done. But some wise guy of their secret service had swiped my film."

Hinfant Phenomenon.

Rodney Hillam is the euphonious name of the young man of nineteen at the Pantages this week who has the distinction of having "built" a whole comic opera himself, even to the scenery.

Hillam is the author of the chop-suey playlet known as "Fong Choy." Only one short six months ago he was a humble telegraph operator in Salt Lake City. Now he's a composer and impresario. He wrote the music, the book and the lyrics of "Fong Choy;" he designed the girls' costumes, painted the scenery, and built the props. In the words of the poet, can you beat it!

Hello, May.

May Marsh has returned to the Fine Arts studio after a two weeks' visit in New York. She brings a fine flock of new gowns with her.

Echo from Gasoline Row.

Hector Turnbull, scenario writer for the Lasky company, in his new high-powered Shivering Betsy, and George Meiford, director, driving his Stuttering Doughnut, are scheduled for a match automobile race as soon as they can find a track fast enough to hold both machines at the same time.

At Last!

The long heralded Triangle pictures, which are showing in New York, Chicago, Boston and Philadelphia, at $2 prices, are to be shown for the first time in the West, at Clune's Auditorium, next week. Raymond Hitchcock, Dustin Farnum, and Douglas Fairbanks form the trio of stars which will scintillate in the three big features which will be presented. Los Angeles prices are not to soar, however; that is, not much, the highest-priced seat in the house being 50 cents, and the lowest 10 cents.

Some home products in this one, too,

Showing Oliver Morosco with Los Angeles-grown productions and stars which have made good in New York. The artist says the figures from left to right, are Emily Stevens, Chalotte Monterey, Ida St. Leon, Marjorie Rambeau, Frances Ring, Charlotte Greenwood, Peggy O'Neil and Betty Callish.

BASEBALL LEAGUE FOR TAMALELAND?

NATIONAL ASSOCIATION WILL BE ASKED TO GRANT TERRITORY.

[BY A. P. NIGHT WIRE.]

AUBURN (N. Y.) Nov. 4.—When they meet in San Francisco next week, members of the National Association of Professional Baseball Clubs will be asked by a representative of the Carranza government for territory for a baseball league in Northern Mexico, the game to be played in that territory under the rules of organized baseball in the United States. This was made known here today by John H. Farrell, secretary of the association, just before he left for the West to attend the meeting.

The Carranza government recently announced that the American national game would supplant bull fights in Mexico. Secretary Farrell said the national board of arbitration will consider several hundred disputed baseball cases on the special train en route from Chicago to San Francisco.

NOVICE MEET IS COMING OFF SOON.

The first track meet of the year for the Los Angeles High School will be staged in about three weeks, when Los Angeles, Hollywood and Poly will clash in a triangle novice meet. This will only be a practice affair. No "letter" men will be allowed to compete. The idea is to get a line on the men who shall make up next year's team. The boys are out every night and are training hard to make their letters during the coming season.

The Ontarion Curling Association, the governing council of the great Canadian winter sport, is made up of 112 clubs. It has 4753 registered players. The Detroit Club with 197 members heads the club list.

NEW LAW FOR ALL DRIVERS.

Autoists on county highways and boulevards will in the future have to observe the same rule as now in force in the city governing the stopping of all vehicles ten feet in the rear of any stationary street car. The Board of Supervisors yesterday morning adopted such an ordinance and announced that violators would be held guilty of a misdemeanor, punishable on first conviction with a fine of $10; on second conviction with a fine of $100, and on a third conviction with a sentence of thirty days in the County Jail.

Music.

CONTEST SONGS ARE WELCOME.

PROGRAMME SHOWS ORPHEUS CLUB TO ADVANTAGE.

First Concert of Local Choral Organization this Season Draws Large Audience to Trinity. "Drontheim," "Hiawatha" and Many Other Numbers Given.

BY EDWIN F. SCHALLERT.

Presenting a programme that gave wide scope for the demonstration of their united capabilities, the Orpheus Club members, under the direction of Joseph P. Dupuy, were heard in their first concert this season last night at Trinity Auditorium. Plentiful evidence of the public's appreciation of the event was to be found in the large audience, which accorded its hearty appreciation to the singers.

The most imposing numbers of the evening were the three selections sung by the club at the Elsteddfod festival held in San Francisco last summer, and with which the members won a handsome trophy in the shape of a prize cup. This cup was formally presented to Mr. Dupuy last night by James G. Warren, president of the club.

"Drontheim," "The Farewell of Hiawatha" and "The Assyrian Came Down," the contest songs, are becoming old friends to local audiences, as they have been given more than once in the past two seasons by both the Orpheus and Ellis clubs. They lose but little of their luster by frequent repetition, however.

Of the three contest sings, "Drontheim" and "The Farewell of Hiawatha" still remain the most effective, the latter always proving a pleasing piece de resistance. "When the Assyrian Came Down" contains a large share of difficulties which do not add greatly to its brilliance, and although it affords some fine opportunities for excellent shading, which the club was quick to avail itself of last night, it does not throughout seem to fully repay the effort expended in perfecting it.

Contrasted to these three more exacting numbers, "Swing Along," with its "fox trot" and "one-step" rhythms, proved a very entertaining number. It is based on an old southern melody, well harmonized. "The Brownies," which followed, had an eerie quaintness that was rather captivating.

The composer of "I Pagliacci" was represented on the programme by "Gentle Friend Pierrot," an Italian serenade, which will not add startlingly to his fame. The opening number was the "Song of the Bow," and the programme closed with "When the Roses Bloom" and "Holy Night," the latter a charming Christmas hymn.

SWEET-VOICED SOLOIST.

Sweet-voiced Grace James greatly pleased her hearers with her rendition of the aria "Then Weep, Mine Eyes," from "Le Cid" of Massenet. She gave the selection with a large degree of dramatic power, and evinced throughout her numbers her possession of an excellently-cultivated vocal organ and a keen conception of the value of clarity in enunciation. While "Gaecille" and "Life and Death" did not reveal an altogether-convincing command on her part of the resources of power and breadth in interpretation, she wove an enthralling spell with her "The Land o' the Leal," an old Scotch setting of the poem. For encore to the "Le Cid" number she sang "Yesterday and To-day" of Spross.

The Orpheus Club was in very fine form and has seldom done more satisfactory work in heavier numbers. And, while there were naturally some rough spots, owing to the limited number of rehearsals to date, these heavier numbers measured up much more adequately to the excellent standard the club has virtually always maintained in its lighter selections. The members' success bears promise of finer achievements in the near future even than those which have been theirs in the past.

The incidental solo in "The Farewell of Hiawatha" was sung by Lawrence Tibbett. Will Garroway was at his post as accompanist.

TINA LERNER TOMORROW.

Tina Lerner, the brilliant Russian pianist, who will be heard at Trinity Auditorium tomorrow afternoon, has had a singular honor paid her by the officials of the San Francisco exposition. She is to enjoy a Tina Lerner day at the fair, when she plays with the great Exposition Orchestra under Max Bendix. Tomorrow afternoon will be the only time she will be heard in this city.

GLORIES ARE ALL PREPARED.

Following the acceptance of their defi by the Twilight Squirts, the Morning Glories promptly completed arrangements for the playing of this momentous gridiron battle at Washington Park Monday afternoon.

Feeling that the Southern California public should have the opportunity of seeing the great American game played as it should be played, it has been decided to play the game without charging admission.

The game is to be played on Monday so that it will not draw the crowds away from the Oregon-U.S.C. battle. Left Tackle Harry Williams of the Glories is eating raw meat and smoking strong cigars in order to be in the proper frame of mind for the game.

Shoot.

SAN DIEGO HAS HIGH MARKSMAN

Fortune Plays Coyly with Sergt. Jackson.

Match is Shot Over on Real-sized Targets.

Hottest Competition Still to Come.

San Diego, in the person of Sergt. E. M. Smith, Eighth Division, Coast Artillery Corps, yesterday claimed the honors in marksmanship at Eagle Rock rifle range, as far as personal scores in the regimental team match were concerned, he being rated as high man, with a total of 135 out of a possible 150, high with 46 at 300 yards slow fire, and high with 48 at 200 yards rapid fire. Sergt. A. A. Adams of Company D, Seventh Infantry, made high score of 46 at 500 yards slow fire.

Only the Seventh Regiment showed a full team of ten men, the naval militia and coast artillery shooting, partial teams, whose scores are to be combined with those made by their comrades on the Manzanita range to make total team scores, the results of which should be known today. The Seventh team ran up a total of 1222 points, with a grand average of 40 11-15 for each man, and taking first place.

Ensign Koebig's quota of nine from the naval militia made a total of 921, with a grand average of 32.11, their performance being hampered by a short horison formed of frowning mountains.

The Coast Artillery put up a total of 480 for their four men, with a grand average of 40, giving the infantry men a close run.

FORTUNE COY.

Fortune coyly flirted with gallant Sergt. Jackson, giving him the State championship, de facto and de jure, by virtue of a telegram showing that his score excelled all competitors in the Governor's match of Monday and Tuesday, then turning her back by snatching away his lead in the Adjutant-General's match and giving it to Sergt. C. F. Rowe of Company D.

This faux pas occurred through a misunderstanding of the orders for cutting down target D to agree with the dimensions used at Manzanita. There 4 by 6 targets were used only on the 200 and 300-yard ranges for rapid fire, but the local men shot the smaller target also at 500 yards for that event. A protest compelled the re-shooting of the 500-yard event, in which Sergt. Jackson got off to a bad start, and was rated fifth at the finish.

THUS.

Thus Sergt. Rowe receives the gold medal emblematic of the individual rapid fire championship of the National Guard of California, on his total score of 135. Sergt. E. M. Smith takes an additional honor in the silver medal as second prize, with 133, and Lieut. E. L. Danielson of Company G, becomes possessor of the bronze third prize medal, on a record of 132.

Final tallies on the combined scores of the Governor's match, while giving Jackson first prize and the championship on his total of 234, made Capt. Comstock of Company E, Fifth Infantry, winner of the gold and silver medal, on 222; and Sergt. Lynn of Company C, Second Infantry, with 220, the third prize silver medal.

Maj. B. W. Allen and Lieut. V. B. Berger reported from San Bernardino in readiness for the battalion and company matches set for today.

Teams of six men each fight out the battalion championship, the conditions requiring ten shots at 300 yards, slow fire, standing; and ten shots at rapid fire, five kneeling and five sitting, at 300 yards. Only one and one-half minutes time is allowed for the ten shots at rapid fire.

PRIZES.

Prizes in this event are a gold medal for each member of the winning team, and a silver medal for each member of the team taking second place.

The company team match for the Wankowski cup, gold medals for members of the winning team, and silver medals for members of the second team, is expected to develop some of the hottest work of the tournament. Without sighting shots, the men must fire ten shots sitting at 300 yards; ten shots prone at 500 yards, and ten shots, rapid fire, kneeling or sitting, at 200 yards; time 1½ minutes.

The pistal matches are scheduled for tomorrow.

Following are the scores made by winners yesterday:

REGIMENTAL TEAM MATCH.

	200 S.F.	500 S.F.	200 R.F.	Tri.
Seventh Infantry—				
Corp. J. R. Campbell, Co. D	43	44	47	134
Sergt. W. R. Jackson, Co. I	43	44	45	133
First Sergt. J. P. Batha, Co. M	42	41	47	130
Sergt. A. A. Adams, Co. D	42	46	46	134
G.-Sergt. C. F. Rowe, Co. D	42	47	45	134
Sergt. William Russell, Co. B	42	41	41	124
Private W. H. Parcels, Co. K	41	39	41	121
Sergt. R. J. Jamieson, Co. L	40	35	39	114
Sergt. A. R. De Motta, Co. A	38	38	37	113
Corp. W. J. Kreighbaum, Co. M	35	41	38	114
Team totals	406	415	396	1222
Grand average, 40 11-15.				
	200 S.F.	500 S.F.	200 R.F.	Tri.
Coast Artillery Corps—				
Sergt. E. M. Smith, 8th Co	46	42	47	135
Sergt. A. A. Kemmer, 5th Co	41	38	44	123
Corp. R. C. Nelson, 5th Co	41	38	46	125
Sergt. J. C. Knowlaw, 5th Co	38	39	47	124
Team totals	157	149	174	480
Grand average, 40.				
	200 S.F.	500 S.F.	200 R.F.	Tri.
Naval Militia Brigade—				
K. J. Boulkin, 8th Div	40	30	35	101
H. E. Kendis, 8th Div	39	24	43	106
C. M. Cross, 3rd Div	29	40	40	109
J. M. Kelley, 3rd Div	31	31	45	107
J. W. Roebel, 3rd Div	31	31	31	93
George Machado, 6th Div	25	31	47	103
J. S. Stein, 6th Div	31	27	30	88
M. M. Coleman, 6th Div	33	31	27	91
R. M. Curtiss, 6th Div	44	34	40	118
Team totals	304	287	360	921
Grand average, 38.11.				

ADJUTANT-GENERAL'S MATCH.

	200 S.F.	200 R.F.	500 S.F.	Tri.
Sergt. C. F. Rowe	47	50	38	135
Sergt. E. M. Smith	44	48	41	133
Lieut. E. L. Danielson	43	45	46	132

PRISONERS GIVEN BATH.

Antiseptics Guard El Centro Jail Against Smallpox When Inmate Shows Infection.

[BY DIRECT WIRE—EXCLUSIVE DISPATCH.]

EL CENTRO, Nov. 4.—Following the mysterious development of smallpox in a prisoner who has been confined for seventy days, all prisoners in the County Jail were given an antiseptic bath and, with all attaches from Sheriff Applestill down, were vaccinated today as a precautionary measure.

While the prisoner, John Foster, facing a statutory charge involving a young girl, was moved to the pesthouse, the other inmates of the jail were transferred to the City Jail after their medicine, and the county cells were fumigated.

Almost as strange as the development of the disease within the jail was its discovery. Foster was taken into Judge Cole's court in the morning, and shortly thereafter a prisoner related to one of the deputy sheriffs that Foster had made the threat that if the authorities insisted upon prosecuting him he would spread smallpox through the courtroom. Then it was remembered that a rash had broken out upon Foster's face.

The facts were communicated to the court and an immediate recess was called with four jurors empaneled.

MAY MACK IS TROT WINNER.

[BY A. P. NIGHT WIRE.]

SAN FRANCISCO, Nov. 4.—May Mack, winner of the amateur trot, the feature event of today's harness meeting at the Panama-Pacific Exposition, won the first heat handily, broke in the second, but came back in good form in the third heat and carried off the Driving Club's prize of $2000:

Results:

Two-year-old Breeders' Futurity, purse $1200.

Verna McKinney (Daniels)	1	1	1
Rico (Durfee)	3	3	2
Captain Mack (Woodcock)	2	2	3
The Punter (Chilbourne)	4	4	4
Fiesta Lou (Walker)	6	5	5
Rusty (McDonald)	5	6	6
Fresno Boy (Malcolm)	7	7	7
Patti C. (Allen)	dis.		

Time 2:13½, 2:13½, 2:13½.

2:17 trot, purse $2000.

The Proof (Spencer)	2	1	1
Old Folks (Durfee)	3	2	2
Matawan (Swartz)	1	3	3

Time 2:20, 2:18½, 2:17½.

Note: Spencer, driver of The Proof, was fined $100 for not trying to win the first heat.

Amateur trot, purse $2000.

May Mack (Smith)	1	3	1
Future Tramp (Sexton)	3	1	2
Esperanza (Berry)	2	2	3
Ella M. R. (Giannini)	dis.		

Time 2:11¼, 2:09¾, 2:11.

BROKE, SEEKS DEATH.

Wife Asks for Dime, Husband Hasn't It, So in Despondency He Stabs Self Over Heart.

Juan Gonzales, 24 years old, of No. 831 Date street, tried to kill himself early last night because he had no money when his young wife asked him for 10 cents. Mrs. Gonzales said she had a big washing to do this morning and must have soap. Her husband had spent his last cent looking for a job.

"It's no use! I might as well die as to be broke," the man said, as he started for a bedroom. A moment later Mrs. Gonzales heard a scream and urshing to his side found he had stabbed himself over the heart.

He was taken to the Receiving Hospital, where the surgeon who dressed the wound stated that the knife blade had penetrated no vital organ.

TEACHERS ASSEMBLE.

[LOCAL CORRESPONDENCE.]

POMONA, Nov. 4.—Seventy-five teachers in the schools of this valley—all men—met in the High School auditorium today and organized the Schoolmasters' Club of Pomona Valley. Aside from the local teachers there were represented the schools of Lordsburg and Lordsburg College, San Dimas, Covina, Pomona College, Ontario High School, Chino High School and the George Junior Republic. The assembled teachers adopted a constitution and by-laws and elected as their president G. Vernon Bennett, superintendent of the schools in this city. Prof. Brackett of Pomona College was selected as secretary and treasurer; Principal Hill of Ontario High School and Principal Holter of Chino High School were named on the Executive Committee. There will be four meetings a year. The next will be early in December, at which time a banquet will be given.

"Made in Los Angeles"

The Los Angeles Times

Illustrated Weekly Magazine

Some of the Contents of This Week's Number are Noted Below;

Where Coffee is King.
By Frank C. Carpenter.

The Money End of a Great Exposition.
By a Special Contributor.

Manless Aeros May Now Bomb Distant Targets.
By Edward Marshall.

The Surprising Valley.
By Will Payne.

"The Cricket" in a Mexican Mining Camp.
By Harold Playter.

The Man with a Conscience
By L. E. Trotter.

The Bronzed Invader.
By Eugene Brown.

"Jean of the Trabuca."
By Hazel Bemus.

An Unconventional Railroad Trip.
By Vlasta A. Hungerford.

A Mine, a Mist and a Maid.
By Myrtle Danielson.

Gamma Chi's Unexpected Predicament.
By Julia Norton McCorkle.

A Friendly Acquaintance with a Humming Bird.
By Maria C. Schermerhorn.

The Bashful Swain and Cherry Blossom Screen.
By Kate A. Hall.

A Photo Mystery.
By Edwin Tarrise.

Our Frost-proof Outdoor Pantries.
By M. V. Hartranft.

Married Life of Helen and Warren.
By Mabel Herbert Urner.

The Human Body—City and House Beautiful — California, Land of the Sun—"Home, Sweet Home"—The Eagle—The Lancer—Good Short Stories—Poultry Culture — Poetry, Humor, Etc.

Pictorial Features:

Double Page—Huge Mariposa Tree. Single Page—Mill Creek from Wagon Bridge. Single Page—Recent Cartoons.

Numerous other smaller Halftones, including "Coming Gold at Golden Gate," Scenes on Brazilian Coffee Plantation, Scenes in Imperial Valley, Etc.

Ready for Readers Saturday Morning

Cities and

Pasadena.

CANADIAN SAYS TO KEEP PEACE.

Editor Believes United States has Future Duties.

Eastern Manufacturer Buys "Model Residence."

Plans to Plant Peas for Pasadena's Poor.

[LOCAL CORRESPONDENCE.]

PASADENA, Nov. 5.—"No, Canadians do not want to see the United States get into this war. Your opportunity and duty will come when the war is over and a new basis for civilization must be found," was a statement made last night by Dr. James A. Macdonald, editor of the Toronto Globe, the chief organ of Canadian Liberalism and best known of all the great men of Canada in the United States.

"If the United States keeps its head and its heart now, it should render world service then," he declared.

Dr. Macdonald said that he lost his usual good humor when people asked him if there was danger of Canada seceding from Great Britain if the latter lost.

"Now, why should an intelligent American ask if the fortunes of war might lead to the separation of Canada from the British empire? Canadians have more freedom of government as a nation within the empire than any State has in the American republic. We control our own tariff, our own trade and our own immigration absolutely without interference."

Dr. Macdonald showed his Scotch tendency to a marked degree during the interview and refused to talk about anything for publication before first scratching his head a good bit and studying. He said that he didn't mind saying anything that people here or elsewhere in the United States might misconstrue.

He will speak this morning at the special assembly at Occidental College on "North America's International Experiment." Dr. Macdonald is former of the University of Toronto, has received his LL.D. degree at the University of Glasgow. He motored here from San Diego with his daughter, Jean, and Milton A. McRae, and is stopping at the Hotel Maryland.

BUYS MODEL HOME.

One look at California's "model residence" was enough for Harlow E. Brady, treasurer and general manager of the International Time Recording Company of New York. Mr. Brady arrived from the East yesterday afternoon, went out to the "model residence" at No. 1365 Oakland avenue, gave it the "once over" and bought it for the mere trifle of $40,000 before supper time.

Mr. Bundy's business is that of manufacturing devices for automatically recording the time employees start work, and it has evidently impressed him with the necessity of getting on the job on time, for before dinner was over he had a flock of decorators, light fixture men, contractors and landscape gardeners busy at work preparing plans for the finishing touches of the model residence. There are twenty rooms and a handsome ballroom in the "model residence," and, as its name implies, is fixed with every improvement and device that the ingenuity of the twentieth century could devise. The mansion is splendidly located in the center of a two and a half-acre tract and when the new gardens are laid out it will be one of the show places of Crown City. Mr. Bundy will make it his permanent home here from

Santa Monica

REMOVAL OF TOM CAUSES FAMIL

[LOCAL CORRESPON

SANTA MONICA, Nov. 4. — Court controversies, which had their inception upon the death about a year ago of James Mann, a well-to-do Santa Monica miner, threaten to circle about the grave of the dead man, whose body lies in Woodlawn Cemetery, Santa Monica.

The removal Tuesday of a headstone placed on the grave of Mr. Mann precipitated various conferences between representatives of Mrs. Belle Mann, the widow, and her step-daughter, Mrs. Otto Zink, of No. 259 Palisades street, and may lead to the institution of a dormant phase of common law relative to the custody of the body of a deceased person.

According to Mrs. Zink's husband, a Los Angeles postoffice clerk, and to statements of Mann's attorney, the headstone was removed by Jack Mann, a stone cutter, and at present a candidate for Commissioner of Santa Monica, under directions of Mrs. Zink.

While the headstone was erected by Mrs. Mann, Mrs. Zink claimed the right to remove it inasmuch as the cemetery plot had been deeded to her as part of the estate of her father. The removal, according to Mr. Zink, was made, but Justice of the Peace Samuel J. Crawford, who is attorney for Mrs. Mann, says that unless it is removed within a reasonable time he will apply to the Santa Monica Board of Health for the right to exhume the body of Mrs. Mann's husband for the purpose of removing it to another cemetery plot. Mrs. Mann would then have her own headstone, he says.

According to Attorney Crawford, Mrs. Zink, the daughter, Mrs. Zink, formerly Miss Margaret Mann, has unqualified right to the cemetery plot, and right to the custody of the body of Mann with the next of kin, whom he says in this case is the widow.

Mr. Zink explains that the reason the headstone was removed was because Mrs. Mann persisted in placing a small stone at the head of Mr. Mann's grave instead of at the foot of the grave that Mr. Mann's name might be inscribed on a large family headstone, and that of his first wife, the mother of Mrs. Zink.

James Mann left an estate valued at about $40,000 of which $26,000 was in California and the balance in Texas. Mr. Zink is well known socially in

Cities and Towns South of Tehachepi's Top—Los Angeles County News

Pasadena.

CANADIAN SAYS TO KEEP PEACE.

Editor Believes United States has Future Duties.

Eastern Manufacturer Buys "Model Residence."

Plans to Plant Peas for Pasadena's Poor.

[LOCAL CORRESPONDENCE.]

PASADENA, Nov. 5.—"No, Canadians do not want to see the United States get into this war. Your opportunity and duty will come when the war is over and a new basis for civilization must be found," was a statement made last night by Dr. John A. Macdonald, editor of the Toronto Globe, the chief organ of Canadian Liberalism and best known of all of the great men of Canada in the United States.

"If the United States keeps its head and its heart now, it should render world service then," he declared.

Dr. Macdonald said that he lost his usual good humor when people asked him if there was danger of Canada rebelling from Great Britain if the allies lose.

"Why, why should an intelligent American ask if the fortunes of war would lead to the separation of Canada from the British empire? Canadians have more freedom of government as a nation within the empire than any State has in the American republic. We control our own trade, our own trade and our own immigration absolutely without interference."

Dr. Macdonald showed his Scotch ancestry to a marked degree during the interview and refused to talk about anything for publication before first scratching his head a good bit and studying. He said that he didn't mind saying anything that people here or elsewhere in the United States might misconstrue.

He will speak this morning at the general assembly at Occidental College on "North America's International Experiment." Dr. Macdonald is a former of the University of Toronto. He received his LL.D. degree at the University of Glasgow. He motored up from San Diego with his daughter-in-law, and Milton A. McRae, and is staying at the Hotel Maryland.

BUYS MODEL HOME.

One look at California's "model residence" was enough for Harlow E. Pratt, treasurer and general manager of the International Time Recording Company of New York. Mr. Pratt arrived from the East yesterday afternoon, went out to the "model residence" at No. 1365 Oakland avenue, gave it the "once over" and bought it for the mere trifle of $30,000 before supper time.

Mr. Bundy's business is that of manufacturing devices for automatically recording the time employees put in at work, and it has evidently impressed him with the necessity of getting to the job on time, for before the sale was over he had a flock of decorators, light fixture men, concrete and landscape gardeners busily at work preparing plans for the finishing touches of the model residence. There are twenty rooms and a handsome ballroom in the "model residence," and, as its name implies, is fitted with every improvement and device that the ingenuity of the twentieth century could devise. The residence is splendidly located in the center of a two and a half-acre tract and when the new gardens are laid out will be one of the show places of Pasadena City. Mr. Bundy will make it his permanent home here from now on, and his household goods and two automobiles are already on the way out here from the East.

PEAS FOR POOR.

Planting peas for Pasadena's poor has proved perfectly practicable, this fact being demonstrated by the bumper crop which has just been harvested from a garden patch in one corner of Tournament Park.

The peas were planted by unemployed men under the direction of Frank L. Dawson of the department of the unemployed, several weeks ago and it is expected that the harvest will help considerably this winter in taking care of those who may need assistance.

"Peas for the poor," is Mr. Dawson's slogan. He says he has listed a large number of vacant lots for these gardens, but, in cases where there is no irrigating water, he will have to wait for the rains as the ground is too hard to be worked. Not only peas but potatoes will be produced—a policy deemed by prominent Pasadenans to be pre-eminently praiseworthy.

HUNTS BUTTERFLIES.

Hunting wild game cannot compare in interest and excitement with the chase of the elusive butterfly in the opinion of Alonzo Davis, a 14-year-old student of the Longfellow school, who is exhibiting a collection of more than 1000 lepidopters, carefully mounted and classified.

Alonzo has chased butterflies from the mountains to the sea, with a gauze net in one hand and a bottle of potassium cyanide in the other. The sight of a Popelia orilicaon on the horizon fills him with the same delight that most other small boys experience when they see the ice cream wagon coming down the street.

When Alonzo fails to corner his quarry he feels the same guilty shame that his boy friend feels when he drops an easy "fly." Alonzo's collection is said to be the most marvelous ever collected by a small boy in this country so he may be pardoned for his entomological pride and enthusiasm.

Hotel Vista del Arroyo, Pasadena.—[Advertisement.

DOG SUDDENLY GROWS FRANTIC.

ATTACKS AUTO PARTY, BUT IS PUT OUT OF THE WAY WITH A PISTOL.

[LOCAL CORRESPONDENCE.]

VENICE, Nov. 4.—Returning this morning from a trip to the Topango ranch of George Dryden, four members of an automobile party related an account of an attack on the party by a pet collie. The dog, which was the property of Mr. Dryden, was riding in the car. Suddenly, without the slightest provocation, the animal laid back its ears and sprang at Mrs. A. M. Hamilton, a member of the party.

Mrs. Hamilton was sitting in the tonneau at the time with her husband, Dr. Hamilton of Venice. Terrified, but retaining her presence of mind, Mrs. Hamilton crouched back in the seat and warded off the animal's ferocious attacks. Dr. Hamilton grabbed the dog and jumped from the machine, and Mr. Dryden, who was driving, stopped the car. The animal turned on Dr. Hamilton and chased him around the machine. Mr. Dryden drew an automatic pistol and killed the brute.

From examination it is thought that the dog suddenly was affected with hydrophobia. Because its jaws were set in death it is also thought it was seized with lockjaw. The dog was unable to bite any member of the party on account of Mrs. Hamilton's cloak, which interrupted its progress.

KILLS HIMSELF.

[LOCAL CORRESPONDENCE.]

NORDHOFF, Nov. 4.—William Jones, a veteran of th Spanish-American War, and an employee on the Craig ranch near here, ended his life by shooting himself in the head. Before coming here Jones was employed at Saugus as a teamster. He had the reputation of being an excellent workman. He leaves a sister and mother in Kansas City.

BLAMES TROUBLE ON CHURCH FOLK.

MOTHER AND DAUGHTER ASK COURT TO SETTLE DISPUTE.

[LOCAL CORRESPONDENCE.]

ONTARIO, Nov. 4.—Declaring that designing members of a local church organization, who, she says, are seeking to get control of her money and affairs, were responsible for her mother, Mrs. Sarah Jordan, leaving home two years ago, and denying, absolutely, her parent's claim that she left because of ill-treatment at the hands of her daughter, Mrs. Lida J. Melvin of South Benson avenue will go to court Friday prepared to put up a strenuous fight for what she claims to be her rights in a suit in which she is made defendant by her own mother.

Mrs. Jordan has begun action in the Superior Court against Mrs. Melvin, her daughter, claiming that a five-acre tract in the Monte Vista district, this city, to which Mrs. Melvin holds the deed, is rightfully her property, and asking the court to rejurn it to her. Mrs. Melvin denies her mother's allegations.

According to the facts as set forth in the complaint, Mrs. Jordan in the year 1908 purchased five acres of land in the Monte Vista section and made some payments on it. In 1910, finding herself behind and unable at that time to make further payments, she conveyed the contract for the tract to her daughter, Mrs. Melvin, who was then living with her. Mrs. Melvin completed the payments and secured a deed to the property. Mother and daughter continued to live together until the year 1913, when the mother left.

Mrs. Jordan now claims that she conveyed the property in question to her daughter simply to be held in trust for her, and alleges further that, in consideration of this, Mrs. Melvin agreed to care for her during her life.

Mrs. Melvin positively denies that any such agreement was entered into, but admits that she had expected to care for her mother to the best of her ability, and adds that she is still willing so to do.

AUTO WRECK.

[LOCAL CORRESPONDENCE.]

MUROC, Nov. 4.—The automobile driven by Owen Ambler and Walter Halley of Bakersfield turned over on the desert near here and both men received severe but not serious bruises. They were taken to a hospital in Bakersfield for treatment.

CENTENARIAN CLUB.

The Southern California Centenarian Club will meet at 2 o'clock this afternoon at No. 551 South Broadway. The youngest member is 90 years of age, and the oldest 105. They invite all young people over 90 years of age to join them. Rev. Stephen H. Taft will be the speaker.

El Centro.

CANTU LOSES FIRST FINANCIAL SKIRMISH.

[BY DIRECT WIRE—EXCLUSIVE DISPATCH.]

EL CENTRO, Nov. 4.—M. G. Paredes, as representative of Venustiano Carranza, today won the first round in a fight for a sum, said to be $50,000, deposited in two Calexico banks by Esteban Cantu, Governor of Baja California, when Superior Judge Cole denied the motion of Cantu's representative, Attorney Dan V. Noland, to dissolve the temporary injunction and dismiss the case for lack of jurisdiction.

Plaintiff is "the de facto government of Mexico, of which Venustiano Carranza is the chief executive." The court held that it had jurisdiction as long as the Carranza government had submitted the case to the court, and that while Cantu was a citizen of a foreign country and had not been legally served with the restraining order, although a deputy sheriff went into Mexico to deliver them to him, he had been effectively restrained through the order to the banks denying him to withdraw any of the money in dispute. As the money was in this State, jurisdiction was subserved.

A contention argued by Attorney Noland was that, although the money was deposited in the name of the Mexican government, through lack of specific agreement of trust, the money became part of the general funds of the banks in nowise a trust fund, and that the relations between Cantu and the banks were those of debtor and creditor. He added that if the money were turned over to Carranza, Cantu would institute civil suit for the payment of a like sum to him.

This led Judge Cole to state that in order to protect the banks it was probable that the suit must be heard on its merits and a judicial determination of ownership of the money made.

Cantu's attorney, at the conclusion of court, filed a demurrer alleging that the facts alleged did not constitute a cause of action, and also filed a motion to strike out. The technical phases of the suit will be further argued tomorrow morning.

Watts.

UNLOVED LOVER PLAYS 'POSSUM.

Hopes to Win Sweetheart by Feigning Suicide.

Doses of Emetics Forced in Painless Stomach.

Watts Store Cleaned Out by Noiseless Thieves.

[LOCAL CORRESPONDENCE.]

WATTS, Nov. 5.—John Gilroy, residing near Graham Station, thought he had been jilted in love and, to regain his lost sweetheart, decided on a bluff at suicide. John wrote a touching letter to his erstwhile sweetheart telling her that at the moment of the sending of the epistle he had swallowed a dose of deadly poison and would be eating breakfast in heaven if the dope worked.

The sweetheart, who had only been a little peeved at John, was distracter, and started to his bedside, recruiting neighbors all along the route. On reaching the Gilroy home the rescue party found John stretched out in a very deathlike pose. On the floor beside John was a half-filled bottle of dark, ugly-looking fluid, and on the bottle was the usual cross-bone sign and the word "poison."

Home-made emetics were compounded and forced down the supposed dead man's throat. John came to life very suddenly and expostulated, but to no avail. Dose after dose of the awful stuff was forced onto the lively corpse until he was white with anguish.

After it was all over John admitted his fake suicide and explained that the ugly fluid in the poison bottle was only black coffee.

STORE CLEANED OUT.

The G. W. Cavanaugh store was literally cleaned of everything of value by thieves, who broke into the place last night. When Mr. Cavanaugh opened his store this morning he found that his stock had disappeared and there was very little left with which to start the day.

The thieves tore down the back door of the store and moved out the goods without awakening persons living near. They evidently used vehicles, for tracks could be seen leading from the back of the store to the highway.

CUSS WORDS A-PLENTY.

Is it any more of a misdemeanor to cuss your wife than it is to cuss your cat, or is it a misdemeanor at all to vent your pent-up wrath on a pussy?

J. Savage of Watts has been hauled into court on the charge of disturbing the peace. At a hearing this morning there was so much conflicting evidence that the case was continued until today in the city court.

The neighbors of Mr. Savage swore to the complaint and some said that John was cursing his wife. John and his wife said that all the curses were hurled at the family cat. Some of the testimony was to the effect that the curses, whether they had been meant for wife or cat, had not been very loud.

In despair the local justice continued the case and a jury will decide about the curses today.

CONTINUOUS FIGHT.

Even if the dry forces are defeated at the recall election on December 13 the wet and dry fight is to be continued just the same. Several leaders of the dry faction stated today that the fight against liquor in Watts is to be a lasting one and those who hoped that the coming election would spell peace are to be disappointed.

The first work on the $40,000 Levy Cafe, to be erected at Watts, will be started immediately if the wet forces win in the coming election. A dry leader stated today that his faction had hopes of electing only two officers at the recall election.

REWARD OFFERED.

To prove they are in earnest in regard to locating the person or persons who set fire to the Christian Church last Saturday night and caused its destruction, the Board of Trustees of Watts has offered a reward of $250 for the arrest and conviction of the alleged vandals. At the meeting of the Trustees last evening the vote was unanimous in offering the reward.

The city officials say they have made every effort to apprehend the firebug or bugs and are very willing to pay the reward for a conviction. The dry forces claim to be working on a clew which will eventually land guilty parties.

MIXED UP AFFAIR.

[BY DIRECT WIRE—EXCLUSIVE DISPATCH.]

SAN DIEGO, Nov. 4.—Another charge was brought today against J. W. Calbach, formerly of Los Angeles, the contractor who is wanted on a criminal charge here and who disappeared, having failed to carry out the contract for work on the State highway in Imperial county. Calbach, whose whereabouts are unknown, had been sued in the Superior Court in behalf of laborers who hold claims for $663. Calbach has also been charged with grand larceny by W. N. Parker, as he was accused of taking valuable tools worth over $100 to Imperial Valley from a blacksmith shop here and to have sold them and taken the money. It is said that in addition to the failure of Calbach to complete his contract, the bonding company has failed, as the result of a number of judgments against it in the courts.

How to Fight Tuberculosis

Dr. J. W. Carhart, of San Antonio, Texas, says: "Since lime salts constitute three-fourths of all the mineral substances of the human body, they must be supplied in the foods or supplemented by mineral preparations, or natural starvation ensues, with tuberculosis unchecked. The spread of tuberculosis and other preventable diseases is due largely to devitalized (lime lacking) conditions of multitudes throughout the civilized world."

Since lime is one of the ingredients of Eckman's Alterative, much of its success doubtless is due to its combination in such a way as to render it easily assimilable.

Eckman's Alterative has effected remarkable results in tuberculosis, which, in many instances, apparently has yielded to it, and since it contains no opiates, narcotics or habit-forming drugs, it is safe to try.

Eckman Laboratory, Philadelphia.

Sold by The Owl Drug Co., Los Angeles

Santa Monica.

REMOVAL OF TOMBSTONE CAUSES FAMILY QUARREL.

[LOCAL CORRESPONDENCE.]

SANTA MONICA, Nov. 4. — Court controversies, which had their inception upon the death about a year ago of James Mann, a well-to-do mine miner, threaten to circle about the grave of the dead man, whose body lies in Woodlawn Cemetery, Santa Monica.

The removal Tuesday of a headstone placed on the grave of Mr. Mann initiated various conferences between representatives of Mrs. Belle Mann, the widow, and her step-daughter, Mrs. Otto Zink, of No. 259 Pacific street, and may lead to the invocation of a dormant phase of common law relative to the custody of the body of a deceased person.

According to Mrs. Zink's husband, a Los Angeles postoffice clerk, and to statements of Mann's attorney, the headstone was removed by Jack Hall, a stone cutter, and at present candidate for Commissioner of Santa Monica, under directions of Mrs. Zink.

While the headstone was erected by Mrs. Mann, Mrs. Zink claimed the right to remove it inasmuch as the cemetery plot had been deeded to her as part of the estate of her father. The removal, according to Mr. Zink, was made, but Justice of the Peace Frank J. Crawford who is attorney for Mrs. Mann, says that unless it is replaced within a reasonable time he will apply to the Santa Monica Board of Health for the right to exhume the body of Mrs. Mann's husband for the purpose of removing it to another cemetery plot. Mrs. Mann would then have her own headstone, he says.

According to Attorney Crawford, the daughter, Mrs. Zink, formerly Miss Margaret Mann, has undisputed right to the cemetery plot, but not to the custody of the body which is the next of kin, whom he claims in this case is the widow.

Mrs. Zink explains that the reason the headstone was removed was because Mrs. Mann persisted in placing a small stone at the head of Mr. Mann's grave instead of at the foot of the grave. Mr. Mann's name might be placed on a large family headstone, at the foot of his first wife, the mother of Mrs. Zink.

The late Mr. Mann left an estate valued at $40,000 of which $26,000 was in realty and the balance in Texas. Mr. Mann is well known socially in Santa Monica. She is well liked and moves in an exclusive set. Several years ago, while in her minority, she donated a park, now valued at a quarter-million, to the city. At present she owns Pacific Court apartments. Mrs. Mann lives at No. 219 Main street, Santa Monica.

A WELL-KNOWN WOMAN SPEAKS.

Los Angeles, Cal.—"It gives me great pleasure to add my testimonial to the many you have already. I cannot say enough in praise of your great medicine, 'Favorite Prescription.' Had used several different medicines for woman's disorders but found none that did me any good until I learned of yours. Using yours I got quick, excellent results. Will always sing the praises of Dr. Pierce's medicines. My mother and sisters also used them and found that they were all that was claimed for them. It is always a great pleasure to tell a suffering woman of these remedies, and I always find that whoever I tell of the good they will do is afterward ready to join in the praise. May I always be in reach of them."—Miss Mattie Lou Carter, 1514 S. Ardmore Ave.

Every woman who has reason to believe that backache, headache, pain, low spirits, sleeplessness, irregularity or a catarrhal condition is caused by a derangement of the womanly functions, owes it to herself to speedily overcome the trouble before a general breakdown causes permanent prostration.

Dr. Pierce's Favorite Prescription is a non-alcoholic remedy that any ailing woman can safely take because it is prepared from roots and herbs with pure glycerine, containing tonic properties of the most pronounced character.

FREE.—Dr. Pierce's Medical Adviser, cloth-bound, sent free on receipt of three dimes (or stamps) to pay expense of mailing *only*. Dr. Pierce, Invalids' Hotel, 663 Main Street, Buffalo, N. Y.

AUCTION

ENTIRE REMAINING STOCK

ORIENTAL RUGS

SALES DAILY

In our spacious Oriental Rug Department, Second Floor, at

10:30 A. M.
2:00 P. M.

—Every rug subject to your call without reservation—Sale positive in every case to the highest bidder.

—Barker Bros.' policy of strict reliability and ABSOLUTE GUARANTEE covers this sale in every particular.

C. H. O'Connor, Auctioneer.

Barker Bros. ESTABLISHED 1880

724-738 S. Broadway

BOOST

Los Angeles Day

AT THE SAN FRANCISCO EXPOSITION

All Aboard The Times de luxe excursion

Miss Vera Reynolds in costume she suggests for a girls' corps to boost for Los Angeles Day.

Los Angeles Day is going to be one of the biggest events of the San Francisco Exposition. Preparations for the day are progressing rapidly. Art Smith, the "King of the Air," will return and fly upon that day, and many other added attractions are promised. Los Angeles Officialdom and all city employees will be there. Come along and help boost for Southern California.

Join The Times Excursion party for its six-day tour leaving this city Thursday, November 18th. See the Fair as well as take in the extra attractions and ceremonies to be provided by the Exposition Officials on Saturday, November 20th.

The Times party will have its Special de Luxe Train leaving the Southern Pacific Passenger Station going via the Coast Route and the scenic Santa Cruz Mountains with a brief stop to see the giant redwood trees, an extraordinary attractive feature of the trip.

Accommodations and all first-class meals have been arranged for the party at the Inside Inn, a modern hotel, situated on the Fair Grounds.

The price of ticket, which includes first-class transportation, Pullman berth, admissions to Big Trees, meals en route, auto transfer in San Francisco, accommodations and all first-class meals during the stop of the party at the Fair and admission each day to the Fair Grounds, in fact every necessary expense of travel, is $42.50.

RESERVATIONS ARE BEING TAKEN UP RAPIDLY.

For further information apply at the

TIMES EXCURSION DEPARTMENT

Corner First and Broadway Telephones: Main 8200, Home 10391

Business: Money, Stocks, Bonds—Trade—Local Produce Market—Citrus Marke

FINANCIAL.

OFFICE OF THE TIMES.
Los Angeles, Nov. 5, 1915.

Bank clearings Yesterday were $3,001,845.64, a decrease of $285,920.86, compared with the corresponding day last year.

	1915.	1914.	1913.
Monday	$3,527,766.12	$3,762,132.85	$3,780,412.49
Tuesday	4,329,107.64	5,159,027.22	4,295,291.28
Wed'day	4,521,172.76	4,475,051.66	4,166,212.50
Thursday	3,001,845.64	3,547,766.50	4,516,108.30

New York Money Market.

[BY A. P. NIGHT WIRE.]

NEW YORK, Nov. 4.—Mercantile, 3@3¼; Sterling, sixty-day bills, 4.80½; demand, 4.84; cables, 4.84¾. Bar silver, 50; Mexican dollars, 38¼. Government bonds, steady; railroad bonds, strong. Time loans, weaker; sixty days, 2¼@2¾ per cent.; ninety days, 2¾@3 per cent.; six months, 3 per cent. Call money, steady; high, 2; low and ruling rate, 1½; last loan, 2; closing bid, 1¾; offered at 2.

London Money Market.

[BY ATLANTIC CABLE AND A. P.]

LONDON, Nov. 4.—Bar silver, 2s 7-16d per ounce. Money, 3½@4 per cent.

Drafts and Silver.

[BY A. P. NIGHT WIRE.]

SAN FRANCISCO, Nov. 4.—Mexican dollars, 41; drafts, sight, 1½; do., telegraph, 4.

Stocks and Bonds.

PRICES REFLECT GOOD BUSINESS.

ENCOURAGING ADVICES RECEIVED FROM ALL SECTIONS.

Railroad and Copper Shares are Especially in Demand While Low-grade Securities Spring into Prominence Through Their Increased Earnings.

[BY A. P. NIGHT WIRE.]

NEW YORK, Nov. 4.—Apart from the continued irregularity of war shares and the quiet strength of investment bonds, the feature of today's active market was the unusual prominence of minor low priced issues of various descriptions. Among the latter were numerous securities whose value is yet to be determined and in which the rise was evidently of professional origin. Sentiment was decidedly more cheerful, the European situation involving the fall of the Greek ministry being ignored in further domestic advices of an encouraging character. This condition once more found its clearest reflection in better railway earnings, higher prices for steel and copper and resumption of dividends by industrial companies including American cotton oil, which today declared a quarterly disbursement of one per cent. after an interim of over four years.

Virtually every branch of the stock list was included in today's advance, but coppers were most conspicuous. Anaconda made a new record on its rise of four to eighty-six and Chino also rose to a new maximum on a gain of one to fifty-four. Dealings in Anaconda were almost on the largest scale yet registered by that stock. Other metal shares advanced one to two points.

While the telegraph and telephone shares added to their recent gains, Western Union gaining three points at ninety, its high figure for the last nine years, but losing much ground later on profit taking. The war stocks were again heavy at first, but made full recovery and more in the final dealings. United States Steel rose one and one-half to eighty-eight, but there, too, realising sales were effective, the stock closing at 87¾.

Canadian Pacific was the only high class railway stock to lag, but its subsidiaries were appreciably higher. Grangers and some of the Pacifics, as well as the more obscure western and southwestern shares were higher by one to two points. Eastern rails shared to the same degree, but yielded in the final dealings. Total sales amounted to 1,020,000 shares.

Bonds were strong in spite of an increase of foreign offerings. Total sales par value amounted to 17,550,000. United States bonds were unchanged on call.

Bond Sales Compared.

[BY DIRECT WIRE—EXCLUSIVE DISPATCH.]

NEW YORK BUREAU OF THE TIMES, Nov. 4.—Following is comparison of today's stock and bond sales:

COMPARISON OF BOND SALES.

Total sales, November 4, 1915	$ 7,400,000
Same day of week last year	Exchange closed
From January 1 to date	$16,204,000
Same period in 1914	434,967,000

COMPARISON OF STOCK SALES.

Total sales, November 4, 1915	1,016,248 shares
Same day of week last year	Exchange closed
From January 1 to date	155,069,405 shares
Same period in 1914	45,518,023 shares

New York Bond List.

[Furnished by R. F. Hutton & Co., Members New York Stock Exchange, 118 West Fourth street, Los Angeles.]

NEW YORK, Nov. 4.—Following are closing quotations on active bonds today:

	Close.
New York City 4½s	108¾
New York City 4s	102
American Tel. & Tel. Conv. 4½s	96¼
Armour 4½s	108¾
Atchison General 4s	92½
Atchison Conv. 4s	93½
Baltimore & Ohio 3½s	110
Baltimore & Ohio 4s	92
Baltimore & Ohio Conv. 4½s	99¼
Baltimore & Ohio S. W. 3½s	95¼
Bethlehem Steel 5s	90¼
Bethlehem Steel Ref. 8s	102
California Gas 5s	100½
Central Leather 5s	96
Central Pacific 4s	101⅝
Chesapeake & Ohio Gen. 4½s	93
Chicago, Burlington & Quincy 4s	88
Chicago, Burlington & Quincy Joint 4s	87¾
Chicago & Eastern Illinois 6s	104
Chicago & Great Western 4s	101
Chicago, Milwaukee & St. Paul Gen. 4s	72½
Chicago, Milwaukee & St. Paul Conv. 5s	104
Chicago, Rock Island & P. Deb. 5s	106¾
Chicago, Rock Island & P. Gen. 4s	64
Chicago, Rock Island & P. Ref. 4s	84
Colorado Southern 4s	66¾
Colorado Southern 4½s	92
Consolidated Coal 5½s	100
Denver & Rio Grande Ref. 5s	119½
Distillers' Securities 5s	61½
Erie General 4s	71
Erie Conv. 4s "A"	75
Erie Conv. 4s "B"	72
Granby Mining 6s	84½
Hudson Manhattan 5s "A"	75½
Hudson Manhattan Adj. 5s	39¼
Interborough Conv. 6s	104
Interborough Conv. 4½s	76¾
Interboro-Metropolitan 4½s	46¾
International Paper 5s	76¾
Iowa Central 5s	84
Kansas City Ry. 5s	84½
Lake Shore 4s	90½
Lorillard 5s	100¾
Portland 7s	100¾
Missouri Pacific 5s	73
Montana Power 5s	97
New York Central 4s	89¾
New York Central 6s	102¾
New York Central Ref. 4½s	90¾
New York-New Haven 6s	100¾
New York Railway Ref. 4s	117¾
Northern Pacific 4s	92¾
Northern Pacific Adj. 6s	102¾
Northern Pacific Ref. 4s	92¾
Oregon Short Line Ref. 4s	91
Pacific Tel. & Tel. 5s	98¼
Pennsylvania 4s	98¼
Reading General 4s	89¾
Richard Air Line Adj. 5s	94¾
Southern Pacific Conv. 4s	91¼
Southern Pacific Gen. 4s	91¼
Southern Pacific Ref. 4s	91¼
Southern Railway 5s	100¾
Texas Company Conv. 6s	104½
Third Avenue Adj. 5s	70¾
Union Pacific 4s	91¼
Union Pacific Ref. 4s	91¼
United Railways 4s	68
United States Rubber 6s	103¾
Virginia Railway 5s	102¾
Western Maryland 4s	91
Westinghouse 5s	94
Chicago, Northwestern Gen. 4s	85
Western Union 4½s	103
Panama 2s	100¼
Panama 5s	100½

United States Registered 2s	97
United States Coupon 2s	97½
United States Registered 3s	100
United States Coupon 3s	100⅛
United States Registered 4s	100⅝
United States Coupon 4s	100⅝
Bar Consolidated 5s	100¼
Anglo-French 5s	95
Alaska 6s	107
Chile 7s	125
	140

NEW YORK STOCKS.

[Furnished by Logan & Bryan, Members New York and Boston Stock Exchanges, Bradbury building, Los Angeles.]

NEW YORK, Nov. 4.—Following were the closing prices, sales and high and low quotations today:

Sales—	High.	Low.	Close—Bid.	Asked.
7,600 Alaska	33⅝	32¾	33	33¼
Atlantic C. L.			115	117
14,900 Allis Chalmers	41⅝	38¾	39	40¼
2,400 Allis Chal. pfd.	75¾	73¾	74½	75
500 Am. Agr. Chem.	72	72	72	73
Am. Agr. C. pfd.	79	79	79	80
Am. Beet Sugar				
8,500 Am. C. & F. pfd.	87⅜	86¼	86¾	87
136,800 Am. Can Co.	116⅝	114¾	116¼	116⅝
200 Am. Can Co. pfd.	100⅝	100⅝	100⅞	101
Am. Coal P. com.			100⅞	103⅝
Do. pfd.			146¾	148
12,500 Am. Beet Sugar	66⅜	64¾	65¾	66
200 Am. B. Sugar pfd.	94	94	93	94
4,500 Am. Cotton Oil	63	61¾	62	63
Am. Cot. Oil pfd.			90¼	100
5,500 Am. Car & Foundries	57¾	55¼	56¾	57
500 Am. Express	104½	104½	104	110
500 Am. Ride & L.	12⅜	12⅜	12½	13
Am. Ice Securities	37¾	36¾	36¾	37
4,000 Am. Linseed	27	26	26¼	26¾
Am. Linseed pfd.	69¾	68	68¼	68¾
4,200 Am. Locomotive	68¾	66¾	67¾	68
Am. Loco. pfd.			99	101¼
8,600 Am. Steel Fdry.	62⅝	61	61¾	62
9,500 Am. S. & R. Co.	92¾	91	92¼	92¾
200 Am. S. & R. pfd.	110	110	110¾	110
16,600 Am. Sugar	116¾	115¾	116¼	119
2,800 Am. Sugar pfd.	117	116	116¾	117
Am. Steel pfd.			152	155
13,800 Am. Tel. & Tel.	130¼	128¾	107⅜	110
200 Am. Tob. Co.	231½	229¾	230¾	232
200 Am. Tob. pfd.	110¾	110	109¾	110¾
1,700 Am. Woolen	53	52	52¾	53¼
200 Am. Woolen pfd.	97¾	97¼	97	98
83,500 Anaconda	86	82¾	85¾	86
19,600 A. T. & S. F.	111	109¾	110¾	111
1,000 A. T. & S. F. pfd.	101¾	101¼	101¼	101¾
24,800 Baldwin Loco.	131	125¾	126¾	127¾
Do. pfd.			108	109
6,000 Balt. & Ohio	95¾	95¼	95¼	95¾
1,000 Balt. & O. pfd.	77	76¾	76¾	77
700 Beth. Steel	449	429	433	440
1,700 Beth. Steel pfd.	165	162	162	168
11,500 Brooklyn R. T.	68¾	67¾	67	67¾
900 Cal. Petrol. Co.	10¾	9¼	9¼	9¾
200 Cal. Petrol. pfd.	43¾	43¼	43¼	43¾
9,200 Canadian Pacific	180	185	184¼	185
13,400 Chino	54¾	52¾	53¾	54
2,100 C. & O.	53¾	53¼	53¼	53¾
5,600 Central Leather	62¾	60¾	60¾	61
400 Central L. pfd.	108½	108	107	109
Central of N. J.			300	310
Chesapeake & Ohio			73	74
2,100 C. & O. pfd.			73	74
4,600 C. & N. W.	141¾	140¼	140¾	141
900 C. & N. W. pfd.	141¾	140¼	140¾	141
4,500 C. R. I. & P.	94¾	93¾	93¾	94
800 Do. pfd.	94¾	94¾	94¾	95
C. C. C. & St. L.	67	66¾	67	68
4,100 Colo. Fuel & Iron	57¾	55¾	56¾	57¼
800 Colo. Southern	38	37¾	37¾	38¼
Colo. So. 1st pfd.			56¾	57¾
Colo. So. 2nd pfd.			44¾	46¼
7,500 Consolidated Gas	147	145¾	146¾	147
800 Corn Products	20¾	19¾	19¾	20
500 Do. pfd.	93¾	93¾	93¾	94
31,900 Crucible Steel com.	76¾	74¾	75¾	76
Do. pfd.	106¾	106¼	106	107
500 Del. & Hudson	154¼	153¾	154	154¾
D. L. & W.			229	300
300 D. & R. G.	15¾	15¾	15¾	16
100 D. & R. G. pfd.	25¾	25¾	25¾	26
7,600 Distillers' Sec.	47	44¾	46¼	46¾
D. S. S. & A.			40	45
D. S. S. & A. pfd.			72	75
4,600 Erie 1st pfd.	44¾	43¾	44	44¼
1,000 Erie 2nd pfd.	30¾	30¼	30¼	30¾
Fed. M. & S. com.			50	51
Do. pfd.			103	104
1,600 Gen. Electric	180¾	178	179	180
37,200 Gen. Motors com.	380	365	372	374
400 Gen. Motors pfd.	113¾	113¾	113¾	114
7,400 Goodrich Rubber	73¾	72¾	73¼	73¾
Do. pfd.	112	112	112	113
2,600 Gt. Northern pfd.	125¾	124¾	125	125¼
Great Western Sug.			20	25
4,000 Gt. No. Ore Ctfs.	51	50¾	50¾	50¾
Guggenheim Ex.	72¾	71¾	71¾	72
Homestake			71¾	74
400 Illinois Central	110	109¾	109	110
31,200 Inspiration Copper	49¼	46¾	47¾	48
Int. Alcohol	118	115	116	117
Int. Alcohol pfd.			116	118
500 Int. Harv. com.	110	109	109¾	109¾
Int. Harv. pfd.			119	120
800 Int'l Nickel	197	196¾	196¾	197
Int'l Nickel pfd.			112	113
5,500 Int'l Paper	12¾	11¾	12	12¼
4,300 Int'l Paper pfd.	74¾	73¾	74	74¾
27,500 Inter-Met. Com.	25¾	24¾	25	25¼
Do. pfd.	85¾	83¾	84¾	85
1,400 Interb. Rap. Tr.	20¾	20¼	20¼	20¾
Iowa Central			24½	25
Do. pfd.			81½	82
7,800 K. C. Southern	24¾	23¾	24	24¼
2,900 K. C. So. pfd.	65¾	64¾	65¼	65¾
1,700 Lackawanna Steel	53	52¾	53	53¼
700 L. & N.	130¼	129¾	129¾	130
Lacledo Gas com.			128	130
20,500 Lehigh Valley	85¾	84¾	84¾	85
4,500 Limited	248	247	248	248½
L. & M. pfd.			113	116
Loreillard Tob. com.			188	189
Do. pfd.			113	116
Loose Wiles 1st pfd.			113	116
Do. 2nd pfd.			27	27¾
Manhattan	128	127	127	128
1,200 Mackay	85¾	85	85	86
Mackay pfd.	82¾	82¾	82¾	83
5,000 Maxwell Motors	77¾	75¾	76¾	77
Do. 1st pfd.	100¾	98¾	99¾	100
Do. 2nd pfd.	96¾	94¾	95¾	96
300 Mex. Central Ctfs.	9¾	9¼	9¼	9¾
Mex. 1st pfd.			32	33
4,900 Mex. Petrol. Co.	89¾	87¾	88¾	89
Miami Copper Co.	35	34¾	34¾	35
1,000 Minn. St. P. & S. S. M.	117¾	116¾	117	117¾
1,100 Do. 1st pfd.	130	129	129	130
Do. 2nd pfd.			97	98
900 M. K. & T. & S. S. M.	126¾	125¼	125¾	126¼
Mo. K. & Texas	8	8	8	8¼
4,900 Mont. Power com.	60¾	59¾	60¼	60¾
Do. pfd.	89	89	89	90
Missouri Pacific	8	8	8	8¼
300 National Lead	66¾	65	66¼	66¾
100 Nat'l Lead pfd.	111	111	111	111
500 Nat'l Biscuit	132	131¾	132	132¼
Nat'l Biscuit pfd.			124¾	125
400 Nat'l Enamel	53¾	52¾	52¾	53¼
Nat'l Enamel pfd.	97¾	96¾	96¾	97¾
1,000 Nevada Con.	15¾	15¾	15¾	15¾
1,700 N. Y. Air Brake	104¾	104¼	104¾	104¾
10,000 N. Y. Central	104¾	104¼	104¾	104¾
N. Y. C. & St. L.			103	104
N. Y. C. & St. L. pfd.			96	98
2,700 N. Y. N. H. & H.	62¾	61¾	62¼	62¾
4,700 Norfolk & W.	121¼	119¾	120	120¼
N. & W. pfd.			97	98
1,000 North American	74	73¾	73¾	74
13,400 Northern Pacific	116¾	116	116	117
200 Omaha	120	120	120	121
Omaha pfd.			120	120
200 Pacific Mail	23¾	23¾	23¾	24
3,700 Pac. Tel. & Tel.	31¾	31	31	31¼
Pac. Tel. & Tel. pfd.	46¾	46¼	46¼	46¾
7,700 Pac. G. & E. Co.	61¼	60¼	60¾	60¾
People's Gas			118	118¾
2,200 Pitts. Coal	107	106¼	106	107
Pitts. Coal pfd.	107	106¼	106	107
700 Pressed Steel Car	71¾	71¼	71	71¾
P. Steel Car pfd.			104	106
Pullman Co.	184	183	183	184
Do. pfd.			92	93½
700 Pullman	188	187	187	188
5,900 Ray Cons.	26¾	25¾	26¼	26¾
6,000 Reading	169¾	168¾	168¾	169¼
10,700 Rep. Iron & Steel	49¾	48¾	49	49¼
20,000 Reading 1st pfd.	85¾	84¾	84¾	85¼
Reading 2nd pfd.			82	84
3,700 Republic I. & S.	53¾	53¼	53¼	53¾
1,400 Rock Island	20¾	19¾	19¾	20
15,400 Rock Island pfd.	29¾	28¾	28¾	29
Rubber Goods			104¾	105
1,000 Rumely com.	24¾	24¼	24¼	24¾
400 Rumely pfd.	63¾	63¼	63¼	63¾
1,000 Seaboard A. L.	10¾	9¾	9¾	9¾
500 Sears Roebuck Co.	157¾	156	156	157¾
Do. pfd.			103	104
100 Sloss S. & I.	67	66¾	66¾	67
Sloss S. & I. pfd.			91	94
4,000 St. L. & S. F. com.	9¾	9¼	9¼	9¾
Do. 1st pfd.	22¾	22¼	22¼	22¾
Do. 2nd pfd.	9¾	9¼	9¼	9¾
4,000 St. L. & S. W.	12¾	12¼	12¼	12¾
Do. pfd.	25¾	25¼	25¼	25¾
15,500 Southern Pacific	103¾	102¾	102¾	103¼
4,000 Southern Railway	25¾	25¼	25¼	25¾
700 Southern Ry. pfd.	64¾	63¾	63¾	64¼
42,000 Studebaker com.	168¾	163¾	164	165
Studebaker pfd.			113	115
6,000 Third Ave. Ry.	40¾	39¾	39¾	40
8,800 Tenn. Copper	62¾	62¼	62¼	62¾
3,000 Texas Oil	172	170	170	169
1,200 T. St. L. & W.	15¾	15¼	15¼	15¾
Do. pfd.	45¾	45¼	45¼	45¾
1,000 Twin City R. T.	84	83	83	84
6,800 U. R. & P. Co.	98¾	97¾	97¾	98
600 U. R. & P. Co. pfd.	84	83¾	83¾	84
13,300 Union Pacific	138¾	136¾	136¾	137¾
1,900 U. P. pfd.	139¾	138¾	138¾	139
8,200 Utah Copper	74	73	73	73¾
4,300 Do. Copper S. com.	9¾	9¼	9¼	9¾
Do. pfd.	65	65	65	67
600 U. S. Rubber	84¾	84	83¾	83½
500 Do. 1st pfd.	114¾	114	114	114¾
4,400 U. S. C. I. Pipe	41¾	40¾	40¾	41¼
1,400 U. S. C. I. P. pfd.	93¾	92¾	92¾	93¼
U. S. Express	54¾	54¾	54¾	55
U. S. Rubber Cons.	40¾	40	40¼	40¾
100 U. S. R. 1st pfd.	107¾	107¾	107¾	107¾
U. S. R. 2nd pfd.	68¾	68¾	68¾	69
4,900 U. S. Steel	89¾	87¾	88¾	88¾
180,900 U. S. Steel pfd.	116¾	116	116	116¾
Va. Coal & Coke	50¾	48¾	49¾	50
5,700 Wabash	6¾	6¼	6¼	6¾
4,300 Wabash pfd. "A"	46¾	46¼	46¼	47
Wells-Farg Ex.			90	95
9,600 Western Union	89¾	88¾	88¾	89
32,200 Westinghouse	73¾	69¾	71¾	72
Do. 1st pfd.			87	88
2,600 Western Md. com.	34¾	34	34	34¾
100 Western Md. pfd.	49	49	49	50
W. & L. E.			54	56
Do. 1st pfd.			90	92
Do. 2nd pfd.			13¼	14
300 Willys-Overland	250	249½	251	260
Do. pfd.			109	110
100 Wisconsin Central	43¼	43¼	43¼	44
900 Woolworth com.	114	113¾	113¾	114
Woolworth pfd.			122	123
39,900 Jumeau	13¼	12¾	13¼	13¾
Total sales—1,113,000 shares.				

Money opened at 1½ per cent.; highest, 2 per cent.; lowest, 1½ per cent.; last loan, 2 per cent.; closed, 1½@2 per cent.; ruling rate, 1½ per cent.

LOS ANGELES STOCK EXCHANGE.

Mining Issues Evidence Improvement—Amalgamated Oil Active. Home Common in Demand.

Almost every active stock on the local board moved upward yesterday. The oil issues were especially strong. Associated being in heavy call at $52.25 and fifty shades of Amalgamated bringing $79.50. Home Telephone common was again in demand and sales were recorded at the better price of $21.00 a share. The preferred stock also showed substantial improvement and firm bids of $58.00 were disregarded, sellers holding out for $59.50. As usual the largest amount of trading was in the mining list, the majority of the Oatman securities accumulating further value. Heavy buying of Fessenden and Ivanhoe featured both sessions and Arizona Tom Reed was by no means neglected with sales of 5000 shares at 22¢. United Eastern was off at $4.50 and Tom Reed held its market at $2.50. Sales in Big Jim and Gold Range were registered at firm prices with Lucky Boy inactive for the first time since the stock was listed. Completing the day's transactions was the transfer of 300 shares of Los Angeles Investment at unchanged quotations.

LOCAL CLOSING.

STOCK QUOTATIONS.

[As posted at the Los Angeles Stock Exchange, I. W. Hellman Building.]

OIL LIST.

	Bid.	Asked.
Amalgamated Oil	$ 79.50	$ 79.75
Associated Oil	52.25	53.50
Central	.15	.50
Enos Oil Co.	.05	
Fullerton	.02¾	
Globe	1.50	4.00
Jade Oil Co.		.02
Midway Northern	.04	.06
National Pacific Oil Co.	.11¾	
Orinda Land Co. (Oil)	.01¾	.01¾
Rice Ranch Oil Co.	.21	.27
Traders' Oil Co.	.56	1.27
Union	19.87½	24.00
Union Petroleum Co.	62.00	64.00
United Oil Co.	62.00	64.50
West Coast Oil pfd.	.18	.19
Western Union	107.00	
White Star Oil Co.	98.00	100.00
	.06	

BANK LIST.

	Bid.	Asked.
Cal. Savings Bank		$ 80.00
Citizens' National	$241.50	250.00
Commercial National		
Merchants' Merchants' Nat.	215.00	220.00
First National	585.00	
German-American Tr. & Sav.	250.00	
Home Com. Tr. & Sav.	200.00	
Home Sav. Bank	137.50	
Hibernian Sav. Bank	150.00	
Merchants' National	225.00	
National Bank of Cal.	825.00	
Security Trust & Sav. Bank	300.00	
Trader's Bank		
U. S. National Bank	105.87½	

INDUSTRIAL LIST.

	Bid.	Asked.
Cal. Hospital		$ 80.00
Consolidated Realty Co.	$ 50.00	
Emergency Hospital	50.00	
Hawaiian Com. & Sug.	33.00	
Home Telephone pfd.	55.00	58.00
Home Telephone Co.	20.62½	21.50
Hutchinson S. P. Co.	21.50	
L. A. Athletic Club	3.50	
L. A. Brewing Co.	100.00	
L. A. Investment Co.		.42
Pac. Mutual Life Ins. Co.	21.00	22.25
Producers' Transportation Co.	550.00	
So. Cal. Home T. & T. Co.	5.62½	7.00
So. Cal. Edison com.	70.00	84.00
Do. pfd.	70.00	
Title Ins. & Trust Co.		.60
U. S. L. D. T. & T. Co. pfd.	150.00	7.00

BOND LIST.

(With Accrued Interest.)

	Bid.	Asked.
Associated Oil Co.	100¼	
California Pacific Ry.		
Citizens' Nat. Bk. & W. Co.		98
Cucamonga Water Co.	98	100
Edison Elec. Co., 1st R.	97¼	
Edison Elec. Co., old issue	97¼	
Home Telephone	100	101
Home Tel. Co., 1st Refg.	91	94
L. A. Elec. Co., 1st Cons.	98¾	
L. A. Pac. Ry. 1st Cons.	98¾	
L. A. & Pasadena Elec. Ry.	91¼	
L. A. Railway Co.	97¼	
L. A. R.R. Corp. Co.	98¾	
L. A. Traction Co.	98	
Mexican Sugar & R. Co.	95	
Mt. Lowe Railway		
Pac. Elec. Ry. Co.	98¾	
Pac. Light & Power Co.	98	
Pac. Light & P. Gen. Mtge.	94	
Pasadena Home T. & T. Co.	97¼	
Pasadena & Ont. T. & T. Co.	92½	
Prod. Transportation Co.	95	
S. Monica Bay R. R. Co.	95	96¼
San Pedro, L. A. & S. L. R. R. Co.	97	
Tonopah Water Co.	90¼	
Traders' Oil Co.		92¾
Union Oil Co.		88¾
Union Transportation Co.		
U. S. L. D. T. & T. Co.	92¾	
Whittier Home T. & T. Co.	97¼	75

MINING LIST.

	Bid.	Asked.
Arizona Tom Reed	$	$
Big Jim Mining Co.	25¼	25¾
California Hill	.01¾	.02
Cons. Mines Co.	.01¾	.01¾
Fessenden Gold Co.	.22¾	.23¾
Gold Range	12¾	13¾
Ivanhoe Con. Mines Co.	12¾	13¾
Oatman	24¾	25¾
Tom Reed	2.50	2.55
United Eastern	4.25	4.50
United Western	.46	.48

SALES.

Morning session: 70 Home Telephone common at 21.00; 100 L. A. Investment at 42; 100 same at 41¼; 100 Tom Reed at 2.50; 2000 Big Jim Gold at 39; 2000 Fessenden Gold at 24½; 2000 same at 24¾; 1000 same, seller three days, at 24¼; 1000 Arizona Tom Reed at 24¼; 4500 Ivanhoe Consolidated at 18½; 9500 same at 18¾; 1000 Gold Range at 12½; 1000 same at 12¾.

Afternoon session: 50 Amalgamated Oil at 79.50; 100 L. A. Investment at 42; 100 United Eastern at 4.50; 1000 Big Jim Gold at 39; 3000 Arizona Tom Reed at 25; 1000 Fessenden Gold at 23¾; 1000 same at 24¾; 1500 Ivanhoe Consolidated, seller three days, at 18¾.

Informal: 2000 Ivanhoe Consolidated at 18¼; 2000 Gold Range at 12½; 1000 Arizona Tom Reed at 25.

New York Curb Stocks.

[Furnished by R. F. Hutton & Co., Members New York Stock Exchange, 118 West Fourth street, Los Angeles.]

NEW YORK, Nov. 4.—Closing quotations:

	Close—Bid.	Ask.
Beaver	25	30
Braden	12¾	13¼
Braden Sub.	254	258
B. & K. T.	2¾	2¾
Chile Cop.	25¼	25¾
Chino	54	54¼
Con. Cop.	1¼	1⅝
Dominion		
Ely Con.	2	2¼
E. Phono.	1¾	2
First Nat.	12	14
Fraction	5	10
Florence	46	48
Hollinger	16	17
Iron Blos.	70	75
Int. Pet.	9¾	10
Int. Motors	24	26
Do. pfd.	93	97
Jumbo Ex.	2-16	3-16
Kewanas	19	21
Kerr Lake	3¼	3⅝
La Rose	5-16	7-16
McIntyre	85	90
Marconi		
Mason Val.	4¼	4¾
McK. Dar.	29	30

	Close—Bid.	Ask.
Mex. Metals	2	2¼
Miami	27¾	28
Michigan	1	1¼
Mohawk	54	55
Nev. Con.	18¾	19
New Dome	5	6
N. Butte	16	16¼
Ohio Cop.	1¾	2
Old Dom.	45	50
Old Colony	1	1¼
Onondaga	1	1¼
Osceola	57	58
Quincy	68	70
Ray Cons.	26¾	27
Santa Fe	1¼	1⅝
Shannon	8	8¼
Shattuck	28	29
St. Marys	1	1¼
Sup. Cop.	18	18¼
Sup. Cop. pfd.	80	85
T. C. & R.	1¾	2
Tamarack	70	72
Tonopah	1¾	1⅞
Trinity	7	7¼
Utah Apex	1¾	2
Utah Cop.	66	66¼
Utah Con.	13	13¼
Victoria	3	3¼
Wolverine	54	56
Wyandotte	1¾	2
Yukon	4¾	5
Success	1¾	2
Yankee	1	1¼

New York Oil St

ER 5, 1915.—[PART II.]

us Market.

N CITRUS
QUOTATIONS

CLUSIVE DISPATCH.]

Boston Market.

[BY DIRECT WIRE—EXCLUSIVE DISPATCH.]
BOSTON, Nov. 4.—Five cars
Market is unchanged.

VALENCIAS.

Golden Star, O. K. Ex.
Red U. O. K. Ex.
Red X. O. K. Ex.
Green, S. T. Ex.
Standard, S. T. Ex.
Standard, S. T. Ex.

SWEETS.

Standards
Standards

LEMONS.

Golden Bowl
Silver Cord

CITRUS FRUIT SHIPMENTS.

Oranges. Lemons.
Nov. 3 39 13
Nov. 2 Tulare Co.— 2 1

Chicago Citrus Market.

[BY DIRECT WIRE—EXCLUSIVE DISPATCH.]
CHICAGO BUREAU OF THE TIMES.
Nov. 4.—Supply of California
and decreasing and prices tightened
today; flat cases, Golden Beauty
ing at 1.25@1.50; crates, 2.00
boxes, pineapple variety, 1.75. Or
fruit, boxes, Florida, 4.75@5.25;
of Pine, 2.25@4.50. Apples, wa
boxes, 1.60@2.75. Oranges,
California Valencias, 3.25@5.50;
.60@5.25; Jamaica, 3.00. Lem
boxes, California, 300 count, 3.50@
00 count, 3.25@3.50. Grapes, case
baskets, prices higher. Malaga, 1.
.35; Muscat, 1.25@1.40; Tokay, 1.
.25. Pears, boxes, 50 pounds, Wi
Bellis, 2.00@2.50; Clairgeau, 2.25@
Buerre Bosc and Buerre de Anjou,
$5.25. Pomegranates, half
boxes, 1.50. Figs, fresh California,
pound boxes, 40@50. Quinces, bas
.00@4.75.

Boston Stock Market.

Furnished by Logan & Bryan, Members New
and Boston Stock Exchanges, Bradbury Bldg.
Angeles.
BOSTON, Nov. 4.—Following were closing quo

	Close— Bid.	Ask.
Amalgamated	81	
Arizona Commercial	5	
Boston Consolidated	20	
Calumet & Arizona	70	
Calumet & Hecla	730	
Centennial	24	
Copper Range Con. Co.	54	
Daly-West	20	
Franklin	13	
Granby	90	
Greene Cananea	50	
Indiana	25	
Isle Royale	29	
Mass. Gas	54	
Mayflower	70	
Miami	34	
Michigan	8	
Mohawk	58	
Nev. Cons.	19	
Nipissing	8	
North Butte	58	
Nor. Lake	11	
Old Dominion	58	
Old Colony	34	
Osceola	58	
Quincy	58	
Ray Cons.	18	
Shannon	10	
Shattuck	32	
Superior	20	
Superior & Boston	3	
Superior & Pittsburg	4	
Tamarack	58	
Trinity	32	
U. S. Mining	58	
U. S. Smelting	44	
Do. pfd.	47	
Utah Con.	12	
Utah Copper	58	
Victoria	4	
Winona	3	
Wolverine	58	
Wyandotte	1	
Yukon	1	
Sales	1,000	
Ventura	11	

Salt Lake Stock Exchange.

Furnished by Logan & Bryan, Members New
and Boston Stock Exchanges, Bradbury Bldg.
Angeles.
SALT LAKE, Nov. 4.—Closing quotations:

	Close— Bid.	Ask.
Alta Con.	13	
Alta Ther.	3	
Bingham	39	41
Boston		11½
Cen. Coal		
Con. Coal	4%	
Cons. Mercur	10½	
Cons. Min.		
Emma		
Grand Central		
Iron Blossom		
Lewisohn		
Mammoth		
Nevada Hills		
Ophir		
Prince Con.		
Silver King Coal		
Tintic Standard		
Utah Apex		
Utah Con.		
Utah Metal		
Utah Oil		
Victoria		
Yankee		

5% Where depositors receive 5% and assured safety for their Savings.
HIBERNIAN SAVINGS BANK
The Bank of Thrift
SECOND FLOOR - SPRING AT FIRST

OP TAXES 7%
nal investment secured beyond
residence. Seven per cent first
offer such an income. They have
ve had ten years' experience in
We always have them in stock ready
r you.
NE COMPANY
Citizens National Bank Bldg.

A Avoid delay. In
poration and org
e regardless amount capitalizat
quest.
PORATING CO.
Building, Phoenix, Arizona.
520-526 Van Nuys Building.

CO., BROKERS
Stock Exchange
Ellman Bldg.

ers in Municipal BONDS
d Corporation
ERS IN LISTED SECURITIES.
SAN FRANCISCO.

BRYAN
OVISIONS, COTTON and COFFEE.
LES OFFICE, BRADBURY BUILDING
Manager.
E BONDS
$10 MONTHLY
Booklet on request.
ORTGAGE CO.
Building Main 174
$10
Bonds. Immediate delivery.
ECURITIES COMPANY.
Boston, New York, Philadelphia
Chicago, Denver,
an Francisco,

Grain.

EXPORT SALES MUCH BETTER.

THREE MILLION BUSHELS TAKEN AT THE SEABOARD.

The Movement Gives Wheat a Decidedly Strengthening Effect and the Closing is Two Cents Higher—Corn is also in Demand Firmer and Quite Stronger.

[BY A. P. NIGHT WIRE.]

CHICAGO, Nov. 4.—Big export sales had a decidedly strengthening effect later on wheat. Prices closed strong, 1%@1½ net higher, with December at 1.05⅝@1.05½ and May at 1.05¾@1.05⅝. Corn finished ¼ to ⅝ @⅝ up and oats with a gain of ¼. Provisions showed a loss of 5@7½ to 10. Estimates of export business in wheat totaled 3,000,000 bushels. The better part was Manitoba sold at the seaboard. Corn and oats worked higher, sympathizing with the strength of wheat. Besides, there were persistent rumors of liberal export business in the coarse grains. Lower prices on the weakened provisions. About the most important buying came from houses who were short of lard.

CLOSING PRICES.

Wheat, December, 1.05⅝; May, 1.08⅝.
Corn, December, 59½; May, 61½.
Oats, December, 38⅜; May, 39½.
Pork, December, 14.15; January, 16.30.
Lard, January, 8.97; May, 9.15. Ribs, January, 8.87; May, 9.10.

CASH GRAIN.

Wheat, No. 2 yellow, 65¼@66; No. 2, 65@65½. Rye, No. 2, 1.01. Barley, 65@68. Timothy, 5.00@8.00. Clover, 16.00@20.00.

Chicago Grain Market.

[BY A. P. NIGHT WIRE.]
CHICAGO, Nov. 4.—Following is range of quotations:

	High.	Low.	Close— Bid.	Ask.
Wheat—				
Dec.	1.06⅝	1.05⅝	1.05⅝	1.05⅝
May	1.08⅝	1.05¾	1.05⅝	1.05⅝
July	1.04			
Corn—				
Dec.	.60⅝	.59⅝	.60⅜	.60⅝
May	.62¼	.61¼	.61⅝	.61¾
Oats—				
Dec.	.39⅝	.38⅝	.39¼	.39½
May	.39⅝	.38⅝	.38⅝	.39¼
Pork—				
Jan.	16.50	16.40	16.50	
May	16.70	16.50	16.15	16.30
Lard—				
Jan.	9.02	8.97	8.97	8.95
May	9.22	9.15	9.15	9.15
Ribs—				
Jan.	8.90	8.85	8.87	
May	9.15	9.15	9.10	8.87

SAN FRANCISCO MARKET.

FRUIT, GRAIN AND PRODUCE.

[BY A. P. NIGHT WIRE.]
SAN FRANCISCO, Nov. 4.—Receipts: 3000 quarters; barley, 2475 centals; 16,494 sacks; potatoes, 3050 sacks; hay, 243 tons; wine, 5500 gallons; hides, 845. Onions, California, 1.50. Vegetables: String beans, 2½ per lb; 3¼@4½; limas, 3½@4½.

Calliboard Sales.

[BY A. P. NIGHT WIRE.]
SAN FRANCISCO, Nov. 4.—Wheat, no trading. Barley, steady; December, 1.31; May, 1.40. Afternoon session. Wheat, firm; no trading. Barley, easy; December, 1.31; May, 1.39.

Local Grain Market.

Following are quotations furnished by Grain Exchange. All prices quoted are based on lots of 100 tons or more and are f.o.b. Los Angeles.

	Bid.	Asked.
Feed milling		$1.77½
Feed milling		1.75
Feed milling	1.67½	1.77½
Feed wheat		1.72½
Standard wheat		1.50
Feed recleaned		
Corn		1.95
Feed oats		1.60
No. 1 bright feed		
oats		1.30
No. 2 feed		
oats		1.27½
No. 1 yellow corn,		
ton		1.55
No. 2 yellow corn,		
ton		1.57
No. 1 mixed corn,		
ton		1.53
Corn, eastern,		1.40
Cracked corn		1.55
Egg mash, local		1.35
Chicken wheat		
mixed		28.00
Chicken		
mixed		27.00
Chicken red bran		26.00
Chicken bran		27.00
Chicken shorts		27.00
Chicken mill run		27.00
Barley futures—		
Spot Nov.		1.32½
December	1.27	1.35

Portland Wheat Market.

[BY A. P. NIGHT WIRE.]
PORTLAND (Or.) Nov. 4.—Wheat, no trading. Spot bids unchanged to 1½ higher. Bluestem and Valley, club, 91½; red Fife, Russian, 88.

New York General Market.

[BY A. P. NIGHT WIRE.]
NEW YORK, Nov. 4.—Wheat, spot steady. Corn, spot barely steady. Hides and wool, steady. Hops, quiet.

Chicago Live-stock Market.

[BY A. P. NIGHT WIRE.]
CHICAGO, Nov. 4.—Hogs, receipts 45,000; lower. Bulk, 6.75@7.10; top, 7.15; light, 6.30@7.15; mixed, 6.30@7.50; heavy, 6.25@7.20; rough, 6.25@6.40; pigs, 3.75@6.75. Cattle, receipts, 8000; easy. Native beef steers, 6.00@10.35; western steers, 6.00; cows and heifers, 2.75@8.20; calves, 7.00@10.75. Sheep, receipts, 15,000; steady. Wethers, 5.85@6.35; lambs, 6.75@8.70; lambs, 6.75@9.00.

Kansas City Live-stock Market.

[BY A. P. NIGHT WIRE.]
KANSAS CITY, Nov. 4.—Hogs, receipts 6000; lower. Bulk, 6.75@7.10; top, 7.20; packers and butchers, 6.70@7.15; light, 6.75@7.10; pigs, 5.50@6.75. Cattle, receipts, 4500; steady. Prime fed steers, 9.50@10.25; dressed beef steers, 7.75@9.25; western steers, 6.50@8.50; stockers and feeders, 5.50@8.10; bulls, 4.50@6.00; calves, 6.00@9.00. Sheep, receipts, 11,000; steady. Lambs, 6.25@8.85; yearlings, 6.50@7.00; wethers, 5.50@6.50; ewes, 4.75@5.75.

Portland Live-stock Market.

[BY A. P. NIGHT WIRE.]
PORTLAND (Or.) Nov. 4.—Cattle, receipts, none. Steers, choice, 1300 to 1500 pounds, good, 6.00@6.25; medium, 5.50@6.00; cows, choice, 5.00@5.25; good, 4.50@4.75; medium, 3.75@4.25; calves, choice, 8.50@9.00; good, 7.50@8.00; bulls, choice, 5.00@5.50; good, 4.75@5.00. Hogs, receipts, 530. Prime lights, 6.50@6.75; choice medium, 6.35@6.50; heavy, 6.25@6.35; rough, 5.35@5.60. Sheep, unchanged; receipts, none. Choice spring lambs, 7.25@7.35; common spring lambs, 6.25@6.75; choice yearlings, 6.00@6.25; good yearlings, 5.50@6.00; old wethers, 5.50@6.00; choice light ewes, 5.00@5.50; good ewes, 4.50@5.00; common ewes, 4.00@4.50.

New York Dairy Market.

[BY A. P. NIGHT WIRE.]
NEW YORK, Nov. 4.—Butter, steady; receipts, 11,958; creamery extras, 29¼; firsts, 27½@28¼; seconds, 25@27; dairies, steady; receipts, 13,636; unchanged extra fine, 39@40; extra firsts, 36@38; firsts, 31@35; seconds, 29@30. Cheese, irregular; receipts, 3763; State whole milk flats specials, 15¾@16; do., average run, 15¾@15¾; do., fresh specials, 15¾; do., average fancy, 15@15¼.

San Francisco Dairy Market.

[BY A. P. NIGHT WIRE.]
SAN FRANCISCO, Nov. 4.—Butter, extras, 36½.

STOCKS AND BONDS IN SAN FRANCISCO.

[BY A. P. NIGHT WIRE.]
SAN FRANCISCO, Nov. 4.—Following is today's range of prices:

	Bid.	Ask.
U. S. Bonds—		
4s quarterly coupon (new)	100⅝	
2s quarterly coupon	100⅝	
State Bonds—		
Highway 4s	4.20	4.30
San Francisco Harbor Imp. 4s		4.20
Municipal Bonds—		
San Francisco Municipal 3½s		4.80
San Francisco Municipal 4½s		4.60
San Francisco Municipal 5s	4.60	4.70
Miscellaneous Bonds—		
Associated Oil Co. 5s	101	101⅛
Bay Counties Power Co. 5s	101½	
Cal. Central Gas & Electric 5s	100⅝	
Cal. Electric Gen. Co. 1st & 5s		85
Cal. Elec. Cutting 5s	95½	
Cal. Ter. & Light Co. 5s	98⅝	
California Wine Association 5s	90½	95½
Cen. Cal. Traction Co. 5s		97
City Electric Co. 5s	85½	90
Coast Counties Light & Power 5s		90
Edison Light & Power Co.		106⅝
E. I. du Pont de Nem. Pdr. 4½s	102½	
First Federal Trust Company 5s	100	
Great Western Power Co. 5s	80¾	81½
Hawaiian Commercial & Sugar 5s	91	91½
Honolulu R. T. & L. Co. 6s	104	
Lake Tahoe Ry. & T. Co. 5s		90
Los Angeles Gas & Elec. Co. 5s	100	
Los Angeles Gas & Elec. Corp. 5s	92¼	
Los Angeles Railway 5s		97
Los Angeles Railway Corp. 5s	97	
Los Angeles Lighting Gld. 5s	100	
L. A.-Pacific R.R. 1st Con. Mtg. 5s	94	
L. A.-Pacific Railway of Cal. 5s		92½
Marin Water & Power Co. 5s		100
Market Street Ry. 1st Con. Mtg. 5s		75
Northern Railway Co. of Cal. 5s	100	
Northern California Railway 5s	102⅝	
Northern California Power Co. 5s	85	90¼
Northern Cal. Power Con. 5s	65	69
Oakland Gas, Light & H. 5s	100¼	101⅛
Oakland Transit Co. 5s		97½
Oakland Transit Co. 5s		95
Oakland Transit Con. 5s		80
Oakland Traction Con. 5s		
Oro Electric Corp. 5s	60	
Pacific Gas Imp. 4s	80	
Pacific Gas & Electric Co. 5s	89¾	
Pacific Electric Railway Co. 5s	94½	95
Pacific Light & Power Co. 5s	90	
Pacific Light & Power (Gtd.) 5s	91	
Pacific Tel. & Tel. Co. 5s	99¾	99⅝
Sacramento Electric Gas & Ry. 5s	101½	103
San Joaquin Light & Power 5s	97	
S. J. L. & P. Con. (Ser. A) 6s	99¼	
S. F., Oakland & San Jose Ry. 5s	80	
S. F., Oak. & S. J. 2nd Mtg. 5s	60	70
S. F., Oak. & S. J. Con. Ry 5s		41½
Sierra Railway of California 6s		82½
S. P. R. R. of C. 1st C. Gld. 5s	104⅝	
Water Stocks—		
Marin County	60	
Spring Valley Water Co.	54¼	55¼
Gas and Electric Stocks—		
Northern Cal. Power Co. Com.	7	7½
Oro Electric Corp. pfd.		13
Oro Electric Corp. com.		
Pacific Gas & Electric 1st pfd.	87½	88
Pacific Gas & Electric pfd.	86	86
Pacific Gas & Electric com.	54	
Insurance Stocks—		
Firemen's Fund		240
Bank Stocks—		
American National Bank		120
Anglo-California Trust Co.	106	115
Anglo & London-Paris Nat'l Bank	131	
Bank of California, N. A.	194½	196½
First National Bank of S. F.	215½	217½
Mercantile National Bank	215	
Savings Banks—		
German Savings & Loan	3550	
Humboldt Savings Bank	105	
Security Savings Bank	340	
Powder Stocks—		
E. I. du Pont de Nem. pfd.	100	
Sugar Stocks—		
Hawaiian Commercial & Sugar	40¾	
Hawaiian Cugar Co.	35	
Honolua Sugar Co.	5	5¾
Hutchinson Sugar Plantation	22	
Onomea Sugar Co.	20	
Paauhau S. P. Co.	24¼	24¾
Union Sugar Co.	23¾	24
Oil Stocks—		
Amalgamated Oil Co.	78	
Associated Oil Co.	72¾	
Pacific Crude Oil Co.	5	
Sterling Oil & Dev. Co.	105	
West Coast Oil pfd.	100	
Miscellaneous Stocks—		
Alaska Packers' Association		90
Cal. Fruit Canners' Assn.	120¾	
California Wine Association pfd.		61¾
California Wine Association com.		20
Hunt Bros. Co. pfd.		90
Pacific Auxiliary Fire Alarm	4	5
Pacific Tel. & Tel. Co.	94	
Pacific Tel. & Tel. com.		50¼
Philippine Tel. & Tel. Corp.	18¼	20

SALES

Morning session—

2,000	C. G. & E. 5s	102
5,000	Pac. Tel. & Tel. 5s	98⅝
2,000	Associated 5s	101¾
1,000	Great Western Power 5s	81
5,000	Spring Valley 4s	83¼
1,000	Southern Pacific Ref. 4s	87⅛
150	Associated Oil	72¾
10	Do.	72¾
25	Do.	72¾
110	Do.	73
50	Amalgamated	78½
60	Pacific Gas pfd.	88¾
25	Pacific Gas com.	54⅝
25	Northern Cal. Power	6¾
75	Do.	7
100	Hawaiian Commercial	40
250	Do.	40¾
45	Hawaiian Sugar	38
100	Union Sugar	23¾
75	Paauhau	24¼
100	Do.	24¾
5	Onomea	20

NEVADA MINING STOCKS.
SAN FRANCISCO MARKET.

[BY A. P. NIGHT WIRE.]
SAN FRANCISCO, Nov. 4.—Following are sales and range of quotations:

Sales.	Gold-field—	High.	Low.	Bid.	Close— Asked.
20,000	Atlanta	.25	.25	.24	.25
	Booth			.25	.27
24,000	Blue Bull	.07	.06	.06	.07
	C. O. D.			.04	.05
	Comb. Fr.			.07	.08
	Daisy				.05
	Dia. R. B.			.05	.06
	Florence			.44	.45
100	Giltedge Con.	1.32½	1.25	1.30	1.32½
11,500	Jumbo Ex.	1.32½	1.30	1.30	1.32½
	Lone Star			.04	.05
12,000	Mervyn	.11	.10	.10	.12
1,000	Searchlight	.12	.12	.11	.12
7,000	Silver Pick	.08	.08	.08	.09
	Vernal			.04	.05
	Yellow Tiger			.01	.02
2,000	Oro	.06	.06	.06	.07
2,000	Sandstorm	.10	.10	.09	.10
12,500	Kewanas	.03	.03	.01	.02
	Manhattan—				
	Big Four			.05	.01
	Dexter Union			.01	.02
	Gold Wedge				.01
	Man. Con.				.01
	Man. Dexter				.01
	Morn. Glory				.02
5,000	White Cap	.06	.06		
	Comstock—				
11,000	Con. Va.	.24	.24	.23	.24
	Confidence				.25
	Hale & N.			.55	.60
700	Mexican	.59	.59	.52	.55
2,100	Ophir	.58	.57	.56	.57
	Savage			.36	.37
8,500	Sierra Nev.	.91	.88	.87	.88
1,500	Union	.78	.75	.76	.77
	Tonopah—				
200	Belmont	3.70	3.70	3.70	3.71
8,800	Cash Boy	.06	.06	.05	.06
	Gipsy Queen			.02	.03
	Jim Butler			.35	.36
	Mizpah			.35	.40
	Midway			.12	.13
	Mont. Ton. Ex.			.85	.90
200	Montana	.39	.39	.39	.40
500	Mtn. Ex.	.25	.25		.30
	McNamara			.03	.04
2,000	N. Star	.12	.12	.11	.12
	Rescue Eula			.06	.07
	Tom. of Nev.			2.60	2.75
	Tono. Ex.			2.65	2.75
2,000	Umatilla	.01	.01	.01	.02
1,500	West End	.02	.02	.01	.02
	Miscellaneous—				
	Art. T. Reed			.20	.30
	C. S. Peak			.06	.08
	Nev. Hills			.17	.19
1,500	Rd. Mtn.	.41	.41	.40	.41
100	Rochester	.40	.40	.39	.41
200	Big Jim	.40	.40	.39	.40

Chicago Stock Market.

[Furnished by Logan & Bryan, Members New York and Boston Stock Exchanges, Bradbury building, Los Angeles.]
CHICAGO, Nov. 4.—Following are closing quotations:

	Close— Bid.	Ask.
American Can com.	60	
American Can pfd.	106⅝	107¼
American Tel. & Tel.	130	
Booth Fisheries com.		24
Booth Fisheries pfd.		74
Chicago City Railways	97	
Chicago City Railways 2nd.	17	18
Chicago Electric Railways com.		25
Chicago Elevated Railways pfd.		70
Chicago Title & Trust.	210	211
Commonwealth Edison	145¾	146
Diamond Match	105	106
Illinois Brick	70	71½
K. C. Ry. & L. com.	26	27
K. C. Ry. & L. pfd.	57	58
National Biscuit com.	125	127
National Biscuit pfd.	122	125
National Carbon com.	134	140
National Carbon pfd.	121¾	121¾
People's Gas	118¾	119
Pneumatic Tool	83½	84
Pneumatic Tool 5s	96	97
Quaker Oats com.	200	370
Quaker Oats pfd.	100	100½
Sears Roebuck com.	157	157⅝
Sears Roebuck pfd.	124	126
Stronts com.		¾
Swift & Co.	118¾	119
Union Carbide	159¾	160¼
Chicago Railways "A"	87	88¼
Chicago Railways "B"	68	69½
Chicago Railways "C"	94	
Stewart Warner	75¾	75¾
Stewart Warner pfd.	107⅝	108

New York Sugar Market.

[BY A. P. NIGHT WIRE.]
NEW YORK, Nov. 4.—Sugar: raw, firm; centrifugal, 4.45; molasses sugar, 3.68.

New York Sugar Market.

[Furnished by Logan & Bryan, Members New York and Boston Stock Exchanges, Bradbury building, Los Angeles.]
NEW YORK, Nov. 4.—Following is range of quotations today:

Option—	High.	Low.	Close— Bid.	Ask.
January	3.12	3.12	3.10	3.11
February			2.99	3.01
March			3.02	3.04
April			3.04	3.06
May			3.13	3.15
June			3.15	3.17
July			3.18	3.20
August			3.21	3.22
September			3.26	3.28
October			3.27	3.29
November	3.34	3.34	3.33	3.34
December	3.36	3.34	3.33	3.34

Charges Fall Flat.

(Continued from First Page.)

tions are in the nature of personal complaints by former teachers of treatment on the part of those in authority, including the Board of Education, in which is sought exoneration or remedial action, particularly reinstatement to lost positions.

"(3.) Neglect, incompetence and extravagance are charged in the management of the business affairs of the Board of Education."

The Grievance Committee postponed the inquiry into the second and third charges, deeming the second to be of no public importance, while the third is even now under investigation by the State Board of Control—by the Board of Education's specific request.

The first charge, however, was immediately taken up. Excerpts from the Grievance Committee's report follow:

"LEAGUE" JUMPS IN.

"The charges and evidence presented, directed to the Superintendent, in so far as they are worthy of consideration, are received, in the main, from a civic organization known as 'The Municipal League of Los Angeles.'

"The communications received from the Municipal League, and the accompanying evidence, show that in the month of September, 1914, deeming it to be within its province, and a duty, it voluntarily undertook an investigation of the affairs of our public schools, particularly of questions relating to the superintendent. Three persons, constituting a minority of the then existing Board of Education, attended the investigation, and the proceedings were largely conducted by one of said minority.

"At said investigation numerous persons appeared who made statements, generally, or always, under oath, and the same were considered as evidence. Some documentary evidence was also presented. The evidence was not given in conformity to the rules of evidence obtaining in trials before courts. This was natural, and the fact is not criticised by your committee. However, it may, and probably should, have some influence in determining the value to be accorded to the evidence.

"As your committee understands it, formal charges against the Superintendent had been made by said minority and presented to the Board of Education some time prior to said investigation. The board at that time did not consider any investigation necessary, being cognizant of the facts. These charges constituted the principal basis of the investigation by the Municipal League.

"The statements or testimony of witnesses, and other evidence presented at said investigation, have been delivered by the Municipal League to the Board of Education, since which time, under directions of the board, they have been, and still are, in the hands of the chairman of this committee. No new, or other, matters affecting the Superintendent have been presented to this board or your committee. This evidence has had the careful consideration of your committee. We have been at all times actuated by a desire to determine whether or not, upon the evidence submitted, under all the circumstances, it is wise that there should be a further consideration and a public hearing of these charges, and your committee has come to the following conclusions, and so makes this report."

BOARD CAN HANDLE IT.

Then follows a detailed account of the charges, including reference to "The Owls," that supposedly political organization. Also, of the accusations against Mr. Francis that he devoted his time to the high schools to the detriment of the elementary schools. Another complaint was that Supt. Francis had lost the confidence and respect of his subordinates and was "temperamentally unfit" to be a superintendent. The report refers to this charge as follows:

"Of course, this is a very important matter, if true. In the nature of things the proof of such a charge would be most difficult. Testimony of witnesses would, of a certainty, be little more than an expression of opinion, and affected by personal likes and dislikes. It is to be remembered that the incumbent was elected for a term of four years, which does not expire until 1918. So long as he occupies the position it is the duty of all connected with the department to recognize him as the Superintendent. It is the office to which this respect is due. The present Board of Education hopes, with the aid of those employed in the department, to solve all problems coming to it, and to control the situation. There are nearly 3000 teachers in our public schools. Some friction and dissatisfaction is almost sure to occur, but we think it may confidently be hoped that no lack of harmony will exist between the Superintendent's office and the teaching force which will seriously affect the educational work. If perchance inharmony or discord should arise which would seriously interfere with the welfare of the schools, we see no reason to doubt that the Board of Education can handle the matter effectively. And in this we feel sure of the co-operative effort of the Superintendent, his immediate assistants and subordinates."

At this point the details stop and the arraignment of the Municipal League and its backers commences. The report states that:

NOTHING TO INVESTIGATE.

"This committee feels that investigations of public boards or officials are fraught with risk, and usually result in more harm than benefit. Of course investigations are sometimes required, and when the necessity is apparent there should be no hesitation. But in the present instance we feel that any public hearing in the nature of an investigation of the matters charged against the Superintendent is inadvisable and that the evidence submitted does not show it to be required for the proper conduct of the schools. It would surely result in much discontent and unrest. Faults there may be (and it would be strange indeed if they do not exist,) but the fact remains that Los Angeles has a splendid school system. We feel that what is needed most of all, for the good of the schools, is quiet and harmony, and not more discord, which latter would certainly be engendered and fostered by such investigation.

"It is the declared purpose of the present Board of Education to have a thorough survey made of the scholastic department by persons whose standing in the educational world is without question, and who will be selected in a manner designed to avoid any just charge of bias, prejudice or favoritism.

"In our deliberations upon the subject of this report we have come to the conclusion that the evidence presented does not, under all the circumstances, justify the Board of Education in investigating the charges against the Superintendent, and we recommend that the matter be dropped."

The Grievance Committee, presenting the report, is composed of ex-Judge Bordwell, president of the board; Maj. Copp, and Mr. McCormack.

The Schmidt Trial.

(Continued from First Page.)

quest of Attorney McKenzie, for the defense, that a copy of the transcript of the testimony of every witness before the grand jury as to M. A. Schmidt, or any person named in the indictment, be furnished the defense. He stated that the testimony of every person taken during the past two months is desired.

"I have no knowledge that testimony has been taken of witnesses for the defense in the Schmidt case," replied Judge Willis. "Your affidavit does not so state."

Attorney Coghlan declared that an amended affidavit would be filed tomorrow.

ABOUT TVEITMOE.

"These people first claimed that we had subpoenaed their witnesses," remarked Mr. Woolwine, "and then they recede from their former position and say that we asked improper questions. As I am informed, Marie Latter was asked about Tveitmoe and others.

"It is not the desire of the prosecution to summon witnesses of the defense, but there are some John Doe indictments that necessarily require an independent investigation."

Defense Attorney McKenzie quite heatedly declared:

"They have brought in five or six witnesses from San Francisco and have intimidated and threatened them."

"Mr. McKenzie," said Judge Willis, "I heard the same sort of statements from you the other evening. I asked you to put them into an affidavit and you didn't do it."

"They've mentioned the name of Voss here—one of Burns's stool pigeons," said Mr. McKenzie.

"That will be enough of that kind of talk, Mr. McKenzie," admonished Judge Willis.

"Yes, sir," meekly responded the attorney.

In the discussion it was stated that Donald Voss was in the grand jury-room and came out just before Marie Latter entered. The mention of Voss aroused interest of the persons in the courtroom. It is understood that he will be one of the most important witnesses for the State, and that it was he who "turned up" Schmidt, after having been in close companionship with Schmidt and having received many confidences from the accused man.

Attorney Moore of the defense counsel declared that Marie Latter is a potential witness in the Schmidt case and that she is informed by the District Attorney that she cannot talk to the defense counsel. But Judge Willis held that while Miss Latter could not tell the defense counsel what she had testified to in the grand jury room, there was no reason why she could not talk to them about matters connected with the defense.

Counsel Van Cott of the prosecution declared:

"We have complied with the very letter of the law, and the court has so ruled. We are making further investigation to disclose others in this crime. Here's an indictment naming John Doe and Richard Roe, and we certainly have the right to identify them."

"If the District Attorney is investigating a new case," said Judge Willis, "he would be violating his oath of office if he gave out the evidence until the indictment is returned. As far as this affidavit is concerned, I find that it recites a number of things; that the witness was called before the grand jury and asked certain questions; but no allegation is made in this affidavit that the present case is involved. The oath she took does not prevent her giving counsel for the defense any information in her possession if she desires to give it. The only thing is that she is not allowed to state as to what she said before the grand jury. There is no statement that she was subpoenaed by the defense, nor that there was any intention to subpoena her."

In summing up his decision, Judge Willis stated that he couldn't control the feelings of counsel and their differences of opinion, and that the judgment of the court is that the defendant is entitled to all of the evidence in the Schmidt case before the grand jury, but that that grand jury closed its work months ago.

"I know of no way in which this court can control the District Attorney in his endeavors in other cases," was the closing expression of Judge Willis.

WHAT TVEITMOE SAYS.

As an indication of the attitude of Olaf Tveitmoe, who is a daily figure in the courtroom during the progress of the Schmidt trial, he sat through the discussions an interested spectator, and after court adjournment said:

"I'm not worried; I never met the gentleman named Worry. They've been trying to get me for years, but it's all bluff and bluster for the purpose of trying to bolster up their case. This is the last gasp of a dying conspiracy, and this conspiracy is not one of the labor union people, but of William J. Burns and others like him."

Practically the only progress made yesterday toward securing a jury was the use of some of the remaining peremptory challenges. Each side now has but two remaining challenges.

At the morning session John F. Ballard, a real estate man of No. 122 North Sichel street, was passed for cause; J. E. Carter of Long Beach was excused because of illness in his family, and Allen G. Stanham of Altadena, a rancher, was passed for cause.

This again filled the jury box. In the exercise of peremptory challenges, the State excused John F. Ballard and the defense excused George W. Scott and Mr. Stanham.

The afternoon was consumed in the examination of Thomas Ricketts of Long Beach, rancher; Alvah W. Beach, a merchant, of No. 333 North Brand boulevard; J. L. Fishback and A. J. Renner of No. 334 North Avenue 61, all of whom were excused because of their states of mind.

H. H. Hammond, a grocer of Pasadena, was passed for cause.

Try Murine Eye Remedy
For Red, Weak, Watery Eyes and Granulated Eyelids. Each side

Banking Increases Commerce

A BANK'S greatest service lies in concentrating and redistributing credits. In other words, it is a fact that modern commercial credit machinery centralizes and is largely concentrated in the modern institution of banking.

Based on credit as a foundation, the commercial transactions of a community are multiplied many times over the amount they could attain if solely dependent on the use of actual money for settlements.

Now, these transactions—that is, the operations of producing, manufacturing, transporting, buying, selling, and building, furnish employment for all, from highest to humblest. It is the extent of these operations which is directly limited by the volume of credit available for such purposes.

Since modern commerce is thus dependent on credit, and since the institution of banking is the center of organized credit facilities, banking must therefore be regarded as one of the principal agencies respons

Public Service: City Hall, Courts.

At the Courthouse.

FIGHT FOR LAND WORTH MILLION.

THREE HUNDRED OWNERS OF BUNGALOWS SUED.

Widow and Heirs of the Spanish Owner Under Old Grant, Declare Homestended Property had been Foreclosed on Mortgage Alleged to be Invalid.

The suit of Salvadoro Ruez, a widow, and the heirs of Senor Jose Ruez, among them Manuelo Ruez Cormilie, Jose Delores Ruez, Francisco Ruez and Sacramento Esporza, filed yesterday, to secure title to thirty-five acres near Vermont Avenue Square, revives memories of Los Angeles a quarter of a century ago. The value of the acreage involved is approximately $1,000,000. The defendants number more than 300, embracing the owners of property now built up with handsome bungalows.

The suit is to quiet title, and it is merely alleged that the plaintiffs own the land in fee. But back of the suit is the story of Senor Ruez, who, nearly half a century ago, owned vast acres between this city and Santa Monica. Senor Ruez disposed of the land parcel by parcel until twenty years ago only 150 acres was left unsold. Thirty-five acres of this unsold portion were homesteaded.

Senor Ruez obtained a loan and mortgaged his land. Subsequently he became mentally incompetent. The mortgage was foreclosed, according to Attorney R. J. Adcock, who filed the suit. Senor Ruez was in an insane asylum when the property was sold.

The widow and the heirs base their claim on the alleged fact that when the mortgages were given they were not signed by the wife, and were therefore illegal, and also that the husband had no legal right to incumber the homestead. It is also alleged that the wife was not made a party to the foreclosure suit, and that she did not know the title of the property was passing until the property was in possession of others.

THIRD HOLDS ON.

DECREE IS DENIED.

Mrs. Beulah E. Castenada, not yet 30, went into Judge Monroe's court yesterday seeking a decree of divorce from her third husband. The last venture was a Santa Ana affair, February 15, 1913. The matrimonial ship sailed three years.

Mrs. Castenada alleged extreme cruelty and nonsupport. One of her plaints was that Henry E. Castenada had not given her any dresses during their married life. Mr. Castenada told another story. He said he turned over his money to her and she paid the bills.

It developed that she divorced her first husband and allowed No. 2 to get the decree.

"Why didn't you get the decree?" asked the court.

"Well, I did not want to bring the third party into it and ruin my husband," was the reply.

In denying the decree on the ground that Mrs. Castenada lacked corroboration Judge Monroe said there was no objection to a woman marrying several times, but in the second marriage it seemed that the wife had good grounds for divorce but let her husband get a decree on desertion. He held that both had practiced a fraud on the court.

APE UP AGAIN.

NEW DAMAGE SUIT.

What his owner styled a playful incursion and what the Lindleys called a frightful experience brings again into the courts Charles Fuller, the pet chimpansee of E. W. Knowlton, a Pasadena millionaire. Charles wandered from his home at No. 395 Grand avenue March 17, 1914, and walked into the house of O. P. Lindley, No. 1618 Strickland avenue, Eagle Rock Park.

Mrs. Lindley and her son, Milton, were alone in the house, and the sight of a huge ape wearing a high hat menacing her created terror. Milton brings suit through his father as guardian for $15,250 damages on an amended complaint. He claims Charles grabbed him and threw him on the bed, inflicting permanent injuries. He passes sleepless nights because his dreams are of apes and other strange animals.

Mrs. Lindley recovered $2000 damages in a recent suit now on appeal.

ALL TO WIDOW.

TESTAMENT FILED.

The will of David O. Anderson, long and prominently connected with the Title Insurance and Trust Company, was filed for probate yesterday. The petitioner is the Title Insurance and Trust Company, and on account of their association with Mr. Anderson the attorneys handling the estate include Lee C. Gates, J. N. Hastings, J. H. Coverley and H. G. Bocklus.

Mr. Anderson wrote the will, which covers many pages of beautiful penmanship. It provides that the widow, Mrs. Lively L. Anderson, shall have the personal effects, embracing documents and books used by him in his business life. The real and personal property, the value of which is not named, is given to the Title Insurance and Trust Company, as trustees, to sell his interests in the properties and to loan $25,000 on good securities, the interest to be paid to Mrs. Anderson.

After her death the will provides that three-fourths of the estate shall be given to Zara R. Anderson, a niece of Mrs. Anderson, who adopted the family name, to be hers during her lifetime, and one-fourth to Mary Eudora Luce of Hanford.

CHARGES CRUELTY.

BUT WAS IN CANADA.

Grace M. Wilson and Clark Wilson married in Moose Jaw, Can., in 1909. They lived sixteen miles out in the country. Things did not go right, according to Mrs. Wilson, who brought suit for divorce, alleging cruelty. Yesterday during the trial of the suit Mrs. Wilson's mother testified that her son-in-law flew into rages of temper. On one occasion when the mother-in-law was visiting her daughter, she heard Mr. Wilson tell his wife:

"Take your duds and youngster back to your mother; I am not going to have you here any longer."

In his rage, she said, her son-in-law would throw the furniture in the yard, hitch up his horses and drive away, leaving his young wife alone with the child on the ranch.

An agreement was produced. It provided that the couple should live separate and apart, that Mrs. Wilson should have the custody of the child and that she waived an allowance and all claims against him.

In short, the agreement, as interpreted by Judge Monroe, was that "She gets the child, and he does not have to support her or the child."

"Was not the effect of signing this agreement to get rid of your husband and keep him away so that he would not molest you and the child?" an attorney asked.

Mrs. Wilson replied that it was.

The case went off calendar until it is ascertained if cruelty is a ground for divorce in Canada.

ALLEGE BIAS.

SEEK NEW TRIAL.

An alleged remark made by a juror in the recent trial of the $25,000 slander suit of Mrs. Rose S. Walter against Mrs. Christina Sepulveda, is made the basis of a motion for a new trial, argued yesterday by Attorney James P. Clark, counsel for Mrs. Walter. This suit brought out the facts of a neighborhood row, and involved the name of Jim Hanrihan, a good-natured butcher. The star witness was the much married Mrs. Romans.

Attorney Clark in an affidavit sets up that the juror remarked, after the jury which tried the case had retired, that he had outside information which was to the effect that it was "all a frame-up to get money out of the Dutch woman," referring to Mrs. Sepulveda, it is alleged. The defendant filed an affidavit denying that the remark had ever been made.

The jury after the most sensational evidence, brought in a verdict for Mrs. Sepulveda. Judge Wilbur took the motion for a new trial under submission.

WHIP CRACKS.

SPECTATOR SUES.

One of the spectators of Salt Bush Bill's expert use of a forty-two foot whip at the Republic Theater, October 19, 1914, was Lillian Lasher. There was a lash on the great whip, and because Salt Bush Bill said his whips were intact after the show and because Mrs. Lasher said she was struck in the eye by a lash that flew off the whip, Judge Shenk heard the story in court yesterday.

The alleged lash which did the mischief was an exhibit in court. It had been found or a portion of it near the seat Mrs. Lasher occupied. Mrs. Lasher asked $5000 damages against the theater. The court awarded her $350.

CANFIELD IN COURT.

FORGERY IS CHARGE.

After three months of incarceration in the County Jail, awaiting trial on several other charges, Leonard C. Canfield appeared yesterday before Judge Craig for arraignment on three grand jury indictments charging forgery. These allege that Canfield while in the County Jail forged the signatures of A. M. Seeley, Dr. L. B. Wallace and Mrs. Nellie Hillman of Pittsburgh to three deeds which were to be given as security to Cecelia Ford and J. B. Kerr. The latter were willing to act as his bondsmen in getting his temporary release from jail. The bail was fixed at $20,000 at that time. Even the seal of the notary on the deeds was false. Canfield in some manner having obtained a stamp bearing the name of Notary W. B. Dantery of Inyo county. Investigation showed that no such notary had ever been registered in that part of the State.

PREFERS PRISON.

WANTS PAST BURIED.

Claude Atol, who cut a wide swath in local club circles for a few days while masquerading as Sir Thomas Lipton was sentenced yesterday morning to eighteen months in San Quentin by Judge Craig. He pleaded guilty to having given H. E. Barr a worthless check and admitted several other forgeries. When his attorney made a plea for probation, the fraudulent Sir Thomas declared that this was not at all desirable and that he waived such privilege rather than to have probation officers look into his past and reveal his real family connections.

INS AND OUTS

ABOUT THE COURTS.

EVIDENCE LACKING. Charges against J. P. O'Brien for misrepresentation of stock of the Utahnite Safety Powder Company, filed two years ago by Mrs. Sarah E. Warren were dropped yesterday in Judge Craig's court when Deputy District Attorney Shannon declared that there was lack of evidence. Mrs. Warren alleged that she had put $8000 into the company on the representations of Mr. O'Brien and that she had found on investigation that conditions were not as represented by him.

BLACK ESTATE. The report of appraisers filed in the Probate Court yesterday gives the value of the estate of Joseph Black at $381,023. Included in the list of holdings is the property at No. 689 Wilshire boulevard. Mr. Black died May 20, last. The bulk of the property was bequeathed to the widow, Mrs. Cora L. Black.

READY FOR TRIAL. Following Judge Craig's refusal to dismiss the complaint or release Sergt. Cahill and Patrolman Shammo on habeas corpus proceedings, Attorneys W. J. Ford and F. E. Domingues announced yesterday they will make no further effort to prevent the trial of their clients on charges of manslaughter in connection with the killing of 17-year-old Chester Nolen.

TO REFORM SCHOOL—Judge Craig yesterday refused to consider an application for probation in behalf of John Belden, 19 years of age, who confessed having committed burglary in Newcomb Bros. store, No. 533 South Broadway. The youth was sentenced to spend the remainder of his minority at the Preston School at Ione and then be returned to court for final disposition of the case. Charles A. Whittington, who was arrested with Belden, at the time of the crime, August 20, will be tried on similar charges in January.

TO PENITENTIARY—Because he is alleged to have profited by alleged immoral earnings of his wife, Thomas C. Lane, a steam-fitter, 30 years of age, was denied probation yesterday by Judge Craig after pleading guilty to burglary. Lane, who entered the grocery of George Maloof, No. 748 East Ninth street, August 24, was sentenced to four years' imprisonment at San Quentin.

SENTENCED — Ralph Newman, found guilty of grand larceny by a jury in Judge Craig's court several days ago, was sentenced yesterday to four years at Folsom. Because at the time of the stealing of an automobile, August 24, he was on parole from San Quentin with four years of a ten-year sentence unexpired, the judge refused to consider an application for probation.

At the City Hall.

SOFT WORDS IN PUBLIC SERVICE.

MAYOR STARTS A CAMPAIGN FOR POLITENESS.

Chief Executive Asks Council to Request Head of Each Department to Instruct Employees to Render Courteous and Patient Service to Mr. and Mrs. Taxpayer.

Acting on the belief that politeness pays, Mayor Sebastian yesterday addressed a letter to the City Council asking that all heads of departments be urged by the Council to instruct their subordinates to use every method possible to render to the public courteous and patient service. In transmitting the letter Mayor Sebastian says he has received frequent complaints from citizens who say they have been treated discourteously by city employees.

The Mayor filed his letter with the Council last night before leaving for a vacation of a few days in the northern part of the State.

"I have received numerous complaints from citizens who say they have been treated discourteously by employees in various departments," said the Mayor last night. "The Auditor's office, Civil Service, building department and the garbage collection department have been mentioned. It may be that in some cases the citizen caller and not the city employee was at fault, but kindness, courtesy and patience will do away with most causes for complaint."

WEST FIRST STREET

PLANS FOR IMPROVEMENT.

Property owners along West First street will appear before the Public Works Committee of the City Council next Tuesday afternoon at 2 o'clock for a public hearing on the proposition to improve West First street to the city limits.

Property owners are divided on the question of improving the street and Rampart street is apparently the dividing line. Chairman Topham of the Public Works Committee said yesterday that one of the solutions of the problem that has been suggested is to abandon the proceedings for widening the street and to divide the improvement into two districts; one extending east from Rampart street to Lake Shore avenue and the other west of Rampart. The Committee will endeavor Tuesday to ascertain the sentiment of the property owners so that proceedings may be started for the improvements immediately.

MAY NOW COLLECT.

Federal Judge Farrington yesterday denied the petition of Sol Davis, A. Sutphen and P. B. Boyce, creditors of the A. M. Kupfer Corporation, of this city, for an order restraining the sale of certain assets of the corporation. The court also discharged the temporary order issued by Judge Trippet recently and referred the question of bankruptcy to Referee Parker. The Mercantile Clearinghouse of this city, had purchased a number of contracts for the sale of motorcycles made by the A. M. Kupfer Corporation. Under the ruling of the court the clearinghouse may now collect on these contracts.

HUNTER HEARING DELAYED.

The Board of Supervisors yesterday morning designated next Tuesday as the date for hearing the charges brought by H. E. Dean against Capt. J. R. Hunter, chief detective for the District Attorney. Attorney Dean, as secretary of the Law Enforcement League, recently made numerous allegations against Capt. Hunter. Supervisor Hamilton took the stand that the entire board should be present when such procedure comes up and because of the absence of two members the continuance was announced.

Two Weeks' Grace.

Officials of the Beverwyck Water Company cited to appear before the Public Utilities Board yesterday to show cause why the company has not complied with the board's order to furnish better service, told the board yesterday that they did not know what poor service has been given. The Utilities Board continued the case for two weeks and unless the service is bettered at once, notice will be served that the company will be prosecuted. The Beverwyck company serves the Rose Hill district, and for some time since the Public Utilities Board ordered that a minimum pressure of five pounds must be maintained in the pipes, the pressure has been below that point.

Clerks are Reinstated.

Bert Farmer and R. O. Bell, former employees of the special tax assessment office, who were laid off two months ago when the new budget went into effect, were reinstated yesterday by order of the Board of Public Work, and their October salaries will be paid. The reinstatement is made on a ruling that the men were old employees, and in reducing the force in Collector Schrieber's office, more recently employed clerks should be shelved.

Suggestions to Council.

John C. Mahin, who writes frequently to the City Council, presented two more letters yesterday; one suggesting that the Council should enact an ordinance to forbid smoking within the city limits to prevent fires, and the other asserting that the flag on the city seal at the entrance to the City Hall is "wrong side out."

HELD FOR BURGLARY.

William Fowler, 20 years of age, was yesterday held by Justice Summerfield to answer to the Superior Court on a charge of burglary. It is alleged he entered the home of Mrs. H. B. Field, No. 262 North Townsend avenue, last week and took a diamond cross, several rings and other jewelry. When arrested at No. 118 North Olive street by Sheriff Deputies Nolan and Fox, it is alleged, he confessed in full. He made no defense at the preliminary examination yesterday.

WILL CUT ARGUMENTS.

Attorneys Warned that Patent Case Long Pending in Court Must Come to an End Today.

Federal Judge Trippet yesterday informed the attorneys who have been arguing the patent infringement case of George J. Henry, Jr., against the city of Los Angeles, for damages for the use of an electro-magnetic waterwheel, at intervals for the past three months, that the case must close today.

It is claimed that the city used the device during the construction of the Owens River Aqueduct, without securing a license from the inventor, Henry, and heavy damages are sought.

Scores of volumes of depositions and testimony have been read to the Court, with comments thereon, by opposing counsel, but Judge Trippet made up his mind yesterday that there was something else on his calendar in addition to this patent case, and he therefore put up the bars.

Loyal to the La

(Continued from First Pa

at 2 o'clock tomorrow af... while Stanton Post, G.A.R., ... charge of the services that ... cremation at Rosedale, Thurs... cur at 3:30 p.m.

The following will act as ... bearers: E. J. Vatter, James C... H. P. Scofield, John A. Mar... H. Wager, and Frank Stewart, ... Santa Monica.

Mr. Stilson leaves a widow, ... Rosalie Stilson and two nephe... ing J. Stilson, of this city, and ... roll A. Stilson. His sister, Mrs. ... H. Pounds, is the wife of the ... of Brooklyn.

A large purchaser of acre... tween this city and the beach, ... this property was relatively ... Mr. Stilson died a wealthy man, ... said of him that he had unl... faith in the future of Southern ... fornia, and often remarked that ... man had to do to become ... was to buy Southland acreage ... hang onto it.

Mr. Stilson suffered an at... heart trouble about six months ... and had been failing steadily. ... He maintained his interest in ... to the last and was eagerly ... forward to a Republican victo... 1916, which he confidently pre... He foretold the Republican ro... the polls last Tuesday and also ... last words were: "I was always a ... publican; I never waivered."

PERSISTENCE COSTLY.

While Running After Car Which He was Ejected ... Crushed by Auto.

B. Sayala, a laborer, living at ... 24 Date street, tried to get on a ... car in the middle of a block ... day, and was thrown off by Mo... A. Connelly, piloting a North ... street car at Ord street. Af... man had been thrown off, accor... the police report, he tried again ... on, and engaged in a heated ... with the motorman. The row ... his ejection from the car a ... time.

Then while running after the ... was struck by a motor truck, ... left leg was fractured at the thi... was taken to the Receiving H...

Many splendid hous... cated in desirable re... districts, are daily adve... in the "For Sale Houses" ... umns in The Times "... section.

Embroider'd 'Kerchiefs } 10c

—One hundred dozen, all specially purchased for the "34-years" Sale. Sheer cambric with the popular hem border and embroidered designs—the usual 25c quality—10c each.

(Main Floor—Today)

Established 1881

Hamburger's

BROADWAY AND HILL EIGHTH STREETS

SUNSET, BDWY. 1168—HOME 10063

Swiss Guimpes, 39c Popular 75c Neckwear

—Women will be here in the ... today to share in this dispersal ... sheer Swiss Guimpes, daintily ... broidered, at 39c. Perfect-fi... full length, with slope collar.

(Hamburger's—Main Floor—Today)

Our "34 Years" Sale!

—The Sale That Surpasses the Greatest Event in the Hamburger History
—Every Day Brings Forth New Throngs, New Enthusiasm, New Values

$32.50 to $45.00 Suits } $23.50

Chiffon Broadcloth—20 Styles—Another Great Garment Event in the "34-Years" Anniversary Sale

—Every day has been a day of enthusiasm, of throngs, of wonder values in our great Garment Section, these first days of the "34 Years" Anniversary Sale. It remains for today to eclipse them all!

140 Women's and Misses' Suits

—20 of the Newest Fall and Winter Styles
—Handsomely Tailored Chiffon Broadcloth
—In navy, black, green, brown, Burgundy

—And, you know, Fashion has set her seal of approval on broadcloths for winter. Some in modish tailored modes, others of more elaborate fashioning—wonderful, wonderful suits at $23.50.

Continuing Also the Sales

—Women's and Misses' $35.00 to $45.00 Suits at $21.50.
—$35.00 to $45.00 Fur-trimmed Dresses at $16.50.
—Women's and Misses' $20.00 to $30.00 Coats, $16.50.

(Hamburger's—Second Floor—Today)

Be One of the First, Men, to Shake Hands With This "34-Years" Anniversary Sale Opportunity Today

Men's and Youths' OVERCOATS } $8.95

—Values that will put this Sale down in the memory of every man who attends as the greatest money's worth in clothes he ever got.

—Just arrived by express, to enter the "34 Years" Sale underprice—overcoats ... novelty tweeds, with velvet collars, patch pockets with button flaps, cuffs on sleeves, ... lined yoke and sleeves; in three-quarter and full length—$8.95.

Men's Cheviot, Cassimere and Worsted Suits, $10.50

—Great in value—styles and patterns for every taste; sizes for men and young men.

Men's $3.00 Felt Hats at $2.00

—Autumn felts, in brown, gray, green and navy, all sizes and many of them ... lined.

Men's Shirts at 75c

—Fancy crepe and woven madras, with soft, turn-back French cuffs—striped and figured patterns; sizes 14 to 17.

Men's 50c Neckwear, 35c

—Silk ties, in the "slip-easy" open-end ... figured, striped and polka-dot patterns, ... wide range of colorings.

(Hamburger's Men's Store—Main Floor—Today)

California's Morning Glory—

is a cup of Newmark's Pure High Grade Coffee served steaming hot at breakfast. If you are not enjoying this delicious coffee, you are not enjoying the *best*.

Rich, Aromatic, Delicious— and it Never Varies.

(68)

NOTICE:

as formerly announced

Our New Store

Spring Near Sixth

Opens Today

Our plans for the opening will not be altered because of the fire which destroyed our old store at Third and Spring.

Desmond's

Latest Morning Edition

WITH FRESH NEWS DOWN TO

SATURDAY MORNING

DIVISIO

Don Juan.

ON TRAIL OF BAHR.

Warrant for His Arrest Sought.

Friends Turn on Man Who Failed His Bride-to-be in Los Angeles.

Evidence that He was Also Wooing Another Woman in Chicago.

But the Closest He Got to Southern California was Englewood.

[BY DIRECT WIRE—EXCLUSIVE DISPATCH.]

CHICAGO BUREAU OF THE TIMES, Nov. 5.—Mack K. Higginbotham, a land promoter, and H. S. Alwart, his friend and business associate, will pay a little visit to the South Clark-street station tomorrow morning to obtain warrants for the arrest of J. W. Bahr, who, it appears, has left Chicago for parts unknown. At the same time they will shed a tear or two for the passing of a charming friend and prospective partner of infinite savoir faire.

Bahr departed last Saturday evening for Los Angeles, where, on Wednesday, he was to have wed Mrs. Serena Angeletti, a wealthy widow. He took with him a railroad ticket and $140 provided by Higginbotham and Alwart. There had been previous loans aggregating a total of $1500.

But that was as it should be. Was

(Continued on Fourth Page.)

CABRERA PICKED AS AMBASSADOR.

[BY A. P. NIGHT WIRE.]

EAGLE PASS (Tex.) Nov. 5.—The ... of Luis Cabrera, Minister of ... finance in the Carranza Cabinet, is ... prominently mentioned in in... national circles here today for ... Ambassador to the United States for ... Carranza government. Eliseo ... Arredondo and Roberto Pesqueira, ... prominent Carranza adherents, ... are being mentioned for the same ...

Cabrera, at the request of Gen. Car... is now en route to the United ... from Spain, where he was with ... family, and is expected to join ... at Laredo within a short ... After his arrival, it was said ... the question of an Ambassador ... United States and the European ... would be decided upon.

FIREMAN CONVICTED OF ARSON.

Former Lieutenant Keeney of Portland Accused of Burning Bungalow to Get Insurance.

[BY A. P. NIGHT WIRE.]

PORTLAND (Or.) Nov. 5.—Mor... Keeney, former lieutenant in the ... land fire department, was con... of arson tonight by a jury in the ... Court, the specific charge be... that he had set fire to a cot... after conspiring with others to ... furnish and insure it for the ex... purpose of buring it and collect... the insurance, amounting to $800. ... Keeney's case was the first of a ... of prosecutions scheduled of ... members of an "arson ring" ... members are alleged to have set ... fires.

MEN ON THE RAILS.

Deliberate Attempt to Wreck a Passenger Train from Los Angeles Discovered Near Fresno.

[BY DIRECT WIRE—EXCLUSIVE DISPATCH.]

SAN FRANCISCO BUREAU OF ... TIMES, Nov. 5.—Two big pieces ... heller iron on the track of the ... Southern Pacific Railroad at a trestle ... miles south of Fresno, failed ... wreck the "Owl" running north ... Los Angeles this morning.

The engine ran over one obstruc... and knocked the other off the ... and the train was not derailed. ... trestle is low, passing over a dry ... bottom, but the derailment of ... cars would have resulted in dis... says the railroad officials. ... tectives were immediately placed ... the case. It looked like a deliberate ... to wreck the Owl.

WANTED FOR MURDER.

Thomas Watton is Arrested at Fort Collins Following Death of Walter Willey Today.

[BY A. P. DAY WIRE.]

FORT COLLINS (Colo.) Nov. 5.—... Willey died today from wounds ... last night when he was ... by a charge of buckshot as he ... from the porch at the home ... Laura Street, his sweetheart. ... police held Thomas Watton, ... 18, in connection with the shoot... because of footprints found near ... street home. Watton recently was ... from the Colorado peniten... on parole, having been convicted ... charge growing out of his in... for Miss Street.